Home
TELEPHONE
383-4111
CLASSIFIED
386-2121

The Daily Colonist.

Some sun, high 11
Weather Details on Page 2

Vancouver Island's leading newspaper since 1858

No. 71 — 121st Year | Victoria, British Columbia, Wednesday, March 7, 1979 | 15¢ Daily, 30¢ Sunday

HAVE-NOT NATIONS BULGING WITH ARMS

LONDON (Reuter) — About half the 38 countries in the world spending more than $1 billion a year on defence are developing countries, a British government policy document published Tuesday shows.

It said that in 1976, the military spending of the developing countries was $56.3 billion — almost three times the net official development aid they received.

"If this trend were continued, an increasing amount of the resources transferred for economic development would indirectly help to promote military activities in the Third World," the report on British arms control and disarmament policy said.

THE STUDY SAID THAT a disturbing feature of the last decade had been the growth of military spending in the Third World — from six per cent of the world total in 1966 to 15 per cent in 1976.

The 151 member states of the United Nations have a total annual arms bill of $400 billion.

Stating that millions of people have been killed and maimed since the end of the Second World War by conventional arms, the report said Britain was pressing for multilateral arrangements to curb the worldwide buildup of conventional weapons.

The United States and the Soviet Union between them control more than 70 per cent of the world's arms trade.

THE REPORT SAID Britain welcomed the recent initiative by Latin American and Caribbean states to open discussion on limiting the supply of arms in their area.

"We are ready to participate in discussions, as a supplier country, when the countries of the region have agreed on possible measures of restraint," the report said.

It praised the objective of the Indian Ocean littoral states to have peace and stability in their region.

"A pre-condition of this is mutual restraint between the superpowers on their presence in the area," the report said. "We, therefore, welcomed the setting up in 1977 of the United States-Soviet working group on restraint in the Indian Ocean."

NATO secretary flees to Reds with 'war plans'

BRUSSELS (AP) — A NATO spokesman said Tuesday a West German secretarial employee in the organization's head office defected to East Germany. The East German news agency said she had stolen the war plans of the Western alliance.

The NATO spokesman would not comment on whether the woman's position with NATO was of a sensitive nature but said officials will meet this week "to assess what damage she can do."

The East German news agency ADN said the woman was a confidential secretary on the executive staff

ADN did not elaborate on the "war plans." It said they would be "released at the appropriate time," along with opinions of NATO officials. ADN said the woman, identified as Ursel Lorenzen, crossed into East Germany on Monday.

The NATO spokesman confirmed the identification. He said Miss Lorenzen — a NATO employee for 11 years — worked in the Office of Council Operations and Communications, which he described as "a small office which prepares for exercises."

ADN did not specify her job or add any personal detail.

The NATO spokesman, asking not to be identified by name, said: "She was not connected at all with the office of the Secretary-General (Joseph Luns)."

ADN quoted Miss Lorenzen as saying stepped-up "war preparations" by NATO — including a planned "atomic attack against the socialist camp" — were behind her decision to enter East Germany.

The agency said the attack would be held during the Winter-Civil exercise now being held by NATO. The NATO spokesman said the Winter Exercise-Civil Military Exercise is a "paper exercise and involves no troops at all." He said the exercise began Tuesday and will take about two weeks to complete.

The agency added that disclosure of Luns's "fascist past" provided the final reason for her move.

Luns, a 67-year-old top NATO civilian official, was embarrassed by the disclosure last month that he was listed as a member of the Dutch wing of Hitler's National Socialist movement from 1933 to 1936.

Luns acknowledged he is listed in Nazi membership archives at the Dutch state-run War Documentation Centre in Amsterdam but claims it is a mistake and he was never an active member of the Dutch party.

It is unclear whether the case has any connection with the recent roundup of East German spies in West Germany.

At least 12 suspects have been picked up in the last two months following the defection of an East German security agency officer, who crossed over to West Berlin in January with secret files.

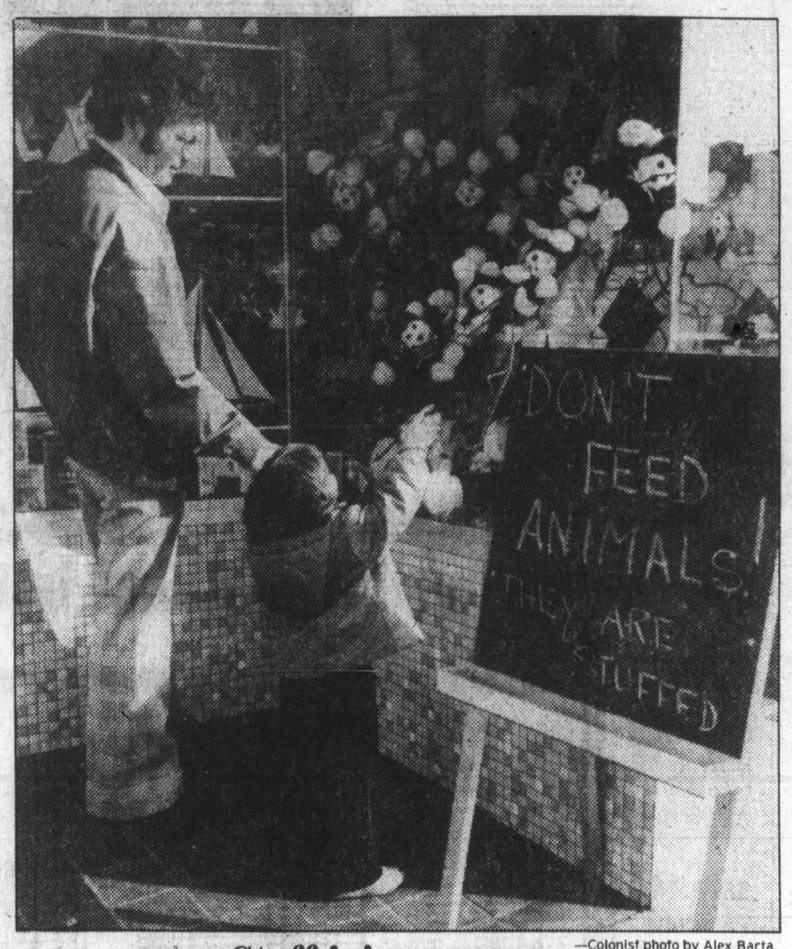

—Colonist photo by Alex Barta

Stuff 'n' nonsense

How much is that monkey in the window? Bert Lievre, 1215 Bay, pauses while two-year-old son Michael admires display of cuddly stuffed animals in Broad Street toy store window. One thing for certain—feed bill for critters won't be exorbitant. Store owner Barbara Lee Hallberg often places humorous sign outside window to amuse passersby.

Horner orders FIRA to review bus-sale powers

Canadian Press

The federal Foreign Investment Review Agency has been ordered to look at the sale of a Victoria tour bus firm owned by the B.C. government to Gray Line of Seattle Inc.

Federal Trade Minister Jack Horner ordered the agency to determine if the sale of Gray Line of Victoria to the U.S. company came under its jurisdiction.

The agency earlier refused to examine the issue because the bus company was being sold by a government agency.

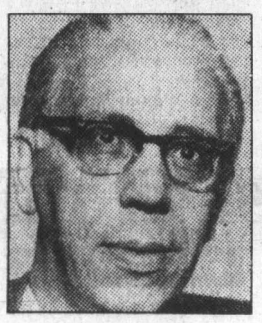

Dowding
. . . discloses letter

Horner's order was disclosed in a letter sent to Gordon Dowding, an officer of Marguerite Tours Ltd. of Victoria.

Dowding, a former New Democrat MLA, has asked the B.C. Supreme Court to examine the government sale and issue a judgment declaring it illegal. The party has criticized the sale to U.S. interests.

Gray Line of Seattle bought the bus line late last year for $511,000, outbidding a Victoria firm by $149,000. The sale includes 13 double-decker buses.

Surplus, but dollar drops

MONTREAL (CP) — Disappointing trade figures sent the Canadian currency tumbling for the second consecutive month Tuesday, as the dollar closed off almost a half a cent at $0.8409 U.S.

While most bank traders said the January estimates of a $386-million trade surplus were positive, they were less than the $400- to $600-million guesses being tossed around Monday.

And that was apparently enough to set off a round of profit-taking on the interbank market. One Toronto banker said the slide started snowballing from a heavy commercial demand at the opening of trading.

"It was a reversal of last week's jump," she said. "Those needing U.S. dollars found a good price and started buying."

Analysts predict the dollar will slip below the 84 cents U.S. mark this week with the release Wednesday of "poor" balance of payments figures.

Peace pact momentum is building

Colonist wire services

The Middle East peace drive gained solid momentum Tuesday as Israel agreed to three compromises designed to break the barriers preventing a treaty and Egyptian officials said Carter's dramatic trip to the Middle East today might mean "the final sprint" to an accord.

In Cairo, President Anwar Sadat said Carter's peace mission was a "very daring and courageous" move, and he prepared to give the U.S. leader a warm welcome.

The Egyptian chief gave his assessment as he met with Carter's national security adviser, who brought the first "full picture" of U.S. treaty proposals, as well as the Israeli reaction to them.

If Sadat agrees to the proposals, Israeli Prime Minister Menachem Begin said in New York, "We can sign a peace treaty in a very short period of time."

But Israeli sources cautioned that other problems remained to be settled, and Egypt's response to the U.S. proposals would be pivotal to achieving success during Carter's visit.

The Carter trip was announced Monday in the wake of the president's talks in Washington with Begin. Carter, who will leave Washington tonight, will arrive in Cairo Thursday and fly to Israel Saturday.

The heart of the package that Carter will take with him is a proposal for Egypt and Israel to trade off the two key issues that divide them: Israel would go along with Egypt's insistence on a timetable for some form of Palestinian self-rule, while Egypt would accept Israel's demand that their treaty supersede all others.

One administration official described Carter's mood "as hopeful" but said

Page 2—Mideast

Free? No, $20 million, says Barber of shares giveaway

VANCOUVER (CP) — The New Democratic Party's chief critic of the B.C. Resources Investment Corp. said Tuesday it would cost B.C. $20 million to distribute free shares in the corporation—not $3 million as estimated by the provincial government.

Charles Barber, MLA for Victoria, said the $3 million is only the first drop in a very deep bucket.

If only two million of the 2.1 million eligible B.C. residents apply for free shares, at five dollars a transaction, the cost will total $10 million, he said.

Barber said there are also the expenses of hiring between 60 and 70 keypunch operators for processing the applications, the cost of printing and mailing the premier's invitation to acquire the shares, the cost of producing prospectuses and a number of other hidden costs.

"There's nothing freer than free, my friend," he said. "But in this case what is supposedly free is going to cost the people of British Columbia $20 million dollars plus.

"It's more than a joke—It's a bit of a scandal."

David Helliwell, corporation president, told a news conference Tuesday that the corporation was budgeting $2.5 million for the distribution of free shares, announced by Premier Bennett Jan. 11.

That cost includes printing the prospectus, registering stock for those that own more than 100 shares and and other overhead. The corporation has also agreed to pay 25 cents for each share sold by banks and other financial institutions.

The provincial government has set aside $3 million for the cost of distributing the shares.

Helliwell, who distributed copies of the corporation's prospectus to the media, said the corporation has set a book value of $6 a share.

He said the value was adjusted from an original value of $11.16 at the end of the corporation's fiscal year ended Dec. 31, 1978, because the free distribution has the effect of dividing the corporation into smaller portions.

The $6 figure, he said, is a conservative estimate which takes into account the expectation that no dividends will paid in the first few years and that there is presently no market value for the shares.

Page 2—It's $20 million

CONTROLLERS SIGN FOR 14.7%

OTTAWA (CP) — Air traffic controllers Tuesday voted by a slim margin to accept a two-year agreement with the federal government which calls for a 14.7-per-cent increase in wages over the life of the contract.

Jim Livingston, president of the 2,100-member Canadian Air Traffic Control Association, said the contract was accepted by 53 per cent of the membership.

The contract includes an eight-per-cent salary increase in the first year and a 6.7-per-cent boost the second year.

It increases the average salary to about $21,060 this year and about $22,470 next year. Average wage before this contract was about $19,500.

The controllers have been without a contract since Dec. 31.

Viets hold fire for China exit

BANGKOK, Thailand, (UPI) — Vietnam said today its troops would allow China to pull out its 100,000-man invasion force without military opposition.

Hanoi claimed victory over the Chinese drive and said Vietnamese forces inflicted "heavy casualties" on the invasion troops. China had also said its troops were "victoriously returning" from Vietnam after punishing a defiant Vietnam.

Intelligence sources in Bangkok disputed whether Chinese soldiers had actually begun pulling out of Vietnam, but confirmed that preparations for withdrawal were apparently under way.

They said fighting across the invasion front had slackened noticably since China announced the withdrawal Monday.

INSIDE TODAY

Jupiter's moon sweating snow? —Page 3

Clark promises to build pipeline —Page 10

Quebec's planning to lure investment —Page 11

Knife taken out 'just as a joke' —Page 23

All the answers for Prevue puzzle —Page 32

Background	5
Bridge	26
Classified	37-45
Comics	20
Crossword	29
Editorials	4
Entertainment	34
Family	25-29
Finance	8, 9
Marine Calendar	12
Names in the News	48
Provincial Court	10
Sports	16-18, 21
Your Good Health	26

Fuel-starved airlines lopping more flights

NEW YORK (AP) — Shortages of jet fuel caused widespread cancellation of flights by U.S. airlines Tuesday but despite supply problems, several U.S. oil companies said they will boycott Iranian oil because the price is too high.

Two of the country's largest airlines, United and Delta, announced massive flight cancellations because they cannot get enough jet fuel. And Exxon Corp. said it will limit the amount of gasoline it sells dealers during March.

Several companies said they will not participate in Iran's auction of crude oil later this week. Iran, which is resuming exports after three months of strife, has said it will not sell its oil to the consortium of companies which was previously its major customer. Instead, it says it will sell oil to the highest bidder, with prices starting at $18 a barrel.

The base price set by the Organization of Petroleum Exporting Countries is $13.35 a barrel.

The largest oil company, Exxon, has not joined the boycott, said chairman C. C. Garvin. But he added: "It is my belief we shouldn't buy oil at these prices."

And in Washington, it was announced that the 80,000-ton U.S. aircraft carrier *Constellation* has been ordered to sail from the Philippines into waters near the Persian Gulf in a demonstration of U.S. concern about conditions in that oil-rich area, primarily off the coast of the warring North and South Yemen.

Hospital union has bargainer where it hurts

LONDON (UPI) — Social Services Secretary David Ennals, the cabinet officer most closely involved in negotiations with striking hospital workers, was hospitalized himself Tuesday, but he better not expect first-class service.

The strikers immediately declared Ennals would be a "target of industrial action."

A union spokesman said that means no early-morning tea, no newspapers, no mail and no help from hospital porters if Ennals needs to move to the X-ray department.

Ennals will be able to eat, since food is served by nurses, who have remained on the job.

Ennals, 56, is expected to remain in a public ward at Westminster hospital for two days for treatment of circulatory problems connected with a heart attack he suffered last year.

"He is a legitimate target of industrial action," said hospital shop steward Jamie Morris. "there will be jubilation among my members that he is here. . .How dare he expect to come here and get our services when he has treated us with such contempt. . ."

Ennals' office said he "is being looked after properly by some charming nurses."

Abstruse paper read for him at Einstein gathering

Dying genius in tribute

PRINCETON, N.J. (UPI) — In a moving tribute to the genius of Albert Einstein, a brilliant British scientist who cannot walk, cannot raise his head without great effort and cannot speak intelligibly sat in his wheelchair on stage Tuesday, while a former student read his abstruse paper.

Dr. Stephen Hawking, 37, of the University of Cambridge, made the long journey to Princeton for the Einstein Centennial Symposium "because all of my work is directly connected to Einstein's theory of relativity."

Hawking suffers from a rare, wasting illness of the nervous system and muscles popularly called Lou Gehrig's disease. It is a terminal illness. He has been confined to a wheelchair for a decade and has no hope of avoiding death from amyotrophic lateral sclerosis.

He is widely regarded as one of the foremost scientific theorists of the 20th century. Some authorities regard him as perhaps an equal of Einstein as a master of theory. His specialty is the physics of black holes.

In the auditorium at the Institute for Advanced Study, which is sponsoring the six-day symposium of scientists observing the 100th anniversary of the birth of the father of relativity, the moderator announced: "The next paper will be by Dr. Stephen Hawking. It will be read by a former student of his, Alan Lapedes."

Two assistants lifted the four-wheeled, motor-driven wheelchair up three steps onto the stage. In it slumped the shrivelled body with gnarled hands and legs knock-kneed, the big head with the thin face tilted down, chin resting on chest.

"I regret that Dr. Hawking can't deliver the paper himself," said Lapedes, an American. "I can't do too good of a British accent."

Hawking lifted his head and smiled. His hands were crossed in his lap. During the speech, he managed to lift his head some of the time, and his eyes behind the silver-rimmed glasses stared out over the audience as if his mind were fixed on the far reaches of the universe.

During a question period, he answered by speaking to Lapedes in a slurred groan, which Lapedes easily understood and relayed to the audience. The paper ended, "The ultimate aim is a complete and consistent quantum theory which would incorporate gravity and all other interactions of physics. This would realize the cherished dream of Einstein's later years, though in a form that he might not recognize."

Hawking raised his head. His large mouth spread into a grin, which continued while 200 distinguished scientists from three continents applauded.

Island Saw Co.
617 Chatham Street 385-5500

SPRING into action! at Oak Bay

Surprise dousing kills oil rig fire

MORGAN CITY, La. (UPI) — A unexpected surge of water from within a ruptured natural gas well Tuesday extinguished a fire on an offshore drilling rig that killed at least three persons and burned for the past two days.

Coast Guard spokesman Bob Baeten said "several bodies" were found in the lower decks of the Penrod 30 drilling rig, but that the actual number were being withheld.

Twenty-seven of the rig's 35 crewmen survived the fire Monday by boarding an escape capsule.

Baeten said although the flames were out, natural gas was still continuing to spew from the well.

The steel rig is situated in 180 feet of water about 45 miles from the Louisiana coast.

The cause of the fire was not known.

NOTICE
ANNUAL MEETING SHAWNIGAN LAKE IMPROVEMENT DISTRICT
THURSDAY, MARCH 15, 1979
8:00 P.M.
SHAWNIGAN LAKE FIRE HALL

Angola bases hit by South Africans

JOHANNESBURG (AP) — South African troops and military planes attacked black nationalist guerrilla bases in Marxist-ruled Angola on Tuesday to halt "terrorism and violence directed" at South-West Africa, the government announced.

No casualty or damage reports were immediately available.

At the United Nations in New York City, UN Secretary-General Kurt Waldheim said he "deplores this military action which comes at a time when efforts are being made to reach a peaceful settlement" in South-West Africa, also known as Namibia.

The raid was ordered nine days before a UN-sponsored ceasefire was to begin in South-West Africa as a prelude to independence for the former German colony which has been administered by white-ruled South Africa since 1920.

A spokesman for the U.S. state department, which with Canada and other Western countries was instrumental in setting up the UN plan for South-West Afica's independence, said that if the raids were carried out "we would view them as deplorable."

Gen. Magnus Malan, commander of South Africa's military, said the attack was to counter the guerrillas' "aggressive and defiant campaign of terrorism and violence directed mainly at the local population of South-West Africa."

The South-West Africa Peoples Organization, the guerrilla group, has been waging a 12-year bush war against South Africa's administration of South-West Africa from bases in Angola, and Angola has been a haven for guerrillas operating in Rhodesia. Last week, Rhodesian military planes flew through Zambian territory to attack guerrilla bases in Angola.

Mideast momentum

From Page 1

the president was well aware his mission "is a gamble and a risk," where failure could undermine his stature as a leader and cloud his political future.

Officials said most of the president's powers of persuasion would be focused on Sadat, who has demanded certain treaty terms repeatedly rejected by the Israelis.

U.S. security adviser Zbigniew Brzezinski and roving ambassador Alfred Atherton were the advance team for Carter, briefing Sadat on the compromise proposals. Officials said Sadat and his aides would reassess Egypt's position in light of the new proposals, but no decision should be expected until Carter's arrival.

Sadat's initial reaction was not immediately known.

Radical Arabs, meanwhile, vowed Palestinian guerrillas would continue to fight any peace accord. Syria's state-run Damascus radio blasted Carter's trip as a prelude to what it saw as a sellout peace treaty between "Sadat the traitor and Begin the terrorist."

The Beirut daily *Al Amal* labelled the mission "theatrics" and said it heralded the "collapse of the American empire" in the Middle East.

'It's $20 million'

From Page 1

The corporation's subsidiaries, including Canadian Cellulose, Kootenay Forest Products and Plateau Mill, are involved primarily in resource industries.

Applicants for shares must be 16 years or older, a Canadian citizen or one who has qualified or applied for citizenship, and a resident for the last 12 months.

Parents or legal guardians may apply for free shares on behalf of children. Those eligible also may purchase up to 5,000 additional shares at the $6 price.

Applications for free shares must be made between March 15 and June 15, the prospectus said, and will be distributed on B.C. Day, Aug. 6.

Helliwell said the corporation has no estimate of what the shares will be worth when they are sold in the market after distribution.

The prospectus says that there is no tax payable on the free shares. However, if an individual sells his shares, he may have to pay a capital gains tax if the shares rise in value. If dividends are paid in future, the holder will also be subject to taxation.

Swedes seek film boycott

STOCKHOLM (AP) — A group of Swedes has called for a boycott of the U.S. film *The Deer Hunter*, claiming the film "tries to reconstruct the myth of the United States as the defender of freedom, democracy and human rights."

The weather

March 7, 1979

Sunny with cloudy periods, isolated morning showers. Winds light. Tuesday's precipitation: 3.1 mm. Sunshine 2 hours. Recorded high and low at Victoria airport 14 and 7. Today's forecast high and low 11 and 6. Today's sunrise 6:44, sunset 6:06. Moonrise 12:34 p.m., moonset 3:08 a.m. Thursday outlook: mainly sunny.

East coast of Vancouver Island — Sunny with cloudy periods, isolated morning showers. Winds light. Tuesday's precipitation: 3.0 mm. Recorded high and low at Nanaimo 14 and 8. Forecast high and low 11 and 5. Thursday outlook: mainly sunny.

West coast of Vancouver Island — Sunny with cloudy periods, a few showers. Winds light. Forecast high and low at Tofino 10 and 6. Thursday outlook: sunny with cloudy periods.

North coast of the Mainland — Cloudy with sunny periods and isolated showers. Winds light. Forecast high and low 9 and 6. Thursday outlook: cloudy with sunny periods.

READINGS

	Max.	Min.	Prec.
St. John's	6	4	Trace
Halifax	10	3	—
Fredericton	14	6	—
Charlottetown	11	5	—
Montreal	7	1	23.0
Ottawa	8	0	2.8
Toronto	5	1	Trace
Thunder Bay	3	—19	—
North Bay	7	— 2	—
Kenora	— 2	—10	—
Winnipeg	0	—19	0.2
Churchill	—26	—36	—
Brandon	0	—14	—
Regina	— 1	— 5	—
Saskatoon	— 3	— 9	—
Prince Albert	—10	—14	—
North Battleford	— 3	— 7	—
Swift Current	5	— 2	—
Medicine Hat	15	1	—
Lethbridge	10	4	—
Calgary	16	2	—
Edmonton	7	— 3	—
Cranbrook	15	3	—
Castlegar	5	2	—
Penticton	11	5	—
Revelstoke	3	1	22.0
Vancouver	15	9	8.1
Prince Rupert	9	6	48.9
Terrace	5	1	34.0
Stewart	1	0	1.0
Port Hardy	12	8	22.4
Tofino	15	3	57.7
Comox	12	7	3.0
Prince George	11	3	5.9
Williams Lake	12	2	1.2
Kamloops	10	4	—
Dawson City	—14	—30	—
Whitehorse	3	— 4	—
Fort Nelson	—15	—24	—
Fort St. John	2	—11	0.4
Peace River	— 4	—18	1.2
Yellowknife	—28	—32	—
Inuvik	—29	—40	—
Seattle	17	11	2.0
Spokane	12	7	0.8
Portland	19	11	—
San Francisco	23	10	—
Los Angeles	29	12	—
Phoenix	27	7	—
Las Vegas	23	7	—
Chicago	— 1	— 6	—
New York	12	9	—
Miami	24	21	—

TIDES AT VICTORIA
(Tides listed are Pacific Standard Time)

	Time H M	Ht Ft.	Time H M	Ht Ft.	Time H M	Ht Ft.	Time H M	Ht Ft.
7	0045	7.7	0445	7.8	0840	8.2	1725	3.6
8	0305	8.0	0555	7.8	0940	8.0	1815	3.4
9	0325	8.0	0655	7.6	1050	7.8	1855	3.3
10	0345	7.8	0725	7.2	1200	7.7	1925	3.3
11	0330	7.6	0745	6.8	1250	7.7	2000	3.5

TIDES AT SOOKE

	Time H M	Ht Ft.	Time H M	Ht Ft.	Time H M	Ht Ft.	Time H M	Ht Ft.
7	0215	7.3	0755	8.6	1630	3.8		
8	0110	7.4	0305	7.3	0845	8.5	1715	3.6
9	0105	7.5	0445	7.1	0945	8.4	1805	3.4
10	0110	7.5	0545	6.8	1055	8.4	1840	3.3
11	0115	7.6	0640	6.3	1145	8.3	1910	3.3

TIDES AT FULFORD HARBOUR

	Time H M	Ht Ft.	Time H M	Ht Ft.	Time H M	Ht Ft.	Time H M	Ht Ft.
7	0210	10.0	0710	8.6	1055	9.3	1855	3.8
8	0300	10.2	0815	8.4	1205	9.1	1940	3.7
9	0335	10.4	0915	8.1	1305	9.0	2025	3.6
10	0410	10.3	0945	7.7	1410	8.9	2115	3.7
11	0430	10.2	1020	7.3	1515	9.0	2140	3.8

MORE JACK FRASER SPECIAL VALUES

Today until Saturday. JF's newest Spring fashions are specially priced. What better time to buy.

sale $65 reg $85
Blazers. Classic 2-button styling in a poly/wool hopsack fabric. Navy, brown and others. Canadian made. Very sharp!

sale 14.88 reg 19.95
Mens trousers. 100% texturized polyester. Two full top pockets. Navy, brown, black, grey and others. Popular sizes. A $5 saving!

sale $99 reg $125
Jackets. Smooth cowhide leathers, in 3 styles, full bodies and sleeve lined. Canadian made with zipper fronts, in 25" lengths. Brown, Black.

sale $99 reg 139.50
All-wool vested suits. European designer labelled in plain flannel, stripe and fancy patterns. Meticulously detailed in blues, browns, greys. Exception fashion!

sale 23.88 reg 29.95
Fortrel and wool trousers. Canadian made in a quality fabric that's wrinkle resistant. Beautifully styled, comfortable to wear. In 6 colors.

sale 14.88 reg $18
Short sleeve velours. Popover style with como collar in acrylic/nylon. Black, Navy, Ivory, Blue.

sale $44 reg 59.95
Mens raincoats. Trench coat styling in polyester/cotton. 42" length, fully lined and belted. Color Clay. A beautiful saving!

sale 10.88 & 12.88
Top brand dress shirts. Blended fabrics. White, Blue, Tan. 10.88! Young mens sport shirts. Checked stripes in blended fabrics. 12.88!

sale $65 reg $85
Sportcoats. All-wool and wool blend, in pattern and tweed looks. Canadian made in year-round weights. Splendid value!

sale 10.88 reg 12.88
Short sleeve dress shirts. Dobbie checks in a blended fabric. White, Blue, Ivory. Sizes 14½-17½.

Not every style in every size and colour but we'll do our very best to please you!

ONE HUNDRED & TWENTY FIFTH ANNIVERSARY
JACK FRASER

HILLSIDE SHOPPING CENTRE, Harbour Park — Nanaimo 2-28 CHARGEX, MASTERCHARGE ACCEPTED

Jupiter's Callisto may be moon that sweats snow

PASADENA, Calif. (AP) — Voyager 1 turned its cameras Tuesday to the rippled and cratered jovian moon Callisto—a body so cold that scientists think snow "comes up instead of coming down."

The spacecraft, already a million miles past Jupiter, soared close to Callisto, a frozen moon larger than the planet Mercury.

The cameras showed shining white craters and ridge-like lines against a dark, rough surface.

Scientists had been surprised Monday when another of Jupiter's 13 moons, Io, showed few meteor craters. They said that suggested a complex series of erosion processes.

"The surface of Callisto is really peppered," said Larry Soderblom, while watching increasingly detailed pictures show up on television monitors at the Jet Propulsion Laboratory.

Voyager 1 passed Callisto as it swung out into space for a 20-month cruise to Saturn.

Leaving Jupiter, it studied several moons and searched for unknown ones as it periodically scanned the solar system's largest planet.

Voyager 2 will arrive at Jupiter in July. Both craft were launched in 1977 for the 400-million-mile journey.

Soderblom said scientists were eager for their first details of Callisto and another large moon, Ganymede, because the pair seemed to be about half water or ice and unlike anything in the solar system examined by earlier space missions.

The dim, grey surface of Callisto looked in places like waves on a pond frozen into place. Countless crater-like features dotted its surface, some round and bright and others fuzzy, distorted shapes.

Soderblom said some of the photographic detail might be a peculiar type of snow on the planet, where temperatures were at least -129 degrees Celsius.

"I'm talking about snow that comes up instead of coming down. It may be leaking out of the interior . . . and the surface is so cold it freezes," he said.

It has been suggested that Callisto, because it is darker than the other large moons, may be covered with a layer of dust or a mixture of ice and dust.

The bright spots seen earlier have been described as craters that exposed new, fresh ice.

Soderblom, of the U.S. Geological Survey, also noted some long, rather straight markings that resembled "broad, raised ridges."

"It might be from some outpouring of material, but that material might be . . . who knows?" Sonderblom said.

Space-name jostle begins

PASADENA, Calif. (UPI) — Names taken from the world's mythologies will be given later this year to the thousands of features Voyager 1 revealed on Jupiter's moons. One scientist hopes no one will be offended.

"It's a subject that arouses intense feelings," said Hal Masursky of the U. S. Geological Survey, a member of the nomenclature committee.

"Religion, national pride, ego are all a part of it."

A task force, under the auspices of the International Astronomical Society, will name the features seen on Io, Ganymede and Callisto. The group includes a Norwegian, a Frenchman, two Soviets and four Americans.

The committee has drawn up a preliminary list of 1,500 names and will meet in Oslo, Norway, in May to apply the names to the features.

"If everyone agrees," Masursky said, "the proposals will be taken to Montreal, Canada, in August for final approval."

He said the group decided to go worldwide in drawing names from various mythologies, including African, East Asian, and American Indian as well as the ancient mythologies of Greece, Rome and the Scandanavian and Germanic cultures.

He said some of the features of Mars were named for scientists and science fiction writers who have made a contribution to Mars exploration.

But there will be no "Masursky Crater."

"The rule has been that you have to be dead to have a feature named for you. So far, no one has been willing to go to that extreme."

He politely termed a dispute with Russia over naming of a Martian feature as a "curious situation."

The dispute arose over the committee's selection of the name of a Siberian village for a Mars feature.

"But it turned out to be a Chinese name and the village is now in Soviet territory and they became, well, violently exercised about it. So, we put a Russian name on it."

U.K. servants accept contract

LONDON (AP) — Britain's public service workers accepted a pay deal Tuesday that promises to end a seven-week strike which has piled up rubbish, closed schools and created health risks throughout the country.

However, some ambulance drivers and hospital manual workers threatened to continue their disruptive tactics for more pay.

Tuesday's ballot results means that the three major unions representing 1.1 million manual workers now have accepted a government-sanctioned offer of nine per cent more pay plus £1 ($2.40) in advance of a pay-comparability study which might produce more money in August this year and April next year.

Minister quits in Rhodesia

SALISBURY (Reuter) — Elliott Gabellah, black joint foreign minister, resigned Tuesday from Rhodesia's biracial transitional government.

Gabellah, 56, a senior figure in Rhodesian nationalist politics, Monday quit his coalition party, the Zimbabwe African National Union faction led by Rev. Ndabaningi Sithole, saying he disagreed with its methods of gaining support for general elections next month.

He said Monday he intended to stay on as joint foreign, information, immigration and tourism minister but he issued a statement Tuesday saying he had reconsidered.

"I have decided that I'm not prepared to continue as a member of the transitional government under the aegis of ZANU whose policy has developed in a direction with which I disagree," his statement said.

"I'm therefore taking the only honorable course and resigning from the ministerial council."

Sithole on Tuesday nominated Kesiwe Malindi, the ZANU secretary for foreign affairs, as Gabellah's successor.

The commander of the Rhodesian army, Lt.-Gen. John Hickman, has been dismissed, the transitional government's joint defence ministers announced Tuesday.

No explanation was given for the premature retirement but military sources cited disciplinary reasons.

The sources said Hickman, 47, who was made army commander in 1977, was recently involved in an argument with Col. Ron Reid-Daily, commander of Rhodesia's crack Selous Scouts tracker unit. They could add no details.

Rhodesian-born Hickman rose through the ranks to command Rhodesia's army in its war against the Patriotic Front guerrilla alliance.

Iran to try shah

TEHRAN (AP) — The exiled shah of Iran and his family will stand trial in absentia before an Islamic court here for "crimes against the Iranian people," the revolutionary government said Tuesday.

Firing squads, meanwhile, executed nine more persons, most of them for sex offences.

Deputy Prime Minister Abbas Amir Entezam said during a news briefing that the trial would take place "in a few days, and following the court's decision, Iran will make fresh efforts to freeze royal family holdings held in Swiss banks."

The site of the trial and specific charges against the deposed monarch have not been disclosed. Following the revolutionary victory Feb. 12, however, government spokesmen spoke of trying the shah in Tehran's 100,000-capacity soccer stadium for treason, corruption and illegal transfer of funds abroad.

Firing squads in Tehran and elsewhere executed nine more persons within a 36-hour period, seven of them for sodomy, while a couple caught committing adultery was publicly flogged at the Caspian Sea resort town of Jamshid Abad.

FORD Granada A BETTER IDEA FOR YOU

THE PRACTICAL CAR THAT DOESN'T LOOK IT!...

- FULL 5-PASSENGER ROOM AND COMFORT
- 27 MILES PER GAL. HWY.* 18 MILES PER GAL. CITY* *CANADA TRANSPORT RATING

Stock No. 9401 — 1979 FORD GRANADA SPECIAL EDITION 4-DOOR SEDAN. AM radio, 250 C.I.D. 6-cylinder engine, automatic transmission, deluxe seat belts, whitewall tires, power steering, power brakes, electric rear window defroster, wheel covers, body side mouldings.

SALE PRICE $6181

384-1144

PETER POLLEN FORD

YATES AT COOK

2-6

REVELSTOKE

Prices in effect until March 13, 1979 OR WHILE QUANTITIES LAST We Reserve the Right to Limit Quantities

PEAT MOSS
Pure Canadian Sphagnum
4 CUBIC FT.
8.49 BALE

MOSS KILLER
Kills moss, adds magnesium.
20 kg
4.99 BAG

LAWN and GARDEN LIME
Richland agricultural pulverized limestone.
20 kg
1.99 BAG

UTILITY WHEELBARROW
A big ball bearing steel wheel 12"x3" and a nose-guard make this a great wheelbarrow for yard work. MTD #607.
32.95 each

PICNIC TABLE
Outdoor living is more fun with this sturdy 6' wood picnic table. Precut package includes nails, bolts and instructions for easy assembly. Your family would love a picnic table this spring.
32.95 each

2x4 SPRUCE #2 and better 8' to 18'
Lin. Ft. 22¢
2x8 C&S FIR 8' and 10' Lin. Ft. 49¢

GARDEN WHEELBARROW
A strong, easy to handle 3 cu. ft. barrow with tubular handles and 9" wheel. Just right for summer chores. MTD #093.
15.95 each

CEDAR COMPOST BOX
Full 1" rough cedar. Pre-cut and ready to assemble. Approx. 4'x6'x32" deep.
14.95

FENCING MATERIALS
5' 4"x4" Utility Cedar Posts 2.49
6' 4"x4" Utility Cedar Posts 2.99
8' 4"x4" Utility Cedar Posts 3.99

26.50 pair
LOVE BENCH ENDS
The finishing touch for your yard and cottage, these love bench ends are attractive and practical. Add a touch of class. (Lumber included).

CONCRETE BLOCK INCINERATOR
No mortar required, just place blocks in position.
20.25 with screen

UTILITY ROUGH CEDAR BOARDS

	1x6	1x8	1x10	1x12
4'	68¢	88¢	1.10	1.28
5'	85¢	1.10	1.40	1.60
6'	1.02	1.32	1.68	1.92
8'	1.36	1.76	2.24	2.56

8x7 198.00
8x9 219.00
10x11 349.00
METAL STORAGE SHED
Gives you lots of storage area. A strong, weather-proof shed, it's easily assembled. It's the best way to keep your yard neat and your tools safe.

Concrete Block Barbecue
New design. No mortar required. Fast assembly. Approximately 33" outside diameter.
Reg. 69.50
SALE 59.95

CEDAR/FIR LOG RAILS
6"x8' 69¢ ea.

½x6 SELECT CEDAR V JOINT
P.A.D. 39¢ Lin. Ft.

We'll Help You Make It At Home

CHARGEX VISA master charge CHARGE ACCOUNTS

449 Gorge Rd. East
OPEN 7:30 a.m. to 5:30 p.m.
386-3211 INCLUDING SATURDAY

REVELSTOKE GOVERNMENT ST. GORGE RD. FINLAYSON BURNSIDE DOUGLAS ST.

REVELSTOKE

Colonist

Comment

WEDNESDAY, MARCH 7, 1979

History arrives on a radio beam

THE EVERYDAY HAPPENINGS in which we wrap ourselves hide the truly amazing things taking place in the world around us. We fuss about the rain and about filling out an income tax form. We lose perspective easily, if we had any in the first place.

When a definitive history of these times is written a century or two from now, what will be considered worth recording? One more border war between China and Vietnam? The overthrow of a shah in the Middle East? Five free shares for everyone in the B.C. Resources Investment Corporation?

The historians will ignore all these — but will note with respect that this was the time when a stream of radio signals across more than 400 million miles of space from a primitive craft called *Voyager 1* brought mankind the first close pictures of the moons of Jupiter. It was the time when names like Io, Ganymede, Callisto and Europa appeared in newspaper headlines, joining the common language.

In recent days detailed pictures of awesome Jupiter, of planets and moons and whirling chunks of other-world stuff were gathered by this pioneering machine of man in a triumph of science our generation probably will never appreciate.

"We should be very proud of what's been achieved," says Dr. Garry Hunt of London's University College. "It's an incredibly exciting time to see these new worlds."

Worlds that are more than 400 million miles away! Almost beyond imagining. Buck Rogers and the 25th century have arrived early.

Even the simplified and sparse news reports and the muddy newspaper pictures give us a glimpse of the mysteries which have the scientists so aroused. Io, innermost of the four biggest satellites of Jupiter, has an orange and yellow landscape with broad white blotches. About the size of our moon, close-up pictures show a swooping landscape shaped perhaps from beds of salt and sulphur. There are mountain peaks miles high, cliffs hundreds of miles long, broad basins and smooth plains.

On the other hand, Ganymede seen close up is tan-grey, with features which look like impact craters.

"It's fascinating and confusing," says Dr. David Morrison of the University of Hawaii. "What happened on Io to erase the craters and what happened on Ganymede to preserve them?"

What indeed? What our voyaging spacecraft are slowly teaching us is that there really are worlds to be found, explored, understood, things and events which dwarf our earth, our history, ourselves. That's an overwhelming lesson. Perhaps that's why we shield ourselves from it by paying such attention to everyday happenings.

A mouthful

THE BRITISH MONARCHY is quite remote, a little awesome and somewhat mysterious to most of us colonial commoners. Prince Charles made it more human and appealing with a single remark this week. At the same time, he spoke a profound truth.

He was in visiting a Gurkha Rifles jungle camp near the Chinese border when lunch time rolled around. "When in Rome, do as the Romans do" has long been the courageous attitude of the royal family on tour. So Charles sampled the ferns which were a part of the meal, grimaced over some rice wine — and then arrived at the snake meat.

"Boy, the things I do for England," he said as he dealt with that challenge.

Looking ahead

OUT OF THE MOUTHS of babes, they say.

Could Michel Trudeau, who is only three years old, know something his daddy doesn't?

The little fellow was watching from the Visitors' Gallery of the House of Commons this week. Came time for him to go and he gave everyone a laugh by declaiming "bye. . . daddy."

It could happen — and quite soon.

Paul Hellyer

'No wonder Shirley Carr is disturbed'

OTTAWA — My views don't often coincide with those of the Canadian Labor Congress, but I must admit considerable empathy with Executive Vice-President Shirley Carr's scathing denunciation of the federal government's response to the report of the labor-business Overview Committee. It had all the ear-marks of a "self-serving pre-election document."

Carr objected to the fact that private sector participants in the Overview Committee had put heart and soul into their work only to be told that some of their key recommendations were "already being done."

Her first example was a recommendation "that a national energy policy be developed by federal-provincial governments in consultation with interested parties." The federal response simply indicated that a policy has already been developed and is contained in the 1976 document "An Energy Strategy for Canada: Policies for Self-Reliance."

Shirley was incensed because the Overview Committee was well aware of that report when it made its recommendation but didn't think it was good enough. And who, but the government, could disagree? After at least a decade of warning, the government has been caught flat-footed in another energy crisis. Yet it continues to export nuclear reactors at giveaway prices. And stranger still, it just sat idly by while Ontario Hydro cut back its construction program without so much as a murmur of protest.

Do our leaders really understand how silly they look when the federal government is talking about rationing and the possibility of expropriating Quebec Hydro in the event of an emergency when at the same time another branch of government is saying we have too much energy and must cut back. No wonder Shirley Carr is disturbed.

Her most serious concern, however, was the exclusion of any reference to the "full employment" goal recommended by the Overview Committee. By ignoring anything so fundamental, the government is either demonstrating a callous disregard for the plight of the unemployed or admitting it doesn't have a clue as to how a full employment policy could be implemented. Nevertheless, it could have re-affirmed its good intentions. Even in the U.S. the Congress has directed the president to achieve full employment by 1984. It may be difficult, but policy makers know the goal they're supposed to be aiming at.

Notwithstanding Shirley Carr's understandable miff, I still hope that the CLC, which itself is not immune from politicking, can forgive the government's somewhat cavalier attitude and continue to support the Overview Committee.

* * *

If the activists among French-Canadians outside Quebec have their ways, Canada willl soon be a republic headed by a president elected by the House of Commons for a seven-year term. That's just one item in a long list of sweeping changes proposed in the report of the political committee of the Federation of Francophones outside Quebec. Another would abolish the Senate in favor of an elected Upper House with powers so great that it could, in effect, veto just about any federal initiative of substance.

Because the political implications of the document *pour ne plus etre sans pays* are so far reaching it should be translated and read by everyone concerned with the country's future.

The 70 per cent of Canadians other than French origin should be aware that one day soon they will be asked to draw the line between principle and practicality.

(c) Toronto Sun Syndicate

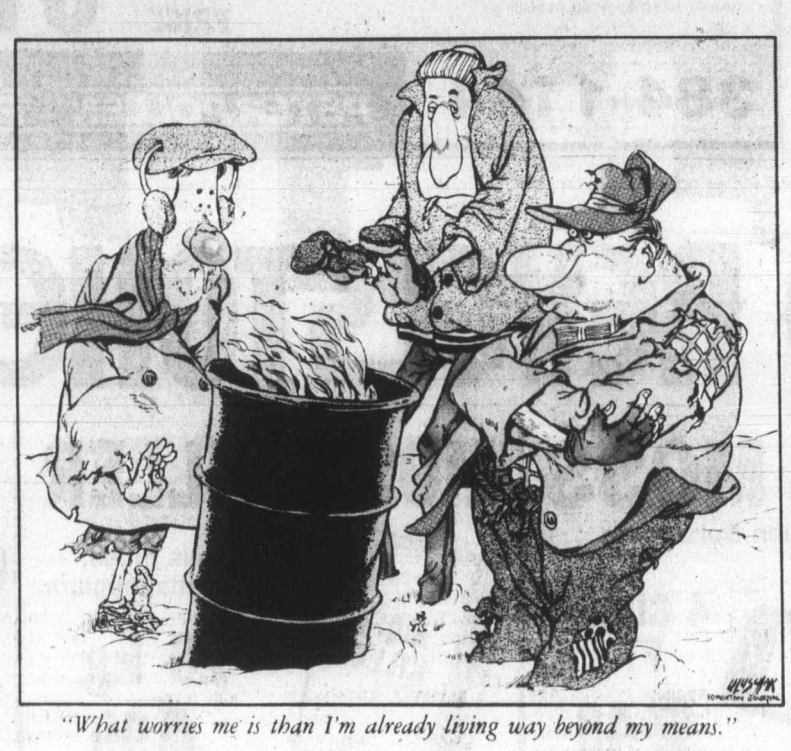

"What worries me is than I'm already living way beyond my means."

Call grows loud in Britain to drop the Secrets Act

By DAVID CLARK

LONDON — A group of British members of Parliament have launched a campaign to get the country's Official Secrets Act repealed. They want to see a Freedom of Information Act on the American model in its place.

Their campaign has been highlighted by the storm of protest which followed the arrest of two journalists on secrets charges.

The affair brought to light far more information about government secrecy, which ranges much wider than military or intelligence matters, than was ever known before.

Britain has an immensely secretive civil service, even though all political parties are formally committed to "open government" and the free flow of information necessary for a democracy to function.

More than two million civil servents have signed the Official Secrets Act, acknowledging that they understand they lay themselves open to serious charges if they communicate information to the press or any outsider without authority.

The range of information which is not supposed to be divulged or publicized is enormous. For example: one recent memo which came to light showed that Department of Environment officials were planning to arrange an official inquiry into the size of trucks allowed on British roads in such a way that the conclusions would favor certain commercial groups of truck owners.

A newspaper published the memo — and in so doing broke the Official Secrets Act — and there was a wide public debate about the proposals instead of the open and shut case the civil servants had hoped for.

In a world in which more and more information on individuals is being gathered and stored electronically, people are demanding more control over the process.

The two journalists who fell foul of the Official Secrets Act are Crispin Aubrey and Duncan Campbell. They were tried, with their contact, a former soldier in the signals regiment, at London's Old Bailey.

The soldier, John Berry, left the army seven years ago after working in a section of his regiment which monitors radio and telecommunications transmissions by other countries through a network of listening posts scattered throughout the world.

The journalists were trying to find out more about the monitoring service when they were arrested.

All three were tried under the Official Secrets Act which was rushed through Parliament in 1911 to stop the activities of German spies. The act has remained on the statute book ever since.

The case took 18 months from the initial arrests to the final verdict and for much of the time the three men thought they were liable to prison sentences of up to 14 years.

In the end they were found guilty of relatively minor charges. They were originally charged with more serious offences, but these were gradually whittled down during the trial. The result reflected the widespread unease about the use of the Official Secrets Act to prosecute journalists and contacts going about their business rather than spying.

At a recent press conference in the House of Commons, Labor MP Robin Cook, who has been at the centre of the secrecy debate, complained that Britain's secret services — M15 and M16 — were not set up under any parliamentary statute nor were they answerable to Parliament.

Cook was speaking at a meeting to launch a book compiled by a new group called State Research. Comprising a dozen academics and journalists, State Research has set itself the task of monitoring and reporting on government activities using public sources.

They issue a regular bulletin detailing their findings and their reports range from an explanation of the illegality of the government's use of troops in a recent firemen's strike to the number of Special Branch officers — Britain's political police — in the Metropolitan Police.

Cook told the meeting that he intended to campaign over the next year for the basic answerability of the security services and for more information about them to be made available.

He also said he wanted to know more about the growing practice of phone-tapping (the last time the Home Secretary discussed it in the House of Commons was 20 years ago) and he wanted some form of charter for the security services, arguing that at least the American Central Intelligence Agency's behavior can be examined under its charter.

If Cook is successful in his campaign, the free flow of information which the British government is supposed to want will become more of a reality: but there are many observers who fear that it will be a long time coming.

(c) Gemini News Service

Marquis Childs

Kissinger faces hurdle in return to politics

NEW YORK — No figure quite like Henry Kissinger has ever emerged from the political landscape. On the one hand, he has a devoted following in both political parties which sees his future extending even to the presidency. On the other hand, on the left — some would say the fanatic left — are those who would bring him down through a series of legal actions placing the blame for the ruin of Cambodia on the then-secretary of state.

With important leaders coalescing around him, Kissinger is running for the Senate seat occupied by Sen. Jacob Javits of New York. While he says he will not run if Javits decides to seek another term, he is turning into a political natural, wowing audiences at fund-raising rallies around the country.

Since his escape from Nazi Germany at the age of 14, Kissinger has been a principal actor in the drama of our time. This came to still another climax with the sudden tragic death of his close friend and sponsor, Nelson Rockefeller.

Chosen by the Rockefeller family to make the principal eulogy at the memorial service at the Riverside Church, Kissinger confessed to friends the night before that he did not know whether he would be able to get through it, so keen was his emotional attachment to one who had been like a brother. In that hushed church, a beneficence of Nelson's father, the second John D., Kissinger's voice seemed choked with his intense feeling as he read the lengthy eulogy.

"Our lives without him," he said, "are an uncharted territory, a suddenly stark and hazy future. And yet we would not trade places with anyone; his friendship will be our badge of honor so long as we live."

Twenty-five years before, Nelson Rockefeller had "discovered" Kissinger and contributed largely to bringing him out of the comparative obscurity of a scholar's life.

If Rockefeller had lived, he would have been Kissinger's strong right arm in 1980. Although the four-time governor of New York had publicly ruled himself out of politics, he would have been an invaluable guide through the maze of state politics which he knew so well.

A question being asked is: What has Rockefeller's death done to Kissinger's political future? In the opinion of this observer, the answer is: comparatively little. The men of wealth, power and political influence are likely to continue to coalesce around him in the event Javits retires.

With the larger issues of SALT and Iran and the distant prospect of the presidency, Kissinger must walk a narrow and treacherous path. Of the many ironies with which his career abounds, none exceeds that of the constitutional amendment introduced in 1974 by Rep. Jonathan Bingham, a Democrat from The Bronx, N.Y., which would remove the Constitution's barrier to a foreign-born naturalized citizen attaining the presidency.

That proposal still stands, and at one point Bingham indicated that he intended to re-activate it with a new resolution of support. Since then, however, the liberal Democrat has been disturbed by certain Kissinger pronouncements on human rights as the cause of the downfall of Iran and his seeming to look both ways over a SALT II agreement.

Last December Kissinger spoke at Bingham's annual community conference in The Bronx. Referring to the presidency, he said, "I would have to be born again and be sure that it happened in the United States." That broke up the audience of one thousand.

In his interview with *The Economist* of London, Kissinger said he believed that a senator pondering a vote to ratify SALT II would have to take into consideration the adventurism of the Soviet Union in various trouble spots — in short, linkage. This is opposed by the Carter administration, which holds that a SALT treaty should be considered on its own merits.

Outright opposition to SALT would put ratification in even greater jeopardy than it already is. Support for it would alienate many Republicans. This is the knife-edge Kissinger must walk.

(c) United Feature Syndicate, Inc.

Erma Bombeck

In the beginning there was a credit card.

I slipped it into my billfold and every time I went to that particular department store I handed it to the salesperson and she stamped it and gave it back.

In time, I had a dozen or so of them rattling around in my purse. Then came a general charge card that was to do away with all the little ones, followed by a more sophisticated one that I could use in Europe and Asia if I ever got there.

Then my bank came out with one that had my picture laminated on it. This was followed by one that guaranteed to the world that I was good for $25 even if I was caught naked without my other charge cards.

Today, I have 135 pieces of laminated identification in my handbag. It has turned into an awesome responsibility just keeping track of them. Sometimes I have terrible dreams in which I go into a department store, open my handbag and my credit cards are gone. All I have is cash.

You cannot imagine how choked up I got this week when, through the mail, came "THE NOTHING CARD." It's put out by a company in Loveland, Colorado and is touted as "the card to end all credit cards."

The NOTHING CARD looks like your basic credit car only it is stamped with a picture of Millard Fillmore who stood for nothing, did nothing and actually ran on the Know-Nothing ticket in 1850.

Frankly, I regard the NOTHING CARD as a way out of the economic pits. The card buys nothing. Therefore, you owe nothing at the end of the month, have no monthly statements, no finance charges, no computer errors, no letters or mailgrams or phone calls threatening to take it away and no travel magazines.

It'll take a little getting used to — not paying for food that you ate 30 days ago or going now and paying now — but the rewards are worth noting. Once we all put aside as much as we want to spend and pay in cash, prices will go down, business will give you the money instead of the card company and according to the brochure, "People will buy fewer lamps with hula dancer bases."

My husband is crazy about the NOTHING CARD. He says it's safer than traveller's cheques, buys what we can afford and besides, Millars Fillmore photographs well.

He won't let me leave home without it.

(c) Field Enterprises, Inc.

The Daily Colonist.

Published every morning except Monday by The Colonist Publishers at 2621 Douglas Street, Victoria, B.C., V8W 2N4, a division of F. P. Publications (Western) Limited. Second class mail registration number 0516. All undelivered copies or any notices respecting changes of address are to be sent to the above address. Member Audit Bureau of Circulation.

1858 1978

RICHARD BOWER
PUBLISHER AND EDITOR-IN-CHIEF

LLOYD BAKER
ASSOCIATE EDITOR

FRED BARNES
MANAGING EDITOR

GORDE HUNTER

one man's opinion

NOW THAT THE subject has come up, no, I don't think prostitution should be legalized and yes, police should have greater powers to charge prostitutes and their pimps.

But the legislation proposed by Marc Lalonde that would give police the extra powers, is not good enough. It leaves far too many loopholes through which smart lawyers could wriggle clients free. Therefore I have to be on the side of the NDP's Stu Leggatt as he holds up possible passage of such legislation in the House of Commons.

Leggatt, you see, agrees prostitutes should be prosecuted, but he also has the gut feeling that the "Johns" should be prosecuted with the same diligence, pointing out with a great deal of accuracy, that without male clients, prostitutes would be out of business without any help from the police. Like they used to prosecute found-ins at gambling operations.

Right now prostitutes can thumb their noses at the law because there is no law prohibiting them from their professional amorous proclivities. They have taken over the downtown areas of most major Canadian cities and to most citizens, they are a large-sized pain in the butt.

A new, tough law is needed, but that tough law must include comparable penalties for the party of the second part as well as the penalties for the ladies(?) of the night. If a prostitute is to be fined $500 or given two months in the slammer, then the client should also be fined $500 and given two months in the slammer. I'm sure most policemen and most prosecuting attorneys realize the Lalonde bill falls far short of the minimum requirement to make any dent at all in the problem.

* * *

IT'S NOT OFTEN I reprint poetry in this space, but this morning I give you a poem written by a 17-year-old girl who has seen her brother ravaged by the devils of heroin addiction. His addiction has caused her untold heartache and I feel her written sentiments deserve the light of publication.

"So now litle man you've grown tired of grass, LSD, goofballs, cocaine and hash; and someone pretending to be a true friend, said, 'I'll introduce you to Miss Heroin.

"Well honey, before you start fooling with me, just let me inform you how it will be. For I will seduce you and make you my slave, for I have sent much stronger than you to the grave.

"You think you could never become a disgrace and end up addicted to poppy seed waste. So you'll start inhaling me one afternoon and you'll take me in your arms very soon.

"And once I have entered deep down your veins, craving will drive you nearly insane. You'll need lots of money, as you have been told, for, darling, I'm much more expensive than gold.

"You'll swindle your mother just for a buck; you'll turn into something vile and corrupt. You'll mug and you'll steal for my narcotic charm, and feel contentment when I'm in your arm.

"THE DAY YOU realize the monster you've grown, you'll solemnly promise to leave me alone. Well, honey, if you think you've got that mystical knack, just try getting me off your back.

"The vomit, the cramps, your guts tied in a knot, the jangling nerves screaming for just one more shot. The hot chills, the cold sweat, the withdrawal pains — can only be saved by little white grains.

"There's no other way and there's no need to look, for deep down inside, you know you are hooked.

"You'll desperately run to the pusher and then, you'll welcome me back into your arms once again. And, when you return, just as I have foretold, I know you'll give me your body and soul.

"I know you'll give up your morals, your conscience and your heart. And if I know that, you will be mine until death do us part."

It's too bad that young people can't take such commonsense to heart. We don't hear as much about the heroin problem these days because the news is filled with Iran, Vietnam, oil, Mideast peace, inflation, unemployment, election rumors and sidewalk musicians.

But the heroin problem has not abated. It has, in point of horrible fact, grown even bigger as more and more of our young people fall victim to the deadly white powder. And you'll never really know the depths of the problem until it happens to one of your loved ones.

Punch

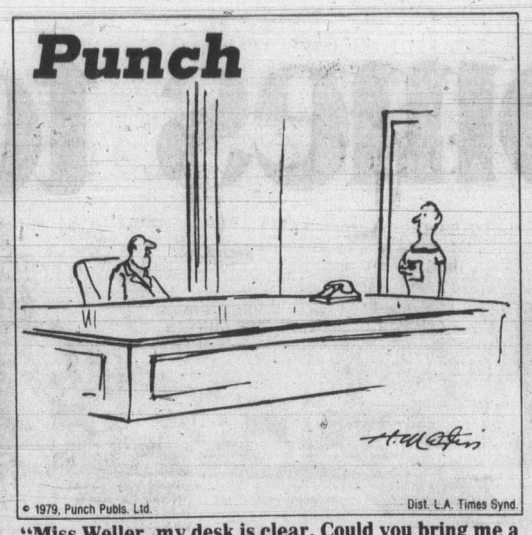

© 1979, Punch Publs. Ltd. Dist. L.A. Times Synd.

"Miss Weller, my desk is clear. Could you bring me a few papers to shuffle through?"

To the editor

To be considered for publication in entirety or in part, letters to the editor should be on subjects of general interest. Preference will be given those that are brief and to the point. Pen-names will be used, if requested, but all letters must be signed by the writer whose address also must be included.

Maltwood visit disgusting

About two years ago a friend took me out to the Maltwood Museum at Royal Oak and we were both intensely interested and utterly charmed at the lovely and priceless antiques — they were like jewels in a perfect setting.

I was especially interested in the data, drawings, etc. about Glastonbury in England, a truly historical place. I have been there twice and it is supposed to be the cradle of Christianity in Great Britain.

I have told many friends about the Maltwood Museum, and having learned, to my sorrow, that it had been dismantled and moved to UVic, I was grateful when a neighbor offered to drive me there last week, to see again those lovely things. She was just as anxious as I to see them.

Alas for our hopes — we found nothing but a large room, bare of all but a few so-called "paintings" on the walls, nothing we would have walked across a road to see! Only one thing was at all connected with Maltwood — a picture of Kathleen Maltwood. On enquiring we were informed that the whole collection is stored away in a basement! Is that really a better environment for them than their former place?

When we asked when it would be possible to see the collection no one there seemed to know or even care! A list of coming "exhibitions" lay on the desk and the last named date was late in August and no mention of the Maltwood things being shown in all that time. To say we were disappointed is putting it mildly! Disgusted would be nearer the truth.

MRS. OLIVE O. LOCKHART,
1063 Foul Bay Road,
Victoria.

Indexing can be resolved

I note that the Citizens' Coalition has again surfaced with another large and expensive advertisement damning the indexing of public service pensions and implying that this is some kind of rip-off perpetrated on the public.

Presumably they also disapprove of the same system being applied to Old Age Pensions, the Canada Pension Plan and to hold down the escalation of income tax due to inflation.

As long as we have rampant inflation we need some system of maintaining the value of the dollar for those on non-negotiable incomes. The indexing system is not perfect, but it has been adopted by a number of governments and private corporations as the most practical solution available.

If the Citizens' Coalition wants to make a positive contribution the the problem of inflation and the shrinking dollar, it could be of greater service to the community by:

- Offering a means of upgrading commercial annuity and insurance plans so as to eliminate the ravages of inflation, and
- Offering a means of eliminating inflation entirely, which would automatically end indexing as well.

V. H. PATRIARCHE,
1377 Rockland Ave.,
Victoria.

Care keeps pace with vet's needs

A recent issue of the *Colonist* contained a letter to the editor from John P. Wyseman. I would like to have the opportunity of replying to some of the statements made by Mr. Wyseman, in which he criticizes the federal government, and the Royal Canadian Legion for failing to maintain the status of veterans as, in his words, "number one Canadians."

Firstly, I would like to say that from my perspective, the Royal Canadian Legion has been, and remains today, a staunch supporter of the veteran and his place in Canadian society. The staff of my department as well as myself have frequent contact with Legion officials at the dominion, provincial and local branch level.

On the specific issues of hospital and medical care and treatment for veterans in Victoria, which form the basis for Mr. Wyseman's comments: when the Victoria Veteran's Hospital was transferred to provincial jurisdiction in 1974, the department of veterans affairs retained the right of priority use by veterans of 170 beds in the Memorial Pavilion and in the Royal Jubilee Hospital.

Contrary to Mr. Wyseman's statement, we still have priority access to 170 beds for the care and treatment of veterans. The distribution of these beds between active, extended and domiciliary care is adjusted regularly to keep pace with the needs of the veteran population.

Mr. Wyseman writes of two specific incidents which he cites as "inhuman treatment of veterans." In both instances the assessment of treatment needs was made by the veteran's personal physician, and did not involve departmental staff. I deeply regret any delays in treatment that do occur, but neither incident should be related to a lack of compassion for our veterans, or to a lack of adequate facilities for the care and treatment of veterans in Victoria.

DANIEL J. MACDONALD,
Minister of
Veterans Affairs.

Another way for Macho Man

Whoever shot my collie near Pease Lake in the Highland district will no doubt derive some satisfaction from the fact that the dog, while not killed, is suffering considerable pain at the animal hospital and may well be lame for the rest of its life.

After talking to residents of the area it is apparent to me that the maiming was accomplished by someone who came into the park from elsewhere for some casual target practice. Undoubtedly an animal provides a challenging and amusing target: it moves quickly and shows its distress dramatically when Macho Man's bullet shatters its body.

I suppose one ought to feel pity for those who feel obliged to express their virility or release frustration by crippling or killing animals which have no means of defending themselves.

In the absence of more stringent gun control laws perhaps it would be better if such persons were encouraged to form clubs with special preserves, provided by the government, on which they could hunt each other instead. That way other citizens might feel a bit more secure when walking through parkland, wild and domestic animals could enjoy an increased life expectancy, and the yahoos would still get their kicks while keeping their own population down to manageable levels.

DAVID M. GREER,
Durrance Road,
Victoria.

Orchids thrown to cast

I am writing to you to comment and to compliment.

As a visitor to your "fair" city, it was my privilege to attend the dress rehearsal of the presentation *Yeoman of the Guard,* Feb. 21 at the McPherson Playhouse.

I was impressed with the good behaviour of the students from surrounding schools who also attended the performance. Blessings on them and all teachers present!

Orchids to the director, Bill Braun, and to all the members of the cast for providing me with a memorable evening.

My favorite character is the lovely Elsie, played by Susan Austin. Her beautiful singing moved me to tears. Naturally — I'm her mother!

MARY J. BRIMMER,
P.O. Box 3,
East Otto, New York,
U.S.A.

Parking erodes value of homes

Apropos to the coverage of the Oak Bay council committee meeting, reported in the Feb. 27 *Colonist* concerning the problems of parking in the Village and environs, I would like to thank your reporter for recording my personal concerns.

The article in question tended to paint the complainants in this matter as the villains and Ald. Watts as the champion of the rights of senior citizens, which I would suggest was very sound politicing on the part of the alderman.

I think a better purpose would have been served if it had also been reported that Ald. Peter Bunn voiced the opinion that the main purpose of roads and streets was for the carrying of traffic as opposed to being used as parking lots.

Your reporter also failed to mention that evidence was deduced, from the expressed views of realtors, that the timed zone parking as it presently exists on Hampshire and Monterey Avenues, has significantly reduced the residential value of properties in these areas. The committee did not in any way even attempt to refute this fact.

I would like to point out that the concern of Ald. Watts, for the rights of senior citizens overlooks the fact that from Hampshire Terrace to Brighton, on Monterey, all the resident taxpaying owners are senior citizens who are having the peaceful occupancy and value of their homes eroded by this three hour parking zone on their residential frontage. This is to accommodate the users of the Senior Citizens Activity Centre, quite a number of whom are not taxpayers in Oak Bay; the library and the new commercial complex at the corner of the avenue and Monterey.

I well appreciate the fact that we taxpayers on Monterey have very little political clout as opposed to the users of the various facilities just mentioned.

REG WHITTAKER,
1354 Monterey Ave.,
Victoria.

'Smile, you're on social assistance'

So the "Welfare state" has finally come to B.C. under Social Credit. After all the boasting for the last three years by Mr. Vander Zalm about how he was reducing the number of people on welfare and how he was finding them all jobs through his wonderful P.R.E.P. program, the new Minister of Human Resources, Grace McCarthy, has now told us the truth.

Mrs. McCarthy has released the statistics Mr. Vander Zalm refused to give the Legislature. She has told us that there are now twice as many "employable" persons on social assistance as there was when the Socreds became government. In December, 1975, there were 22,000 — now there are 40,000! Mrs. McCarthy also revealed that a total of 114,000 persons receive welfare, plus 9,124 persons between age 60 and 64. A grand total of approximately 125,000.

Then there is the question of the cost of welfare. In 1975 the human resources department was spending $475 million per year. The Socred budget this year provided for the expenditure of $552 million. Mrs. McCarthy tells us this will be increased to $588 million because she has, horror of horrors, a "$36 million overrun." So Social Credit is spending $113 million more per year on welfare than the NDP did and next year because of the $31 million increase in rates, the total will rise to $624 million per year.

As Amazing Grace would say, "Smile, you're on social assistance."

W. WOOD,
1518 Haultain St.,
Victoria.

Young's comment attacked

I am prompted to write my first ever letter to the editor as a result of a column in the Feb. 25 personals signed "John A. Young" school trustee, Greater Victoria. In the column, Mr. Young refers to opinions which were previously made by an Oak Bay alderman as "horse Bunns."

It is a sad state of affairs when a community's educational leader has to resort to smut to try and make a social comment. If this is an example of creative expression then parents had better become concerned about the direction of the education system in the Greater Victoria schools.

As someone observing a system in transition, I would say that regardless of the rest of British Columbia's move to establishing high academic and moral standards for our children, the Victoria schools led by John Young and Carol Pickup look back to the permissive 60s.

MARTHA SOUTHING,
P.O. Box 57,
Shawnigan Lake.

Salary scale up, performance down

I read in the paper that the government plans to give 2,000 senior civil servants pay raises of up to $100 per week — to a top range of $78,700 a year.

Will someone please explain to me why these people need so much more than the average Canadian citizen? Would they not understand better the needs of the people if they had to get by on comparable salaries? The Treasury Board president tells us "the bureaucrat salaries still trail some in private business." Are the salaries of profit-making private industrialists the criteria on which government bases its own salaries?

Mr. Trudeau keeps telling us to tighten our belts and economize, and to put up with the high cost of living. Is it not time the members of government began to do the same thing? Their salaries are like the B.C. Hydro rates: more and more for less and less.

VIRGINIA BARTKOW,
2772 Vantilburg Cres.,
Victoria.

THE QUIZ
CANADA AND THE WORLD

PART OF THIS NEWSPAPER'S SEE & THINK SCHOOL PROGRAM

worldscope
(10 points for each question answered correctly)

1 The federal government should try to bring the value of the Canadian dollar to about 90 cents U.S., according to Progressive Conservative finance critic Sinclair Stevens. The dollar's value recently fell to about ..?.. cents U.S.
a-68 b-72 c-83

2 True or False: A lower value for the Canadian dollar makes Canadian products more expensive in other countries.

3 Energy Minister (CHOOSE ONE: Alastair Gillespie, Dan MacDonald) introduced a bill that would give the government power to ration oil and gasoline in case of a serious world oil crisis.

4 The U.S. spacecraft Voyager One has been sending back new, closeup photographs of ..?.., our solar system's largest planet.

5 Peter Lougheed is expected to win another term as Alberta's premier in provincial elections next week. Lougheed's Progressive Conservatives came to power by unseating Alberta's (CHOOSE ONE: New Democratic, Social Credit) Party in 1971.

newsname
(10 points if you can identify this person in the news)

Earlier this year I returned to Iran, after leading the movement that overthrew Shah Mohammad Reza Pahlavi. Recently some groups of Iranians have opposed my plans to create an Islamic republic. Who am I?

matchwords
(4 points for each correct match)

1-doctrine	a-govern, control
2-document	b-give, contribute
3-dominate	c-record, manuscript
4-donate	d-asleep, inactive
5-dormant	e-theory, belief

newspicture
(10 points if you answer this question correctly)

U.S. President Jimmy Carter met with Egyptian Prime Minister Mustafa Khalil, left, and Israeli Foreign Minister Moshe Dayan, after a recent round of Middle East peace treaty talks at Camp David. Egyptian President ..?.. authorized Khalil to represent Egypt at the peace treaty talks.

sportlight
(2 points for each question answered correctly)

1 The federal government should provide (CHOOSE ONE: half, all) of the money needed to support Canada's amateur athletic programs, according to Sports Minister Iona Campagnolo.

2 Silvie Daigle, representing ..?.., won four gold medals in speed skating at this year's Canada Winter Games.
a-Quebec b-British Columbia c-Ontario

3 In what city did this year's Canada Winter Games take place?

4 Mike Bossy of the (CHOOSE ONE: Philadelphia Flyers, New York Islanders) became the first National Hockey League player this season to score 50 goals.

5 Jockey ..?.., who rode Affirmed to horse racing's Triple Crown in 1978, announced he will spend the 1979 season racing in England.

roundtable
Family discussion (no score)

At what age should young people be allowed to purchase alcoholic beverages?

YOUR SCORE: 91 to 100 points — TOP SCORE! 81 to 90 points — Excellent. 71 to 80 points — Good. 61 to 70 points — Fair.

© VEC, Inc., 35-79

ANSWERS ON PAGE 8

When it comes to food

If you have not tried our frozen vegetables, here is your chance to savour what we believe to be the best tasting frozen vegetables on the market. Easy to serve and economical (you use only what you need at a time) these Supreme products will delight your family and guests.

WOODWARD'S FROZEN
Vegetables gourmet mix, .. 2-lb. pkt. **1.79**

GOLDEN VALLEY STRAWBERRY
Freezer Jam ..... 12-oz. tub **79¢**

DOWNEYFLAKE FROZEN
Waffles ..... 10-oz. pk. **55¢**

Frozen & Dairy

WOODWARD'S CANADIAN
Mild Cheddar
random cuts ..... per lb. **1.95**

BLACK DIAMOND
Farmers Cheese
12-oz. pkt. **1.59**

FIESTA
Ice Cream
assorted flavours, ...2-litre carton **1.45**

SCHNEIDERS COLD PACK
Old Smoothy
cheese, ...8-oz. pkt. **1.19**

WOODWARD'S SLICED
Strawberries
fancy, ... 15-oz. pkt. **79¢**

GREEN GIANT ASSORTED
Vegetables
in butter sauce, ... 10-oz. pkt. **69¢**

Fresh Produce

CALIFORNIA FRESH
Celery
size 24's
ea. **69¢**

CALIFORNIA FRESH
Lettuce
red, butter, romaine and leaf each **49¢**

CALIFORNIA FRESH
Green Onions, Radishes
cello, or Bunch Parsley . **2 for 35¢**

HAWAIIAN FRESH
Pineapples
size 10..... each **99¢**

It's Fun To Eat Out At Home T.M.

A brand new section of easy-fixin' items and menu ideas to make eating at home really fun

WIN Monthly Prizes of **Gourmet Dinners**

Dinner for four prepared right in your own home by the experts from Umbertos, Toulouse-Lautrec and La Crêperie in Vancouver; La Chaumière in Calgary and The Great Escape in Edmonton.

ALL FLAVOURS
Knorr Soups pkt. **75¢**

ALL FLAVOURS
Knorr Sauces pkt. **79¢**

GREEN GIANT
Rice Medley
3 flavours, ... 12-oz. pkt. **89¢**

ASSORTED COLOURS
Duni Napkins
Dinner size, ... pkt. of 20 **79¢**

Choice & Value

NABISCO
Shredded Wheat ..... 450 g ctn. **83¢**

RED ROSE
Orange Pekoe Tea ..... 120 bags **3.39**

LIBBY'S
Tomato Juice fancy, ... 48-fl.-oz. tin **69¢**

LIPTON
Chicken Noodle soup mix, 120 g pkt. **2 for 95¢**

...Woodward's has it all!

GRAIN FED BONELESS
Beef Oven Roasts
sirloin tips, bottom rounds, or rumps — Canada A,
lb. 2.69

GRAIN FED BONELESS
Beef Top Rounds
barons — Canada A,
lb. 2.89

GRAIN FED BEEF
Tenderized Steaks
boneless — Canada A, ... lb. 2.99

FRESHLY GROUND LEAN QUALITY
Ground Beef ..... lb. 1.99

GRAIN FED BONELESS
Beef Shellbone cut from the rump, Canada A, ... lb. 3.59

GRAIN FED BONELESS BEEF
Eye of the Round roasts — Canada A, ... lb. 3.59

QUEEN'S PRIDE
Corned Beef
12-oz. tin
97¢

WOODWARD'S SEVILLE
Orange Marmalade
12-fl.-oz. jar
95¢

SWIFTS PREMIUM or LAZY MAPLE
Sliced Side Bacon
16-oz. vac. pack,
each 1.69

BURNS PRIDE OF CANADA COOKED BONELESS
Dinner Hams
cryovac pieces, ... lb. 2.59

BURNS PRIDE OF CANADA
Skinless Wieners
16-oz. vac. pack, ... each 1.25

OLYMPIC
Dinner Sausage
16-oz. tray, ... each 1.39

WOODWARD'S SLICED
Cooked Ham
6-oz. vac. pack, ... each 1.29

SUN RAY
Tomatoes standard, ... 28-fl.-oz. tin 55¢

FOUR STAR
Mandarin Oranges segments ..... 10-fl.-oz. tin 39¢

WOODWARD'S
Two-Fruit Salad in Pear Juice, 28-fl.-oz. tin 85¢

LAWRY
Gravy Mix ..... pkt. 2 for 69¢

CAMPFIRE
Chili Con Carne with beans, ... 15-fl.-oz. tin 79¢

Poultry·Fish

FROZEN
Whole Fryers
Grade A, ... lb. 89¢

Frozen Cut Up
Frying Chicken
lb. 1.09

PREVIOUSLY FROZEN
Shrimpeze
breaded, ... lb. 2.39

PREVIOUSLY FROZEN COOKED
Whole Lobster
lb. 3.89

KING OSCAR
Sardines in Oil
3½-oz. tin 79¢

BYE THE SEA FLAKED
Light Tuna
6-oz. tin 85¢

Quality Values

WHITWORTHS SUGAR ROLLED
Chopped Dates
250 g pkt. 95¢

ROBERTSON'S SMALL
Baby Carrots
choice, ... 10-fl.-oz. tin 2 for 79¢

WELCH'S
Grape Juice
from concentrate, ... 40-fl.-oz.-bottle 1.47

MELLOW ROAST
Coffee
all purpose grind, ... 1-lb. tin 2.69

WOODWARD'S CALIFORNIA
Baking Walnuts
8-oz. pkt. 1.75

WOODWARD'S
Cranberry Sauce
jellied or whole, ... 14-fl.-oz. tin 63¢

RIVELLA
Whey Drink
24-fl.-oz. bottle 59¢

JERGENS LOTION MILD
Bar Soap
regular size, ... 4-bar pack 95¢

Good Buys

DELSEY
Bathroom Tissue ..... 4-roll pack 1.15

KLEENEX
Boutique Towels ..... 2-roll pack 1.05

FAB
Detergent powder, ... 2.4 kg carton 2.57

PALMOLIVE
Liquid Detergent 1.5-litre bottle 2.59

WOODWARD'S OWN HOMEMADE STYLE
100% Whole Wheat Bread
16-oz.
55¢

WOODWARD'S OWN SOFT
Dinner Rolls
1 doz.
95¢

Woodward's Food Floors

Canada's own, food specialists

Personal shopping March 7th to 10th
We reserve the right to limit quantities

Toronto trading

TORONTO (CP) — The Toronto stock market furled its sails and drifted Tuesday in the wake of Monday's favorable winds.

Analysts said the market was becalmed by a lack of news to follow up Monday's rally.

Transportation shares gained almost 18 points. Canadian Pacific Ltd., the dominant company in the group, was up ¼ to $25½. A major subsidiary, Canadian Pacific Investments Ltd., said Monday that 1978 earnings increased 28 per cent to $273.9 million.

The largest of the 80 block trades was that of 208,000 rights of the Bank of Nova Scotia, which traded at 29 cents each. Shares of the bank also accounted for the third-largest trade, with 29,275 shares traded at $23⅝ a share.

BOX SCORE

	Tues.	Mon.
Issues traded	649	648
Advances	189	259
Declines	206	161
Unchanged	254	228

ACTIVE STOCKS

Stock	Sales	High	Low	Close	Ch'ge
Abitibi Pa	185998	$19	18⅞	18⅞	+ ⅛
TrCan PL	114805	$19¼	19⅛	19¼	
Huds Bay	79788	$27⅞	27⅜	27½	+ ⅛
Revenue P	77820	187	179	183	+4
ImpOil A	41567	$27¼	27	27¼	+ ¼
Mines and oils					
N Que Rgln	60700	230	200	220	+20
Gulfstrm	53675	50	47	50	+3½
C Marbenr	35900	79	75	75	
SherritG A	35364	$9⅞	9⅝	9¾	
Ego Resrc	32850	380	340	375	+35
Place Gas	154100	310	274	298	+28
Coseka Res	86100	$8⅜	7⅞	8⅛	— ¼
Ulster Petr	71275	270	263	269	+3

TSE 300 INDEX

	Close	Ch'ge	'79 High	'78 Low
TSE 300	1396.31	—1.16	1399.10	1315.82
Minrals	1256.67	—6.92	1287.38	1104.24
Financ'l	1179.87	—3.51	1264.43	1190.13
Oil, Gas	2009.37	+2.52	2009.89	1850.86
Industry	1123.11	+1.67	1123.11	1049.31
Utilities	1468.86	+3.37	1472.41	1422.04
Consum	1268.90	—0.33	1292.96	1222.46
Merch	1254.91	—0.28	1255.19	1091.51
Forest	1448.80	—1.97	1472.27	1383.42
Transp't	1694.49	+17.76	1752.84	1585.93
Pipeline	1577.00	—0.36	1594.09	1440.60
Manage	1617.02	—7.25	1640.52	1493.20
Comm.	1397.55	—18.20	1418.65	1356.26
Golds	1528.89	+10.22	1767.83	1424.52
Building	2905.78	—27.90	2933.68	2276.18

Up 5, down 9. Volume 4.33 million (3.76 million). Value $54.37 million ($43.66 million).

MARKET REPORT

Closing quotations for Tuesday, Mar. 6, 1979

New York

NEW YORK (AP) — A takeover agreement touched off a wave of buying in savings and loan stocks Tuesday while the rest of the market gave up a small part of Monday's gains.

But things were anything but quiet in the savings and loan sector, following National Steel's announcement of an ageement to buy one company in the industry, United Financial of California, for $42 a share.

The shares of United Financial, parent company of the Citizens Savings nd Loan Association, soared 12⅝ to 36⅛ as of the 4 p.m. close in New York. National Steel, for its part, gained ⅛ to 31¼.

Jonathan E. Gray, a Wall Street analyst who follows the industry for Sanford C. Bernstein and Co., said the National Steel-United Financial agreement tended to spotlight the fact that many publicly-held S and Ls are "extremely vulnerable to takeovers."

CLOSING AVERAGES

	Open	High	Low	Close	Ch'ge
Ind.	826.49	831.34	821.55	826.58	—0.78
Trn.	211.29	212.12	209.05	209.97	—1.07
Util.	103.62	104.03	102.71	103.48	+0.10
Stks.	280.55	281.96	278.40	280.05	—0.47

Stocks volumes: Indus. 1,614,300, Trans. 432,300; Util. 262,800; 65 Stks. 2,309,400. Total volume 24.49 million.

ACTIVE STOCKS

Stock	Sales	Close	Ch'ge
ImpCpAm	1082100	23	+3¾
CaesarsWld	389000	51⅝	+2⅛
AmerHess	366700	28¼	— ¾
Am Home	271400	26⅞	— ⅛
BallyMfg	266500	60⅜	—1¼
Philip Morr	260300	65¾	—1⅜
IUInt Cp	239400	10⅝	— ⅛
WebbDel E	236600	19⅜	—1
Polaroid	223600	40⅛	— ¼
Houdaill Ind	201800	35⅞	+4⅞
Boeing	197400	65⅜	—1¾
Ramada In	194700	10⅝	— ⅜
GtWnFinl	190800	26⅜	+1⅞
SearsRoeb	170200	19¾	— ⅛
Texaco Inc	163800	24¾	+ ⅛

QUOTATIONS

Alcan	35¾	Inland St	34⅞
Alcoa	53⅞	IBM	303⅞
Ald Chem	31⅛	Int Harv	38¼
Al-Chlm	29⅞	INCO	19⅜
Am Air	11⅜	Int Paper	43¼
Am Brnd	50⅛	ITT	28
Am Bcast	34¾	Johns-Man	23
Am Can	35⅞	Kaiser Al	19
Am El P	22	Kennecott	22¾
Am Motor	6⅝	Kraftco	46⅜
Am Tel T	61⅞	LTV	7⅞
Ampex	15⅜	Lifton	20¾
Asarco	18¼	Lockheed	19⅝
Ashland	—	McD Doug	29⅞
Atl Rich	57⅞	McLean	13½
Avco	20¼	Merck	65½
Avon	46⅞	Mer Lyn	16¾
Bell How	15¼	Minn MM	56⅞
Bendix	40⅛	Mo Pac	47⅜
Beth St	21⅝	Mobil	72⅜
Boeing	65⅜	Monsanto	46⅞
Boise Cas	—	Motorola	37
Borden	25⅝	NCR Corp	64¼
Borg-W	28½	Natomas	45⅜
Bri My	33⅛	Newmont	25⅜
Brunswk	13½	Nort Sim	15½
Burl Ind	17⅜	Owen Ill	19½
Burl Nor	39¾	Pac Gas	24½
Burroughs	65⅜	Pan Am	6
Caterpill	58¼	Pan El P	45
Col Bcast	50	Peop G	33½
Celanese	41¾	Pepsico	24¼
Chase M	30	Phil El	16⅜
Chessie	27¼	Phil Morr	65¾
Chrysler	9⅞	Phil Pete	33⅞
Cleve El	17⅞	Pit Bowes	24⅞
Coca-Cola	41½	Polaroid	40⅛
Col-Palm	17	Proc Gam	81¾
Comsat	40¾	Pub Sv EG	21⅞
Con Frt	23¼	RCA	25⅞
Con Nat G	37⅞	Repub St	24⅞
Cont-Data	31½	Revlon	49¼
Con Ed	24⅛	Rockwell	36¼
Cont Oil	31½	Schlumberg	98½
Crown Ck	29¾	Scott Pap	16⅝
Crown Zell	33⅜	Sea Cstle	25
Delta Air	37¼	Sears	19¾
Disney W	36⅝	Seatrain	7⅜
Digital E	49⅝	Shell	35
Dow Chem	25¾	Singer	13⅜
du Pont	132½	Sony	7⅞
East Air	7¾	So Cal E	26¾
East Kod	61⅛	South Pac	28½
El Paso	16¾	Sperry	45⅞
Exxon	51¼	Stand Cal	44½
Fair Cam	35¼	Sun Oil	45⅛
Firestone	13½	Teledyne	120¼
Ford	41¾	Telex	5
Gam Sko	26¼	Texaco	24¾
Gen Dyn	—	Tex Gulf	23⅝
Gen El	46⅜	TWC	14¾
Gen Food	32⅞	Un Carb	37⅞
Gen Mot	54⅝	Un Pac	56⅝
G Tel El	28⅛	Un Brd	9¼
Gen Tire	25⅝	Un Oil	62
Ga Pac	27⅜	UAL Inc	25⅜
Gillette	25	U.S. Steel	23¼
Goodyear	16⅝	West Air	8⅛
Greyhound	11⅜	Westghse	18⅜
Gulf Oil	24	Weyerhse	28¼
Hilton	25⅝	Wometco	14¾
Homestake	32⅞	Woolworth	20½
Honeywell	63¾	Xerox	54½
Houston	29¼	Zenith	13⅝

BOX SCORE

	Tues.	Mon.
Issues traded	1869	1862
Advances	603	1113
Declines	735	361
Unchanged	531	388

Distributed by CP
Toronto Stock Exchange—Mar.6

Complete tabulation of Tuesday transactions. Quotations in cents unless marked $. z—Odd lot, xd—Ex-dividend, xr—Ex-rights, xw — Ex-warrants. Net change is from previous board-lot closing sale.

Stock	Sales	High	Low	Close	Net Ch'ge
A and B					
A.G.F.M	3015	305	300	300	— 5
Abacus	7698	335	320	325	— 5
Abitibi	185998	$19	18⅞	18⅞	+ ⅛
Acklands	z50	$16	16	16	
Action Trd	700	101	101	101	+ 1
Adanac M	3100	188	170	172	—15
Afton Min	1000	$17⅜	17⅜	17⅜	— ⅛
Agnico E	1556	$6¼	6⅛	6⅛	
Agra Ind A	650	$7	7	7	
Ahed C	900	160	160	160	— 5
Albany	11000	65	63	63	— 2
Alt Energy	3195	$20¾	20½	20¾	+ ¼
Alta Gas A	10879	$16⅞	16¾	16⅞	
Alta G 9.76	260	$27½	27½	27½	
Alta G 6⅜	1940	$25½	25⅜	25½	+ ¼
Alta Nat	350	$52½	52½	52½	+ ½
Alcan	27540	$42½	42¼	42½	+ ¼
Algo Cent	100	$19⅞	19⅞	19⅞	+ ⅜
Algoma St	3366	$27¾	27½	27½	
ASteel p	200	$26⅞	26⅞	26⅞	— ⅛
Can Bank B	100	$8	8	8	
Allarco Dv	900	$37	37	37	
Almin 4½ p	270	$38¾	38¾	38¾	
Am Bonza	44430	$20⅝	18⅞	19	—1⅝
Am Larder	4000	41	40	41	+ 1
Am Eagle	3175	257	256	257	+ 4
Am Leduc	1000	29	29	29	+ ½
Andres W A	2703	$14⅞	14⅝	14¾	
Andres W B	900	$14¾	14⅝	14⅝	+ ⅛
Ang					
CT2315	z70	$38	37½	38	
Ang D Gld	1000	135	135	135	
Ang U Dev	2900	365	365	365	
Aquitaine	2010	26½	26½	26½	— ¼
Arbor C	125	125	125	125	
Args 260 p	170	$35	35	35	
Argus B pr	600	$33	32⅞	32⅞	— ⅝
Argus C pr	400	$15¼	15¼	15¼	
Asamera	13200	$18¾	18½	18⅝	— ⅛
Asbestos	604	$48½	48¼	48¼	— ¼
Atco A	6266	$19½	19¼	19⅜	+ ⅛
Atl C Cop	500	62	62	62	+ 4
Atlas Yk	6000	68	65	68	+ 3
Ato Hard A	400	$11¼	11¼	11¼	+ ⅛
BC Sugar A	540	$30¼	30	30¼	+ ¾
BP Can	10550	$24¼	24	24⅛	
Banister C	7100	$10⅜	10⅛	10⅜	
Bank BC	z146	$37⅛	36⅜	36½	
Bank Mtl	22329	$24⅜	24⅛	24⅛	— ¼
Bank N S	37432	$24	23⅝	23⅝	— ⅜
Bk NS r	565640	31	27½	28	—2½
Bankeno	745	228	225	225	— 5
B Cdn Nat	100	$15⅞	15⅞	15⅞	
Barex	2000	8	8	8	+½
Bary Expl	1000	108	108	108	+ 3
Baton B	1100	$13⅜	13⅜	13⅜	— ¼
Bay Mills	300	$16	16	16	
Bell Canad	12163	$64⅞	64½	64⅞	+ ⅜
Bell Apr	z16	$64	64	64	
Bell 2.28	1000	$32¼	32¼	32¼	+ ⅛
Bell 1.80	1202	$23¼	23⅛	23⅛	
Bell 1.96	900	$27	26⅞	26⅞	
Beth Cop A	300	$17¼	17¼	17¼	
Bi Hawk	2000	21	21	21	— 1
Black P A	300	$16⅛	16⅛	16⅛	+ ⅛
Bonza O	12780	$5⅞	5⅜	5½	— ¼
Border C	2000	360	355	360	+10
Bovis Cor	8200	69	68	68	+ 1
Bow Valy	4270	$25	24⅝	24⅝	— ⅜
Bralor Res	3170	$10⅞	10½	10½	— ⅛
Bramalea	2150	$17⅛	17	17	— ⅛
Brascan A	35080	$21¾	21⅜	21⅜	— ¼
Brenda M	21425	$18	17¾	18	+ ⅛
Bright A	450	$18	18	18	+ 1
Brinco	10881	$8⅜	8¼	8¼	
BCFP	10300	$20⅝	20½	20½	— ¼
BCFP pr	500	$44	43¾	44	+ 2
BC Pack B	z34	$82	80	80	
BC Phone	4800	$17¾	17½	17½	— ¼
BCPh 4¼ p	z15	$57¾	57¾	57¾	
BCPh 1956	z45	$58	58	58	
BCPh 6 pr	100	$71	71	71	— 3
BCP 7.04 p	250	$22¾	22¾	22¾	+ ⅝
Broul Reef	4000	40	40	40	— 1
Brunswk	11645	$7	6⅞	7	
Budd Auto	1800	$8¾	8½	8¾	
Budd A w	100	150	150	150	
C					
CC Yachts	100	290	290	290	
CAE A	z25	$21½	21½	21½	
Cad Frv	28900	$12½	12⅛	12⅜	— ⅛
Cad Frv A	1604	$10½	10⅜	10⅜	— ¼
Cal Pow A	2840	$41	40⅝	40¾	— ⅛
Cal P 10 p	30	$110	110	110	
Cal P 2.36	250	$29½	29½	29½	
Calvert	7500	48	47½	47½	—1½
Cam Mine	7699	28	26	26	— 3
Camflo	1906	$14	13⅞	13⅞	+ ¼
C Chib A	500	$6⅜	6¼	6¼	— ⅛
Camp RL	1200	$37½	37½	37½	+ ⅛
Can Cem A	267	$12½	12½	12½	
CDC pr B	231	$110	109¼	109¼	+ ¼
Can Malt A	250	$33¾	33¾	33¾	
C Nor West	7200	$9½	9⅜	9½	+ ⅛
C Pakrs C	625	$22½	22¼	22½	
Can Perm	4700	$17¾	17⅝	17¾	
CS Pete	7520	$5⅛	5	5⅛	+ ⅛
Can Trust A	1225	$24½	24½	24½	
C Trust 7¼	12850	$20¾	20¾	20¾	+ ¼
C Tung	400	$21½	21½	21½	
CCablesv A	930	$19⅛	19	19	— ⅛
C Cable w	z50	64	64	64	
Cdn Cel	1300	$9½	9⅜	9⅜	+ ⅛
CC Man A	500	$25¼	25¼	25¼	+ ⅛
C Formost	300	$7⅞	7¾	7¾	— ¼
C Found pr	200	$6⅞	6⅞	6⅞	
CGE	500	$28½	28½	28½	— ½
C Hidrogas	500	490	485	485	
C Homestd	29733	$13¼	12	13⅛	+ ½
Cl Bk Com	22907	27	26¾	26⅞	
CTL	476	$21⅝	21⅝	21⅝	— ⅜
Cl Powr A	z300	77	77	77	
C Manoir	400	$5⅞	5⅞	5⅞	
C Marconi	3375	$9¾	9½	9⅝	— ⅛
CNat R	12400	385	380	380	
C Occdental	100	$22⅝	22⅝	22⅝	
CP Inve	3795	25	24¾	24⅞	+ ⅛
CP Inv pr	500	$16½	16½	16½	+ ¼
CP Ltd	36497	$25⅝	25¼	25½	+ ¼
CPL 4 p	610	$8⅛	8	8	
C Reserve	1200	$13⅝	13½	13½	— ⅛
Cdn Sup O	5226	$86¾	85½	86	
Cdn Tire	500	$28¼	28¼	28¼	
Cdn Tire A	11233	$29⅜	29	29⅛	— ⅛
C Utilities	710	$17⅜	17⅛	17⅛	+ ⅛
CU 10¼	z6	$27	27	27	
C Util 9.24	211	$27¼	27¼	27¼	
Canbra	100	400	400	400	
Candel Oil	2400	$36½	36	36	— ½
Canray	1025	195	195	195	— 5
Canron A	545	27	26⅞	26⅞	
Cara —	1560	$10¾	10⅝	10¾	
Carl OK	7100	$5¼	5⅛	5¼	
Carl Ap	z25	26	26	26	
Carma A	1609	11	10⅞	10⅞	— ⅛
Cassiar	27910	$10¼	10⅛	10¼	
Celanese	2025	$5	490	5	+ 5
Celan 175 p	100	$19½	19½	19½	+ ¼
Cent Pat	1000	216	216	216	— 4
Centurion	2500	$5	5	5	+ 5
Chnclr	12700	280	271	280	+10
Charter Oil	500	250	250	250	
Chib Kay	5000	11	11	11	+ 1
Chib M	500	42	42	42	
Chieftan D	2690	$32¼	32	32	+ ¼
Chrysler	2563	$12	11¾	11⅞	+ ⅛
CHUM	470	$12	12	12	
CHUM B	2936	$12¼	11¼	12¼	+ 1
Coch Will	1000	60	60	60	
Comb Met	11000	38	38	38	
Cominco	1527	$36⅜	36⅛	36⅛	
Com Cap	z25	$8½	8½	8½	
C Holiday I	220	$9½	9½	9½	
CHIns Ap	100	$29	29	29	+ ⅜
Conuco Ltd	5275	$5¾	5⅝	5⅝	— ⅛
Con Bath A	8805	$13⅜	13	13¼	— ¼
Con Fardy	4313	335	330	330	+10
C Durham	6200	150	145	150	+ 3
C Marben	35900	79	75	75	
C Morisn	5400	180	170	170	— 7
Cons Prof	13200	28	27	27	— 2
C Rambler	155	248	248	248	
C Rexspar	10800	93	88	88	— 4
Con Textle	3100	495	485	485	
Con Distrb	4050	$10¼	10⅛	10¼	+ ⅛
Cons Gas	10110	$18⅞	18¾	18⅞	
Con Gas D	300	$25¼	25⅛	25¼	+ ⅛
Control F	z10	$5¾	5¾	5¾	
Cooper C	100	$8	8	8	
Cop Fields	1950	$5⅛	5	5⅛	
Corby vt	200	$26	26	26	— ⅛
Corby B	100	$25½	25½	25½	+ ¾
Coseka R	86100	$8⅜	7⅞	8⅛	— ¼
Costain Ltd	500	$12¾	12¾	12¾	— ½
Courvan	z125	9½	9½	9½	
Craigmt	7305	$6¾	6⅝	6⅝	
Crain R L	650	$12½	12⅜	12½	+ ⅛
Crestbrk	2800	$13⅜	13⅛	13⅜	— ⅛
Crwn Life	z20	$64½	64½	64½	
Crwn Trst	z50	$35¼	35¼	35¼	
Crown B¾	500	21	20½	20½	— ½
C Zelrba A	z4	$23¼	23¼	23¼	
Crush Intl	z50	$11⅛	11⅛	11⅛	
Cuvier M	8000	51	48	51	+ 3
Cyprus	4985	$14¾	14½	14½	— ⅜
Czar Res	8600	$7⅛	7	7	
D to G					
DRG Ltd A	400	$6¼	6¼	6¼	+ ⅛
Daon Dev	5150	$10⅝	10¼	10½	— ⅛
Daon A	100	$6⅞	6⅞	6⅞	
Daon B¾ p	900	$9½	9½	9½	
Debhld B p	z20	$68½	68½	68½	
D Eldona	25637	134	130	130	— 2
Delhi Pac	5000	15½	14	15½	— ½
Denison	5752	$22⅛	21¾	21¾	— ¼
Dicknsn	4200	$6⅞	6¾	6⅞	+ ⅛
Digtech	1800	440	435	440	+10
Discovry	2160	95	95	95	— 5
Doman I	1300	$8⅜	8¼	8⅜	+ ⅛
Dome Mine	550	$98½	97½	98½	+ 1
Dome Pete	12117	$15¾	14	14¾	+ ¼
D Bridge	6070	$30⅞	30⅝	30⅝	+ ⅛
D Cltrs A	1000	$6	5⅞	6	+ ⅛
DExplor	9000	28½	28	28	
Dofasco A	1126	$31¼	30¾	31¼	+ ¼
Dom Store	100	$17	17	17	— ⅛
D Textile	1568	$13¾	13½	13⅝	+ ⅛
Domtar	11133	$26½	26¼	26¼	— ⅛
Domtar pr	100	$13	13	13	+ ¼
Dunde Pal	2000	40	38	40	
Du Pont	475	$17¾	17⅝	17¾	
Dustbane	1200	$8⅞	8⅞	8⅞	
Dylex Ltd	z50	$15⅛	15⅛	15⅛	
Dylex L A	695	$15	14⅞	14⅞	— ⅜
Dynamar	5215	146	140	145	+ 1
E-L Fin	900	$12⅝	12⅝	12⅝	— ⅛
East Mal	8000	175	173	173	— 2
East Sul A	z10	200	200	200	
Ego Res	32850	380	340	375	+35
Elhm A	3850	480	460	465	—15
Elks Stors	750	5	7	7	— ⅜
Emco	1900	$8¾	8½	8½	— ¼
Emco w	800	268	265	268	—12
Exquite pr	100	$6½	6½	6½	+ ¼
Extndcar	1548	6	6½	6½	— ⅜
Extd A	300	$6⅝	6½	6½	— ⅜
Extd wt	z48	315	315	315	
Falcon C	16700	$8½	8⅜	8½	+ ⅛
Fibrg Nik A	8995	$40½	39¾	40	— ¾
Fed Ind A	3300	$5⅞	5¾	5¾	
Fidelity Tr	510	$5	5	5	— ⅛
Finning T	z25	27	27	27	
Fireco SA	200	380	380	380	—10
F City Fin	1500	$11½	11½	11½	
F City F wt	400	385	380	380	
F Cty Tr C	3900	$8½	8½	8½	+ ⅛
F Mar	8000	73	72	72	— 3
Fittings A	z10	$41	41	41	
Foodex p	1610	$8⅛	8	8⅛	+ ⅛
Ford Cnda	750	$69	69	69	
Francana	100	$10	10	10	
Fraser A	2000	$14⅝	14⅝	14⅝	+ ⅛
Fruehauf	100	$10¾	10¾	10¾	
G M Res	375	425	425	425	
Gag Metr	756	$6	5⅞	6	+ ⅛
G Distrb A	400	$8½	8½	8½	
G Distrb w	300	285	280	280	— 5
GMC	363	$65	64⅞	64⅞	— ⅛
Genstar L	2800	$39¼	39	39	+ ¼
Gesco Dis	300	380	380	380	
Giant Yrk	700	$12	11⅞	12	— ¼
Gibraltar	8500	$8½	8¼	8⅜	
Gibe Rltyp	200	$25¼	25¼	25¼	
Goldund M	18100	62	60	62	— 1
Goodyear	225	20	20	20	+ 1
Goodyear p	z25	$33	33	33	
Graff G	1000	$39¾	39¾	39¾	— ¼
Granduc	6138	161	151	151	—14
Gt Oil Sds	655	$9¾	9¾	9¾	
GL Forest	400	$45¼	45	45¼	+ ¼
GL For w	400	$13½	13¼	13¼	— ¼
GN Fin	1800	205	200	200	—10
GNGas A p	z43	18	18	18	
Gt Wst S	500	345	340	345	— 5
G Goose A	300	$8½	8½	8½	
Greyhnd C	1534	340	320	340	+20
Greyhnd	9480	20	19¾	20	+ ¼
Guar Trst	118	$7⅞	7⅞	7⅞	— ⅛
Guar Tr p	300	$20⅝	20⅝	20⅝	
Gulf Can	7547	$42⅞	42½	42¾	+ ⅛
Gulfstrem	53675	50	47	50	+3½
H to L					
HCI Hldg	625	$10⅛	9¾	10⅛	+ ⅜
HCI Hld w	870	$7	7	7	— ¼
H Group A	100	410	410	410	
Hard Crp A	900	365	360	365	+ 5
Hard Crp C	400	365	365	365	—15
Harlequin	4800	$15	14⅞	15	+ ⅛
H Wood	4200	135	125	135	
Hatleigh A	1480	$6¾	6¾	6¾	
Hatleigh B	1800	$6¾	6¾	6¾	+ ⅛
Hawker A	4100	$9⅞	9⅞	9⅞	
Hayes D	5879	$12¼	11½	12¼	+ ¾
Highmont	12850	425	415	415	— 5
Holinger A	z115	$41⅜	41⅜	41⅜	
Holinger B	4277	$41½	41½	41½	
Home A	13450	$51⅞	51¼	51⅝	+ ½
Home B	267	$48⅞	48⅞	48⅞	
H Bramor	1000	460	440	440	—10
Howdn DH	1700	$12¾	12¾	12¾	
Hud Bay	450	$23⅜	23¼	23⅜	— ⅜
H Bay Co	79788	$27⅞	27⅜	27½	+ ⅛
HBC pr	5051	23	22¾	22⅞	
HB Oil Gas	4350	$58⅜	58	58	— 1
Husky Oil	620	$44¾	44¼	44¾	+ ⅞
Husky B pr	191	$43	43	43	+ 1
Husky E w	300	$24½	24½	24½	+ ½
Hydra Ex	2000	47½	47½	47½	+ ½
Hy's Ltd	200	395	395	395	— 5
IAC	4680	$17⅜	17¼	17¼	+ ⅛
ITL Ind	350	385	380	380	—10
IU Intl	6308	$12¾	12½	12⅝	— ⅛
Imasco	12732	$38⅞	38¼	38¼	— ¾
Imasco 5 p	z10	$37⅞	37⅞	37⅞	
Imp Oil A	41567	$27¼	27	27¼	+ ¼
Imp Oil B	200	$27	27	27	
Inco	35444	$23½	23	23⅛	— ⅜
Inco 785	410400	$25	24⅞	25	+ ¼
Indal	1800	$14¼	14⅛	14¼	+ ⅛
Indusmin	305	$15¾	15¾	15¾	— ¼
Inglis	z10	$12¾	12¾	12¾	
Inland Gas	760	$11¾	11¾	11¾	
Inter-City	9525	$9	8⅞	8⅞	
Inter C B w	2000	$5⅞	5¾	5⅞	+ ⅛
Intrmetco	125	$13½	13½	13½	— ⅛
IBM	199	$360	359	360	— 3
Int Mogul	z10	$5⅞	5⅞	5⅞	
I Mogul A	300	$13½	13⅜	13⅜	
Int Pipe A	4360	$17¼	17⅛	17⅛	
Ipsco	1300	$20¾	20¾	20¾	
Irwin T A	900	420	415	415	
ISO	500	252	252	252	
Ivaco A	2450	$14⅝	14½	14½	
Ivaco 8.85	200	$52⅛	52⅛	52⅛	+ ⅛
J Q Res	1400	88	88	88	— 2
Jannock	2855	$23⅜	22½	23¼	+ ½
Jannock 8	1700	$15	15	15	+ ⅛
Jannock w	1500	$13⅛	12⅞	13⅛	+ ¼
Jorex Ltd	15600	49	46	46	—3½
Joutel	5700	60	57	60	+ 4
K-Tel Intl	600	$6¼	6	6	
Kaiser Re	4400	$17¾	17½	17½	
Kam Kotia	5600	450	440	440	—10
Kaps Tran	8800	155	151	153	
Keeprite B	200	$15	15	15	
Kelly

Red tape cutbacks please exporters

TORONTO (CP) — The latest federal measures to slash the cost of paperwork for businessmen have been greeted enthusiastically by exporters and importers.

"It will eliminate a very substantial number of forms," James Moore, secretary of the Canadian Export Association, said Tuesday.

K. G. Dixon, president of the Canadian Importers Association, called the measures a step in the right direction.

The new measures, designed to save Canadian business an estimated $56 million a year, were announced Monday by the federal office for the reduction of paperwork.

They include the elimination or simplification of some customs and excise forms at a saving of $45 million. Changes in Statistics Canada reporting requirements will save another $7 million and $4.4 million will be saved because of changes in the industrial training program of Canada Manpower.

Last year, the federal office announced a series of measures designed to save $44 million in paperwork costs.

In the latest changes, the major cost-saving measures involve the B-3 entry form for imports and the B-13 export declaration.

These forms currently must be filled for shipments worth more than $200. In July, the threshold will be raised to $500, resulting in the elimination of millions of forms each year.

Another measure eliminates the need for firms to pay duty and taxes on components imported for use in goods destined for export.

Dixon said he preferred a $1,000 threshold on the B-3 entry form.

In the next step, he said he would like to see Ottawa eliminate the B-31 form which requires foreign exporters of goods to Canada to state whether they have received assistance. He called the form "stupid and ridiculous."

Bonds

TORONTO (CP) — Prices were steady in active trading on the Canadian bond market Tuesday. The short end of the market was up five cents. Mid- and long-term issues fell one-eighth of a point. Provincial and corporate issues were unchanged. Day-to-day money was available at 11 per cent.

Bank of British Columbia

Geoffrey P. Williams Manager

Bank of British Columbia is pleased to announce the appointment of Mr. Geoffrey P. Williams as Manager of Douglas & Johnson branch at 1327 Douglas Street, Victoria.

Since joining the Bank in 1972, Mr. Williams has held various positions. His most recent has been as Supervisor, Credit Department in the Bank's Head Office for the past two years.

Mr. J. D. Bourgeois moves to Victoria Main branch as a Commercial Account Manager.

Canada's Western Bank

***

Options

Closing prices of all traded options. Sales unit is 100 shares. P—following price indicates put option. (Trans-Canada options combine Montreal and Toronto exchanges option trading):

Options		Vol	Int	Last	Close
Abitibi	My 15	2	162	$4⅜	$18⅞
Abitibi	My 17½	52	813	$2⅛	$18⅞
Abitibi	My 20	66	1060	90	$18⅞
Abitibi	Ag 15	308	311	$4½	$18⅞
Abitibi	Ag 17½	21	152	$2⅞	$18⅞
Abitibi	Ag 20	10	258	140	$18⅞
Abitibi	Nv 17½	14	110	$3¼	$18⅞
Abitibi	Nv 20	10	32	$2⅞	$18⅞
Alcan	My 45	8	484	135	$42½
Alcan	Ag 45	6	119	$2⅝	$42½
Alcan	Ag 45 p	2	49	$3⅝	$42½
Asama	Ap 15	4	140	54	$18⅝
Asama	Ap 17½	10	637	190	$18⅝
Asama	Ap 17½p	1	115	60	$18⅝
Asama	Ap 20	10	2094	80	$18⅝
Asama	Ap 22½	27	1100	45	$18⅝
Asama	Jy 17½	3	230	$2⅞	$18⅝
Asama	Jy 17½p	5	155	100	$18⅝
Asama	Jy 20	19	937	195	$18⅝
Asama	Jy 22½	2	292	110	$18⅝
Asama	Oc 17½	2	22	$3¾	$18⅝
Asama	Oc 20	2	266	$2½	$18⅝
Bell Can	My 65	37	441	125	$64¾
Bell Can	Ag 60	17	166	56	$64¾
Bell Can	Ag 65	6	309	$2¼	$64¾
Bell Can	Nv 60	5	5	$6¾	$64¾
Bell Can	Nv 65	23	18	$3	$64¾
Brscn A	My 17½	17	1087	$4½	$21⅜
Brscn A	My 20	126	2707	$2⅜	$21⅜
Brscn A	My 22½	62	1394	120	$21⅜
Brscn A	Ag 15	2	158	$6¾	$21⅜
Brscn A	Ag 17½	1	212	$5	$21⅜
Brscn A	Ag 20	71	1563	$3	$21⅜
Brscn A	Ag 22½	36	762	175	$21⅜
Brscn A	Nv 22½	20	331	$2	$21⅜
Bk Mtl	My 25	74	1693	100	$24⅛
Bk Mtl	My 27½	17	903	35	$24⅛
Bk Mtl	Ag 25	29	463	180	$24⅛
Bk Mtl	Ag 27½	10	942	95	$24⅛
Bk Mtl	Nv 22½	10	22	$4⅛	$24⅛
Bk Mtl	Nv 25	5	37	$2½	$24⅛
Bk Mtl	Nv 27½	11	36	150	$24⅛
CBth A	Oc 12½	10	73	190	$13¼
CBth A	Oc 15	10	3	90	$13¼
CP Ltd	My 22½	2	202	$3¼	$25½
CP Ltd	My 25	8	657	125	$25½
CP Ltd	My 27½	4	96	40	$25½
CP Ltd	Ag 25	26	404	$2⅛	$25½
C Ti A	Jy 30	7	7	145	$29⅛
C Ti A	Oc 25	1	1	$5⅜	$29⅛
Denis	Ap 22½	7	208	55	$21¾
Denis	Jy 20	3	42	$2⅞	$21¾
Denis	Jy 22½	12	165	120	$21¾
Denis	Oc 22½	20	58	175	$21¾
Dom M	Jy 80	1	5	$25	$98½
Dom M	Oc 110	1	1	$12½	$98½
D Pete	Ap 100	12	191	$17	114¾
D Pete	Ap 110	18	271	$8¾	114¾
D Pete	Ap 120	15	247	$4½	114¾
D Pete	Jy 80	1	59	$40¼	114¾
D Pete	Jy 90	6	49	$32¼	114¾
D Pete	Jy 100	25	146	$25	114¾
D Pete	Jy 110	13	183	$18½	114¾
D Pete	Jy 120	15	150	$12	114¾
D Pete	Oc 95	5	176	$33	114¾
D Pete	Oc 100	5	129	$30¼	114¾
D Pete	Oc 110	5	171	$24⅛	114¾
D Pete	Oc 120	10	147	$18¼	114¾
Gulf C	My 40	5	68	$3⅜	$42¾
Gulf C	Ag 45	3	26	$2	$42¾
Gulf C	Nv 45	5	14	$3¼	$42¾
Gnstar	Oc 40	1	15	$3¼	$39
Ho OA	Ap 45	33	140	$6¾	$51⅝
Ho OA	Jy 45	1	20	$7¾	$51⅝
Ho OA	Jy 50	2	32	$4¼	$51⅝
Husky	Ap 45	3	210	160	$44¾
Husky	Ap 50	2	121	50	$44¾
IOil A	My 20	6	162	$7¼	$27¼
IOil A	My 22½	10	401	$4⅞	$27¼
IOil A	My 25	10	700	$2⅞	$27¼
IOil A	My 27½	25	720	105	$27¼
IOil A	Ag 27½	12	393	$2⅛	$27¼
IOil A	Nv 27½	12	71	$3	$27¼
IPipe A	Ag 15	2	81	$2¾	$17⅛
IPipe A	Ag 17½	4	213	100	$17⅛
Labat A	Oc 22½	2	19	100	$20½
MB Ltd	My 22½	9	227	165	$23¾
MB Ltd	Ag 22½	4	83	$2⅜	$23¾
MB Ltd	Ag 25	4	246	110	$23¾
MB Ltd	Nv 25	3	8	165	$23¾
Moore	My 35	5	185	150	$35⅜
Mas F	My 10	5	192	$2⅞	$12⅜
Mas F	My 12½	12	508	110	$12⅜
Mas F	My 15	4	316	30	$12⅜
Inco	My 17½	1	216	$5¾	$23
Inco	My 20	22	670	$3⅞	$23
Inco	My 22½	55	1176	175	$23
Inco	My 25	3	209	65	$23
Inco	Ag 17½	2	414	$6⅜	$23
Inco	Ag 22½	39	508	$2½	$23
Inco	Ag 25	100	213	130	$23
Inco	Nv 22½	4	238	$3¾	$23
Inco	Nv 25	33	131	$2	$23
Norcn	My 15	15	450	$3½	$18⅛
Norcn	My 17½	86	3226	140	$18⅛
Norcn	My 17½p	10	102	35	$18⅛
Norcn	My 20	24	2464	45	$18⅛
Norcn	Ag 17½	60	1449	$2	$18⅛
Norcn	Ag 20	20	1088	90	$18⅛
Norcn	Nv 15	61	70	$4	$18⅛
Norcn	Nv 17½	13	103	$2½	$18⅛
Norcn	Nv 20	23	246	145	$18⅛
Noran A	My 32½	2	40	$9½	$42⅛
Noran A	My 40	10	355	$3½	$42⅛
Noran A	My 45	3	346	140	$42⅛
Noran A	Ag 35	10	84	$9	$42⅛
Noran A	Ag 45	10	205	$2⅜	$42⅛
Nor Tel	Ap 40	50	60	$4⅜	$44
Nor Tel	Jy 45	52	71	$2⅜	$44
Roy Bk	Ap 35	1	284	$5½	$40⅜
Roy Bk	Ap 40	1	182	175	$40⅜
Roy Bk	Jy 40	10	319	$2¾	$40⅜
Shell C	My 15	5	231	$2¾	$17⅝
Stico A	My 25	3	105	$4¼	$29
Stico A	My 30	25	397	65	$29
Stico A	Ag 30	5	239	145	$29
Stico A	Nv 27½	3	11	$3⅝	$29
Stico A	Nv 30	7	32	$2⅜	$29
Total P	Ap 17½	39	107	$4	$21¼
Total P	Ap 20	10	764	175	$21¼
Total P	Ap 22½	1	21	65	$21¼
Total P	Jy 20	1	508	$3	$21¼
Total P	Jy 20 p	5	44	125	$21¼
Total P	Jy 22½	43	176	$2	$21¼
Total P	Oc 17½p	3	3	100	$21¼
Total P	Oc 22½	19	72	$2¾	$21¼
TrC PL	My 17½	5	326	$2⅛	$19¼
TrC PL	Ag 17½	6	117	$2¾	$19¼
TrC PL	Ag 20	10	144	100	$19¼
TrC PL	Nv 17½	2	11	$3	$19¼
TrC PL	Nv 20	200	220	125	$19¼
Segrm	Ap 32½	4	81	$3½	$35½

Total volume 2705.
Total open interest 62715.

Alberta

Complete tabulation of Tuesday transactions. Quotations in cents unless marked $. Net change is from previous board-lot closing sale.

Stock	Sales	High	Low	Close	Ch'ge
Abacus pr A	50	$63	63	63	+ ¾
Acroll	1375	96	96	96	—4
Amalta	1000	45	45	45	+5
Aquarius	2500	69	64	64	—1
Barefa	2000	25	25	25	
Barons	18500	18	17	17	—1
Bashaw	38300	60	54	58	+3
Bearcat	800	430	425	425	—5
Cairn	100	$7½	7½	7½	
Can Obas	3750	380	370	375	+5
Challenger	400	$25	25	25	+1
Cinnibar Pk	2000	80	80	80	+5
Commercl	4500	75	74	74	—1
Concept	2000	390	385	385	—5
Conventur	4400	$8½	8½	8½	
Cultus	14000	55	54	54	+2
Flag	600	65	65	65	—5
Flin Flon	1000	65	65	65	
Gold Lake	1000	150	150	150	+15
Gulch	600	210	210	210	—10
High Field	200	300	300	300	
Jagor	2000	22	22	22	
Jupiter	1000	45	45	45	—1
Lariat	3000	74	74	74	—1
LCM	17550	165	123	160	+35
Lobell	3500	30	25	25	—5
Madison	3860	60	60	60	
Matrix	2000	60	60	60	—3
Missi	200	175	175	175	—10
New Domin	3900	475	455	455	—20
New 44	100	$6⅛	6⅛	6⅛	— ⅛
New Gatewy	400	180	180	180	—5
Newpass	2000	110	110	110	+5
Nimrod	3000	125	123	123	+1
NimrodWar	4000	54	54	54	
Nor Cont	4000	16	15	15	
Northland	100	$11¾	11¾	11¾	+ ⅛
Northrim	2580	40	40	40	+5
Oilex	210	250	250	250	
Omega	2600	395	390	390	+5
Orbit	600	$6	6	6	
Paramnt	11100	500	480	490	
Penstar	1500	46	45	46	—1
Ranchmns	1600	375	365	375	—15
Rio Alto	700	215	215	215	—15
Savanna	2300	110	105	110	+10
Seagull	1100	$5⅜	5¼	5⅛	— ⅛
Sparrow	8600	100	95	100	
Strand	900	230	220	220	—15
Sulpetro	6614	$11⅛	11	11⅛	
Troy	6183	450	400	450	—35
Turbo wts	7000	$7¼	6¾	7¼	+ ⅜
Twin Richfd	1100	75	75	75	
Universal Ex	800	260	260	260	
Zephyr	1500	455	455	455	

Total sales: 244,958.

Mutual funds

TORONTO (CP)—Recent prices of investment funds supplied by The Investment Funds Institute of Canada Tuesday. They are the net asset value per share or unit (NAVPS) last circulated by the fund in accordance with its pricing practice as contained in the prospectus of the fund. n—no sales charge, x — U.S. Fund, y — delayed NAVPS, xd—ex-dividend.

Institute Members		Assoc Inv	
		xdyBeaubrn	4.90
AGF Group		**Ciag Inv Group**	
Amer Grwth	5.50	ynCo-opera	12.04
Cdn Gs Egy	23.52	ynLdmk GF	13.29
Cdn Sec Gth	7.67	**Canagex Gr**	
Cdn Trusteed	4.47	yBond	9.38
Corp Invest	6.74	Fund	12.81
Corp Inv Stk	7.87	Internatnl	9.29
Gwth Equity	11.97	yMortgage	10.07
Japan	15.13	xdCapital Gth	14.22
nMoney Mkt	10.00	xChase	6.36
Special	5.52	ynComCp Mtg	9.88
All Canadian Grp		**Desjardins Gr**	
Compound	7.33	yCanadian	9.46
Dividend	7.83	yHypotheq	4.31
Northn Egy	4.87	yInternatnl	10.07
Revenue Gth	4.30	yObligatns	5.04
4000	4.93	yQuebec	4.92
Bolton Tremblay		nySpec	6.98
Cda Cumul	8.61	**Dixon Krog Gr**	
Internatnl	8.53	Dixon, Krog	9.30
Pld Resourc	6.92	Heritage	2.81
Taurus	9.18	Vanguard	8.13
Calvin Bullock Gr		yDomin Comp	9.91
Acrofund	1.62	yDomin Equit	11.20
Banner Fund	4.93	**Dreyfus Group**	
CIF	5.08	Inc	11.59
Cambridge Group		xInternatnl	15.74
Intl Energy	3.00	ynDynamic	11.20
Intl Grwth	5.09	nExecutv Can	8.36
Intl Income	3.86	nExecutv Intl	1.48
Nat Res Gth	5.06	xFld Trend	22.72
Univest	6.36	nFst Cn Mtg	10.27
Growth	7.96	Fiscon Fund	6.00
CSA Mgmt Gr		nHarvard	9.31
Goldfund	5.02	**Industrial Gr**	
Goldtrust	2.95	yIndust Amer	2.85
Confed Group		Indust Div	7.02
Dolphin Eqty	6.24	Indust Eq	8.57
yDolphin Inc	5.04	Indust Gth	5.58
Cundill Value	6.69	Indust Incm	10.29
Eaton-Bay Group		Indust Pens	32.16
Commwth	19.69	**Keystone Gr**	
Dividend	5.15	Cus K-2	5.07
Growth	13.33	Cus S-1	17.47
Income	4.38	Cus S-4	4.92
Internatnl	13.27	Polaris	3.27
Leverage	6.05	xLex Rsrch	13.95
Venture	5.90	xManhatn	2.59
Viking	6.27	yMaritime Eq	3.05
Guaranty Trust Gr		Marlborough	6.99
ynInv Equity	9.18	nNatrusco	16.68
ynInv Income	4.18	**ynNA Trst BT**	9.89
ynMortgage	9.95	**NW Group**	
Guardian Group		yCanadian	5.95
Enterprise	1.15	yEquity	9.75
GIS Comp	13.57	xOne Wm St	14.48
GIS Income	3.82	xOppenhmr	6.00
yGwth Fnd	13.39	**Pemberton Gr**	
North Amer	5.33	nPacific Div	6.90
Mutual Acu	6.07	nPacific Ret	5.06
Mutual Inc	5.82	nPacific US	5.12
Sec Income	9.58	**PHN Group**	
World Equity	5.66	yBond	10.35
Investors Group		yCanadian	10.88
yDividend	7.81	yDiv Income	10.85
yGrowth	13.25	yFund	15.81
yInternatnl	6.93	yPooled	34.75
yJapan	13.86	nyRRSP	16.38
yMortgage	4.87	**PMF Managmnt**	
yMutual	6.10	nPension Mu	7.86
yProvidt Stk	6.37	nXanadu Fd	5.23
yRetiremnt	7.30	nPutnam	10.49
ynJns Heward	6.02	**Pret et Revenue**	
Principal Gr		American	11.48
yCollective	8.96	Canadian	8.21
yGrowth	6.16	yFonds H	4.92
yVenture	4.80	Retraite	8.43
yBond	3.05	**Sterling Group**	
Prudential Gr		Equity	7.53
Growth	7.40	yMortgage	5.00
Income	5.15	xTech	8.27
ySask Dev Fd	5.15	**yTradex**	15.57
Scotiafund Gr		**Trans Canada Gr**	
Scotiafund	1.16	A	5.91
Scotiafd Mtg	1.00	B	60.15
Templeton Gth		C	11.64
split 3-1	6.53	**United Group**	
United Bond Share		yAccumula	4.78
RoyFund	8.42	yAccumula R	6.23
RoyFnd Inc	4.93	yAmerican	1.77
Universal Group		yCont Mortg	5.10
Equity	12.28	yHorizon	3.44
Income	4.88	ySecurity	4.60
Internatnl	5.32	yVenture	3.47
Resource	5.82	yVenture Ref	6.58
Non-Members		yWestern Gth	5.69
Altamira Fd	6.54		

CLOVER LEAF

BRITISH COLUMBIA PACKERS LIMITED

NOTICE IS HEREBY GIVEN that British Columbia Packers Limited has declared the following dividends:

CLASS "A" SHARES

A semi-annual dividend of 37½¢ per share on its Convertible Non-Redeemable Class "A" shares.

CLASS "B" SHARES

A semi-annual dividend of $1.50 per share plus a special dividend of 50¢ per share on its Class "B" shares.

The foregoing dividends are payable on March 15, 1979 to shareholders of record at the close of business on March 1, 1979.

DATED at Vancouver, B.C. this 16th day of February, 1979.

By order of the Board
J. S. WILSON
Secretary

Grain

WINNIPEG
(Quotations in metric tons.)

	Open	High	Low	Close	Mon
Flax					
May	334.50	349.00	342.00	342.60	339.90
Jly	333.50	339.40	333.50	334.30	333.20
Oct	327.00	331.50	327.00	329.30	325.00
Rapeseed Vancouver					
Mar	334.50	336.00	334.50	335.60	331.20
Jun	336.00	337.70	336.00	336.70	335.50
Spt	328.50	330.60	328.50	329.90	327.00
Barley					
May	82.00	84.30	82.00	83.10	81.70
May	81.60	82.80	81.40	82.30	81.50
Jly	81.50	82.50	81.50	82.50	81.20
Oats					
Mar	83.50	83.50	82.00	82.60	83.50
May	81.50	81.80	81.00	81.80	83.00
Jly	80.50	80.50	79.90	80.20	80.50
Feed Wheat					
Mar	109.60	110.50	109.50	110.50	108.50
May	107.50	110.00	107.50	109.90	107.20
Jly	104.70	105.90	104.70	105.90	104.00
Rye					
May	109.50	110.00	109.20	109.70	109.50
Jly	108.00	109.00	107.70	109.00	107.80
Oct	—	—	—	108.90	108.90

CHICAGO
(Quotations in bushels.)

	Open	High	Low	Close	Ch'ge
Wheat					
Mar	3.87½	3.87½	3.80	3.81¾	—.04½
May	3.56	3.57¾	3.50¾	3.52	—.03¼
Jul	3.27	3.29¼	3.25	3.25¼	—.01
Corn					
Mar	2.38	2.38¾	2.37¼	2.38	+.00¾
May	2.47¾	2.48¼	2.46½	2.47	—
Jul	2.52½	2.53¼	2.51¾	2.52¼	+.00½
Oats					
Mar	1.32¼	1.33	1.32	1.32½	+.00½
May	1.41	1.41¾	1.40¾	1.41¼	—
Jul	1.50	1.50¼	1.48¾	1.48¾	—.00¾
Soybeans					
Mar	7.60	7.64	7.56½	7.58½	+.06½
May	7.71	7.79½	7.70	7.73	+.06¾
Jul	7.82	7.85	7.75½	7.79	+.05
Soybean Oil					
Mar		27.45	27.10	27.42	+.45
May		27.75	27.40	27.63	+.40
Jul		27.75	27.40	27.69	+.35
Soybean Meal					
Mar		198.00	196.40	196.80	+.80
May		204.00	202.00	202.40	+1.00
Jul		207.00	205.20	205.60	+.50

DIVIDEND NOTICE

The Board of Directors of Crown Zellerbach Canada Limited has declared dividends of 33¢ per share, payable 14 March 1979 to the members of the Company holding Class "A" shares of record at the close of business on 1 March 1979 and to the members of the Company holding ordinary shares of record at the close of business on 13 March 1979.

G. M. Clark, Secretary

CrownZellerbach

Metals

LONDON (AP) — Closing metals Tuesday in pounds sterling a metric ton; silver in pence a troy ounce:

Copper spot 984.5-986; copper future 1,003-1,004.

Tin spot 7,270-7,290; tin future 7,160-7,165.

Lead spot 562-564; lead future 523-523.5.

Zinc spot 384-385; zinc future 395-396.

Silver spot 362-362.3; silver future 371.2-371.5.

Aluminium spot 735-737; aluminium future 734-735.

Dividends

Ethyl Corporation, 30 cents, U.S. funds; pfd. A, 60 cents, U.S. funds; both payable April 1, record March 9.

General American Oil Ltd., 15 cents, U.S. funds, April 2, record March 15.

Total Petroleum North American Ltd., five cents, March 23, record March 5.

VGM Trustco Mortgage Ltd., correction: dividend released previously should have read 9.5 cents instead of 19 cents.

Earnings

Bow Valley Industries Ltd., year ended Dec. 31: 1978, $14,342,000, $1.141 a share; 1977, $566,000, 83 cents.

Fidelity Trust Co. Ltd., year ended Dec. 31: 1978, $1,377,000, no share figures available; 1977, $1,420,000.

GM Resources Ltd., year ended Sept. 30: 1978, $486,351, 10 cents a share; 1977, $23,645, loss, no share figure.

Greyhound Lines of Canada, year ended Dec. 31: 1978, $11,050,545, $2.36 a share; 1977, $10,356,922, $2.21.

D. H. Howden and Co. Ltd., year ended Dec. 31: 1978, $1,336,667, $2.40 a share; 1977, $1,205,827, $2.14.

MPG Investment Corp. Ltd., year ended dec. 31: 1978, $227,359, 17.7 cents a share; 1977, $176,019, 12.5 cents.

Selkirk Holdings Ltd., year ended Dec. 31: 1978, $7,701,075, $1.91 a share; 1977, $6,526,627, $1.62.

Talcorp Associates Ltd., year ended Dec. 31: 1978, $45,313, four cents a share; 1977, $1,933,939, loss.

Voyager Petroleums Ltd., year ended Dec. 31: 1978, $12,296,000, $1.56 a share; 1977, $10,455,000, $1.34.

Montreal

CLOSING AVERAGES

	IN	UT	BS	CO	PA
Chge	—0.17	+0.46	—0.88	—0.09	—0.05
Tues.	236.68	205.31	303.95	238.47	162.55
Pr. clo	236.85	204.85	304.83	238.56	162.60
Wk ago	233.82	202.26	311.19	236.56	161.49
Mth ago	226.15	196.14	317.70	230.63	157.13
79 high	237.55	205.43	334.76	239.48	164.49
79 lo	218.32	194.96	305.35	224.93	155.43

Volume 918,234

MORTGAGE FUNDS AVAILABLE

Commercial and residential mortgage funds available for city properties. Please call collect, Arthur Putz 682-7171.

CONTINENTAL ESTATES CORP. LTD.
796 Granville St., Vancouver V6A 1G9 682-7171

GET YOURSELF A BUSINESS

START AN EXPORT-IMPORT AGENCY

No investment, no risk, no interference to present employment. Work at home or office in spare time or full, through the post. Big income possibilities. Details airmailed by return. 30 years' experience. Clients in 119 countries.

ANTHONY WADE (CONSULTANTS) LTD.
DEPT. VC3
P.O. Box 9, Marlborough, Wilts. SN8 2AD
England

INTRODUCING

The Limited Edition TERM DEPOSIT

11%

- INTEREST PAID ON MATURITY
- SIX MONTH, LOCKED IN, TERM
- $25,000.00 MINIMUM DEPOSIT

saanich peninsula savings credit union

Sidney Branch
2297 Beacon Avenue
Telephone 656-1116

Shelbourne Branch
3750 Shelbourne Street
Telephone 477-9561

Quadra Branch
3960 Quadra Street
Telephone 479-1617

Royal Oak Branch
4480 West Saanich Road
Telephone 479-1631

Brentwood Bay Branch
7103 West Saanich Road
Telephone 652-1116

Cadboro Bay Branch
3831 Cadboro Bay Road
Telephone 477-9595

GOOD TRAFFIC COUNT

GREAT Area for:

Finance Company
Travel Agency
Lawyer
Doctor or Dentist
Shops and Services

GROUND FLOOR

Up to 3150 square feet

Air conditioned, underground parking, lots of surface parking

Phone Mr. White for viewing anytime at 388-7868

A Recent National Study of Real Estate Trends Shows

What I have been finding through our national referral network at **Realty World** — that more and more people are following the migrant flow due to the factors of social and economic change of the social and economic patterns of the **new earth generation** — as a result, I require more **listings** of acreages for light farming. i.e. sheep, cattle, fowl, mink, vegetables, etc., in the **Saanich Peninsula, Gulf Islands** and **Cobble Hill** regions.

We also require several **listings** of summer residences or lakeside recreational properties.

I may be reached at 595-8858 or 385-2481 on a 24-hour basis.

ALAN R. WILLIS

3-7

TOLL-FREE LOCATION RELINE NO. 1-800-268-8918

Broadmead Farms Ltd.

is pleased to present for viewing

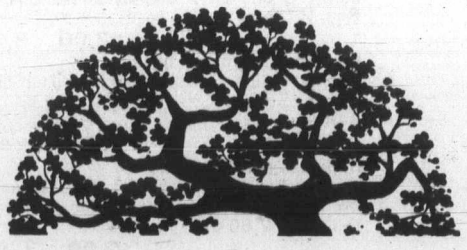

Carolwood Court

THREE DISTINCTIVELY ELEGANT, CONTEMPORARY RESIDENCES PRICED FROM $108,700 to $116,500

Custom designed and carefully built to offer a unique style of individual home living . . . These fine residences represent the use of the best modern materials, fine craftsmanship, and appreciation for traditional subtle quality. . .

BLENDED TO PERFECTION . . .

VISIT US AT OUR

OPEN HOUSE 1:30 - 4

Follow the signs off Royal Oak Drive to our on-site sales office:

4605 Carolwood Court

For More Information, Contact:

Broadmead Farms Ltd.
950 Royal Oak Drive
658-5291

or

JEANNIE DEWHURST
Royal Trust
Office 384-8001
Home 658-8980

ISSUE OF

$1,250,000,000

NON-CALLABLE

GOVERNMENT OF CANADA BONDS

DATED MARCH 15, 1979

The Bank of Canada is authorized by the Minister of Finance to receive subscriptions for a loan to be issued for cash as follows:

2 year 10½ month 9¾% bonds due February 1, 1982
Issue price: 99.40% yielding about 9.99% to maturity
Interest payable August 1 and February 1
Four and one-half months' interest payable August 1, 1979

and

5 year 2½ month 10% bonds due June 1, 1984
Issue price: 99.75% yielding about 10.06% to maturity
Interest payable June 1 and December 1
Two and one-half months' interest payable June 1, 1979

and

24 year 10½ month 10¼% bonds due February 1, 2004
Issue price: 99.50% yielding about 10.30% to maturity
Interest payable August 1 and February 1
Four and one-half months' interest payable August 1, 1979

The new bonds will be available in denominations of $1,000, $5,000, $25,000, $100,000 and $1,000,000.

The 10¼% bonds dated March 15, 1979 and due February 1, 2004 will be issued in a maximum amount of $800 million.

The Bank of Canada has agreed to acquire a minimum of $450 million of the new bonds. This acquisition will be open as to maturity except that the total will include a minimum of $275 million of the 2004 maturity.

Proceeds of the offering will be used for general purposes of the Government of Canada.

The new 9¾% bonds due February 1, 1982 are in addition to $200 million of 9¾% bonds due February 1, 1982 and dated December 15, 1978 and February 1, 1979. The new 10% bonds due June 1, 1984 are in addition to $225 million of 10% bonds due June 1, 1984 and dated February 1, 1979. The new 10¼% bonds due February 1, 2004 are in addition to $500 million of 10¼% bonds due February 1, 2004 and dated February 1, 1979.

The new bonds will be dated March 15, 1979 and will bear interest from that date. Principal and interest when due are payable in lawful money of Canada. Principal is payable on maturity at any agency of the Bank of Canada. Interest is payable without charge at any branch in Canada of any bank. Definitive bonds will be available on or about March 15, 1979 and thereafter in two forms: bearer form with coupons attached and fully registered form with interest payable by cheque. Bonds of both forms will be in the same denominations and fully interchangeable as to denomination and/or form without charge (subject to statutory transfer requirements where applicable).

The new bonds are authorized pursuant to an Act of the Parliament of Canada and both principal and interest are a charge on the Consolidated Revenue Fund of Canada

Provincial Court

An 18-year-old Saanich youth who only did one-tenth of his community service work was handed a 21-day jail sentence by Judge Blake Allan Tuesday.

Ricky Melvin Remple, 880 Vernon, pleaded guilty to breaching his probation between July 31 and Nov. 8 last year.

Crown counsel Robert Mulligan told the court Remple was convicted July 31 of driving with a blood-alcohol content over .08. At that time, Judge Fred Green imposed a $100 fine, placed Remple on six months' probation and ordered him to perform 100 hours of community service work.

Mulligan said Remple was assigned to do his work at the Cool-Aid centre on Fernwood but had only completed two hours of it a month after his sentence. In all, Mulligan said, Remple finished 10 hours of the work.

Remple said he wanted to do the work at the Oak Bay Recreation Centre.

•

In Tuesday morning's Provincial Court column in the *Colonist*, it was reported that Tommy Ross Jr. was extradited into Canada from his native United States to face a first-degree murder charge.

The information was incorrect because Ross waived his right to an extradition hearing and he voluntarily returned to face the charge.

Ross is charged in the May 15 (Mother's Day) strangulation death of 26-year-old Janice Aili Forbes at her Queens Avenue apartment.

•

A Victoria man who drove while impaired 32 days after he was convicted of a drinking-driving charge was given a 30-day jail term.

Defence lawyer Michael O'Connor entered changes of plea on charges of driving with a blood-alcohol content over .08 and driving while under suspension for 22-year-old Melvin Harold Walters, of 2323 Dowler Place.

Crown counsel N.K. Varma told the court Walters was stopped by Colwood RCMP on Sept. 3 and that breath test readings of .29 and .28 were obtained in two tests.

Varma said Walters was convicted of impaired driving Aug. 2, 1978, when he was fined $500. Walters also had previous convictions for dangerous driving Nov. 15, 1976, when he was fined $300, and failing to remain at the scene of an accident Nov. 30, 1973, when he was fined $100.

•

Donald Allan Strugnell, 21, of 1269 Oscar, was fined $450 for driving with a blood-alcohol content over .08 Feb. 22.

Clark promises to build pipeline

MONTREAL (CP) — Opposition Leader Joe Clark unveiled more of the Progressive Conservative election platform on energy Tuesday, saying that a Tory government would build a gas pipeline from here to Quebec City to reduce Eastern Canada's dependency on imported oil.

Clark told a news conference the projected $2.5 billion of the pipeline—to be built over 10 years—would also cover the cost for consumers to convert to gas from oil.

The goal of the Conservatives was to make Eastern Canada energy self-sufficient by 1990, he added.

The Conservatives would spend about $150 million to increase the capacity of the Sarnia-Montreal oil pipeline to ensure adequate supplies for refineries here.

Clark unveiled the broad lines of his five-point energy program during a speech to 500 members of the French-speaking Montreal Chamber of Commerce. He said he chose Montreal to make his announcement because the part of the country east of Ontario had been victimized by federal "carelessness" for a decade.

The gas pipeline would translate into savings because the federal subsidy on imported oil—paid to eastern producers to keep prices in line with the rest of the country—would be "cut roughly in half."

Full Gospel Business Men's Fellowship Breakfast
(Victoria Chapter)
Oak Bay Marina Dining Room
SAT., MARCH 10 — 8:20 A.M.
$3.00 Bring a Friend
Reservations George 385-5425 Allan 595-2274

Victoria Symphony Society requires, immediately, a
GENERAL MANAGER
Responsible for marketing, financial and administrative activities. Annual budget in excess of $750,000. Salary negotiable. Please submit resume prior to March 15, to:
THE PRESIDENT,
VICTORIA SYMPHONY SOCIETY
613 SUPERIOR STREET, V8V 1V1
3-7

NEED A PRESSURE OR STEAM CLEANER?
"WE SPECIALIZE"
Price our systems before you buy
CHEMICALS — DEGREASERS — SOAPS
Free demonstration with no obligation
TOTAL WASH LTD. 598-2345
Victoria — Nanaimo — Vancouver

A VERY LARGE OFFICE EQUIPMENT
AUCTION
of Ritchie Lincoln Mercury
(In Receivership)
TUES. MARCH 13th 10 A.M.
1160 Marine Dr. N. Van.
PREVIEW: MON. MARCH 12, 9-5
FEATURING: Over 50 Desks; 20 Credenzas; over 50 Filing Cabinets; Over 125 Chairs; 15 typewriters (9 IBM Selectrics); Over 50 Calculators and Adders; Dictators; Tables; Shelving; 2 Safes; Bd. rm. Table; Office Dividers; Toshiba-FAX BD-702A Bond Photocopier; Gestetner; etc. PLUS — Shop Equip.; Parts Room shelving; Microfilm Readers; Yard Signs; Lockers. TRUCK — 1972 Chev 16' Van, V-8, 4 spd.
FREE BROCHURE ON REQUEST
JOINER AUCTIONS
Box 3246, Langley, B.C. V3A 4R6
533-3722

MP uses Ottawa study as prod in PWA crash

OTTAWA (CP) — Don Mazankowski, Progressive Conservative transport spokesman, quoted Tuesday night from a 1976 transport department report which said there were "fundamental problems requiring solutions of national scope" in communications procedures between pilots and radio operators at uncontrolled airports in Canada.

Uncontrolled airports are those without air traffic control towers. There are about 60 of them, including Cranbrook, where a passenger jet crashed in 1977, killing 43 persons.

Mazankowski asked Transport Minister Otto Lang at a Commons committee meeting why there had been no action on the recommendation.

Lang said the 1976 report dealt with a communications problem that did not exist in Cranbrook. In fact, he said, it had been determined that the authors of the 1976 report were incorrect in stating that the problem of that year was a national one.

He said the report was part of an on-going operation of detecting safety problems and taking steps to correct them.

FINAL WEEK
Colony MOTOR INN
TONI SINCLAIR SHOW
FROM 8:30
THE NEW LOUNGE
3-10

COMMERCIAL REAL ESTATE BROKER
Major national real estate development and sales firm requires a commercial real estate broker to manage its commercial portfolio. Applicant must be highly successful in his field and must have considerable experience in commercial real estate sales.
All replies to be treated with strictest confidence.
Direct replies to: Mr. David Adams, P.O. Box 548, Victoria, B.C. V8W 2P3, Telephone Number: 386-1481

Harbour Court
CONDOMINIUMS
In beautiful Harbour Square
Entrance — 525 Broughton St.
In the heart of the Harbour . . . one, two, and three bedroom luxury apartments, some with views.
$76,500 to $99,000
OPEN TO VIEW DAILY
(Except Sunday)
2:00 P.M. - 4:00 P.M.
Exclusive with
Royal Trust Corporation
477-0191

OFFICE — RETAIL
Ground Floor Exposure
Quadra and Kings
This space has an excellent traffic count, is attractive and very reasonably priced. As little as 356 sq. ft. or as much as 1,100 sq. ft. available. For viewing anytime call
J. F. COLWELL
388-6454 592-9828
REALSPAN PROPERTIES LTD.
846 BROUGHTON
3-12

INSULATE
with Double Glazed Aluminum Windows and Patio Doors

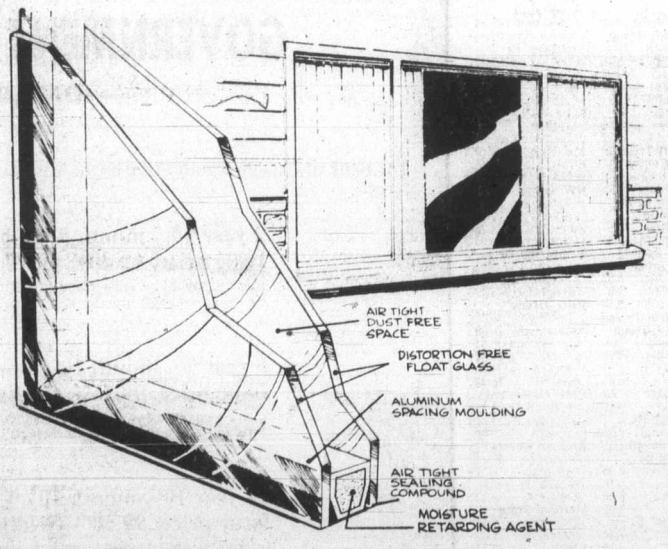

Double Glazed Window System
- replace old wooden sashes with double glazed insulating aluminum windows and decrease through-glass heat loss by as much as 50%!
- and, you'll enjoy a cooler home in the summer, a quieter home all year round
- homes presently with single glazed aluminum windows can now experience the benefits of double glazing too. This secondary system provides an insulating air gap of at least 1", greatly reducing drafts and condensation.

Other Home Improvements by Eaton's
- Roll-up awnings
- Wall insulation
- Sundeck/patio enclosures
- Aluminum siding
- 5" continuous gutters
- Soffit system

All Installations Performed by Qualified Tradesmen And Guaranteed by Eaton's. Just say "Charge it" on Your Eaton Account
Phone Now for a No Charge, No Obligation Estimate and Design Service
388-6407
EATON'S

SALE
20% off
Cameo Hosiery

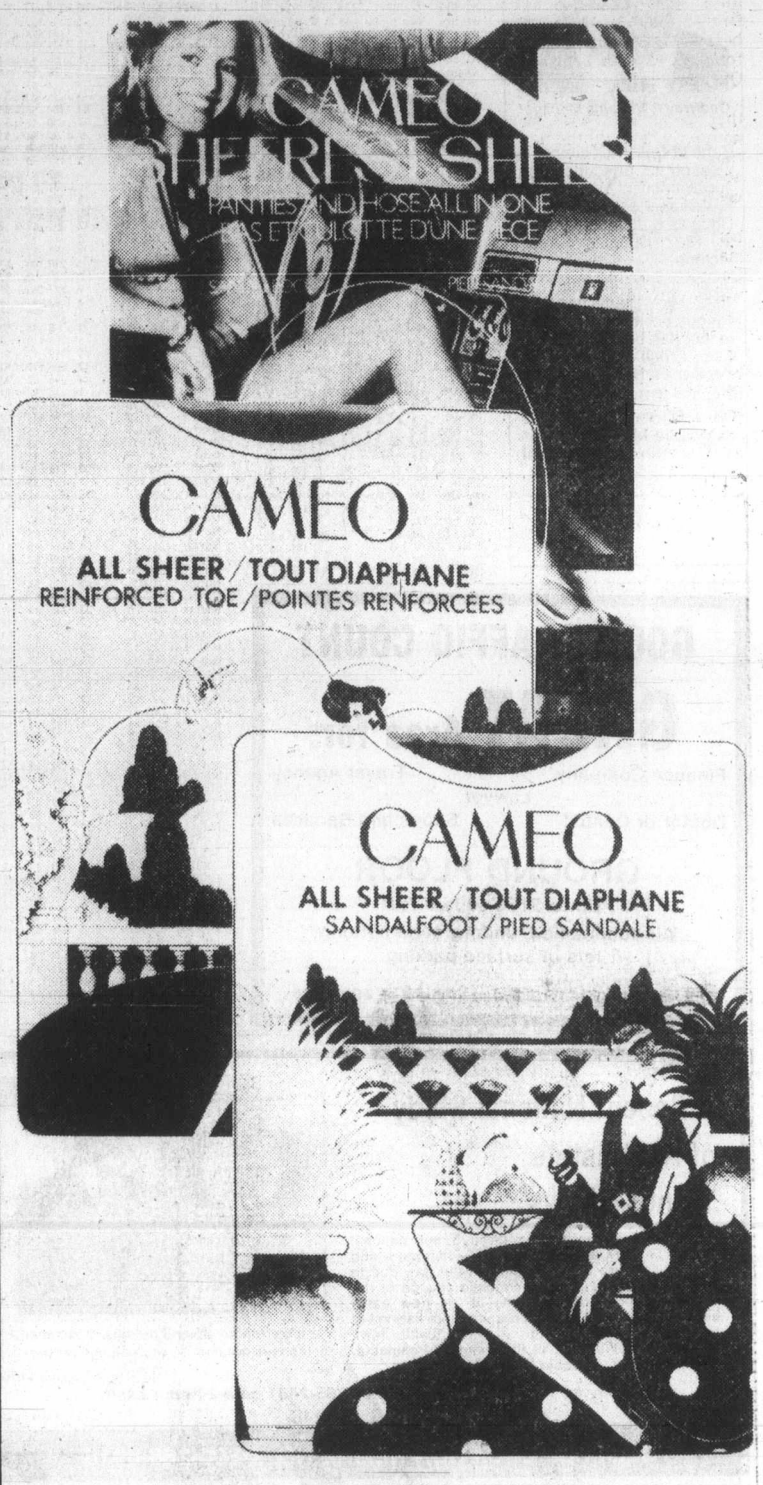

All sheer reinforced toe
Colors in Caress, Sunspice, and mist. Sizes: Small, Average and Tall. **Reg. 1.75 ea.**
1.40 3/4.09

All sheer sandalfoot
Colors in Caress, Vicuna, Crystal, and Beige. Sizes: Small, Average and Tall. **Reg. 1.75 ea.**
1.40 3/4.09

Sheer panty & hose in one
Sandal foot; cotton lined gusset. Vicuna panty/Vicuna leg or Caress/Caress. S,A,T. **Reg. 2.50 ea.**
2.00 3/5.85

Underflairs panty & hose
Reinforced toe. Sunspice panty, Sunspice leg; Caress/Caress. Sizes SM, AV. Tall. **Reg. 2.00 ea.**
1.60 3/4.69

High rise panty & hose
Shiny antron; cotton gusset. Caress panty & leg. Beige Mist panty and leg. Small, Average, Tall. **Reg. 2.50 ea.**
2.00 3/5.85

Sandalfoot knee highs
Extra wide comfort band. Caress, Sunspice, Beige Mist. One size. **Reg. 79¢ pair.**
63¢ pair 3 pair 1.85

Control top pantyhose
Sandalfoot; cotton lined gusset. Caress. Crystal beige. Sizes S.M.L.XL. **Reg. 2.95**
2.35 3/6.95
Hosiery, Main Floor

BUYLINE 388-4373

Clinique Beauty Bonus Offer Continues to March 10th
Clinique's presents you with a gift of "Palm Size Treats" with your purchase of 8.50 or more of Clinique products.
Cosmetics, Main Floor

EATON'S
Store Hours: Monday, Tuesday, Saturday 9:30 a.m. to 5:30 p.m.
Wednesday, Thursday, Friday 9:30 a.m. to 9:00 p.m.

Quebec aims to lure investment

QUEBEC (CP) — Measures to encourage investmen in Quebec's manufacturing sector and steps to improve social conditions highlighted the inaugural address of Premier Rene Levesque as he opened the fourth session of the 31st legislature.

The premier also touched on the referendum of sovereignty-association which his government is expected to call in the fall or early in 1980.

"We must give ourselves as soon as possible the full powers to determine our own economic policy, while taking account of the interests we share with our neighbors and the continuity of Canada's economic space."

He said he would present a document clarifying the type of links a sovereign Quebec would maintain with Canada. The referendum would be the first opportunity for Quebecers to exercise their right to self-determination.

"And the choice of Quebecers, we can be sure, will be respected by all."

The premier said his government would continue its OSE job-creation program, with an emphasis on jobs for young people and jobs in agriculture.

The program would also be directed at increasing construction activity, encouraging private investment and modernizing industry.

Later this month the government will meet with industry and labor representatives at Quebec's second "economic summit", and following that meeting new programs to assist manufacturers in their investment plans and measures to foster investments will be pushed.

Quebec industries should take advantage of the devalued Canadian dollar, he said, to get into new expert markets.

Liberal members of the assembly boycotted the premier's speech because the French network of the CBC and Radio-Quebec, the province's educational television network, refused to carry the opposition replies to the inaugural address later in the week.

Police probing Quebec unions

QUEBEC (CP) — Premier Rene Levesque confirmed Tuesday that members of the provincial police force are investigating some Quebec unions.

But he hastened to add that the investigations have nothing to do with the negotiations the government is about to underake with Quebec's public service unions.

A Montreal newspaper reported Tuesday that a special security squad of the Quebec provincial police was set up in 1975 to "prevent" labor disputes.

The paper said members of the squad have recently been attempting to collect information on unions and their demands.

The premier, speaking at a news conference following the opening of a new session of Quebec's national assembly, described police investigations of this sort as a "necessary evil."

"Legally, the provincial police must look after security and try to prevent violence," he said.

"There are hard cores of potential violence within some unions that can affect the unions."

SWIM!
it feels good
for times please dial
595-SWIM

CAPITAL REGIONAL DISTRICT
PLANNING AREA No. 2 (View Royal)
OPEN HOUSE AND PUBLIC MEETING TO DISCUSS THE PROPOSED VIEW ROYAL ZONING BY-LAW

PURPOSE: The Capital Regional District will be holding an open house and Public Meeting for the purpose of soliciting input from the View Royal Residents on the proposed View Royal Zoning By-law.

PLACE: View Royal Community Hall, 279 Old Island Highway

TIME:
Open House — Monday, March 12, 2:00 p.m.-8:00 p.m.
Open House — Tuesday, March 13, 2:00 p.m.-8:00 p.m.
Public Meeting — Tuesday, March 13, 8:00 p.m.-10:00 p.m.

The Capital Regional District Planning Department may be contacted for further information at 524 Yates Street, Victoria, B.C.
Telephone: 388-4421

OUTSTANDING BUSINESS OPPORTUNITY

One of Western Canada's leading home improvement chains is offering a franchise dealership in the community of Courtney. The company provides a store set up and ready for business, dealer training, extensive ongoing administrative and operating support. Return on investment opportunities is outstanding. We are confident in your success and accordingly offer a buy back guarantee. Cash requirement in the $100,000 range.

For further information write to:

Thunderbird
c/o L. Murker
#4-3511 Viking Way,
Richmond, B.C.
V6V 1W1

GIANT DISCOUNT R.D.Y. FOOD CENTRE
CRAIGFLOWER and TILLICUM
PRICES EFFECTIVE MAR. 7, 8, 9, 10
WEDNESDAY TO SATURDAY
WEEKDAYS 9 TO 9, SUNDAYS 10 TO 7
WE RESERVE THE RIGHT TO LIMIT QUANTITIES

FRASER VALLEY (LIMIT ONE LB.)
BUTTER WITH $15 ORDER OR OVER lb. 1.19

GRADE A (RUMP OR ROUND)
BARON OF BEEF lb. 2.49

SCHNEIDERS NO. 1
COOKED HAM 6 oz. pkg. 1.19

GRADE A
RIB STEAK lb. 2.59

STOCK UP YOUR FREEZER
BEEF LONG LOINS
Consists of Sirloin, T-bone, Club, Porterhouse Steaks and approx. 6 lbs. Ground Beef
Approx. 50 lbs. gross weight, lb. 2.39
Price Per Lb. Increases Due To Trim, Etc.

GRADE A
TOP ROUND STEAK lb. 2.59

FRESH CANADIAN
PORK CHOPS
LOIN CUT lb. 2.29
RIB CUT lb. 1.99

FROZEN (WHOLE)
FRYING CHICKEN A lb. 89¢

IMPERIAL
MARGARINE 3 lb. pkg. 1.89

ISLAND FRESH
ICE CREAM 4-litre tub 2.89

CHASE & SANBORN
COFFEE 1-lb. bag 2.29

ALLENS PURE
APPLE JUICE 48-oz. tin 87¢

NABOB
TEA BAGS 125 bags 2.99

AUNT JEMIMA
PANCAKE MIX 1.75 kg 1.29

DUNCAN HINES
COOKIE MIX OATMEAL 1.09 pkg.
CHOCOLATE or CHOCOLATE CHIPS 1.19 pkg.

REGAL
APPLE and STRAWBERRY JAM 24-oz. tin 1.19

DR. BALLARD
DOG FOOD 2 25-oz. tins 79¢

DELSEY
BATHROOM TISSUE 4-roll pkg. 99¢

SWANSON FROZEN
CHICKEN, BEEF, TURKEY MEAT PIES 8-oz. pkg. 2 FOR 99¢

FANCY NAVEL — 163's
ORANGES 4 lbs. 1.00

CALIF. No. 1
CELERY EA. 39¢

SNOBOY FRESH
BROCCOLI lb. 39¢

Canvas . . . ing for selection? We've got it in our bags.

Going store to the store, looking for "that" canvas summer bag? Look no further. We've got canvas bags in all sorts of shapes, sizes, colors . . . and all reasonably priced. So pick a bag in lively pinstripes or softened shades. With pouchy pockets or secret compartments. Crisp or slouch bags. Big or small. Canvas — is in the bag at Eaton's.

Also available at or through Eaton's, Duncan

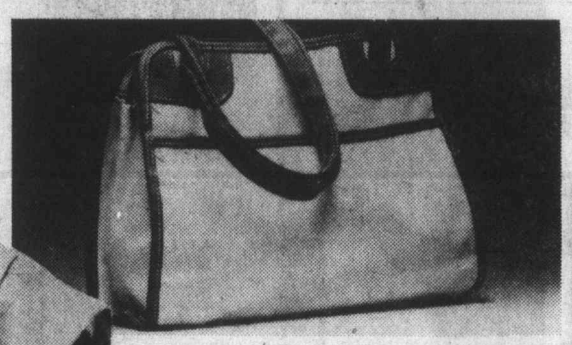

A. Canvas compartment bag **13.00**

B. Canvas shoulder bag **13.00**

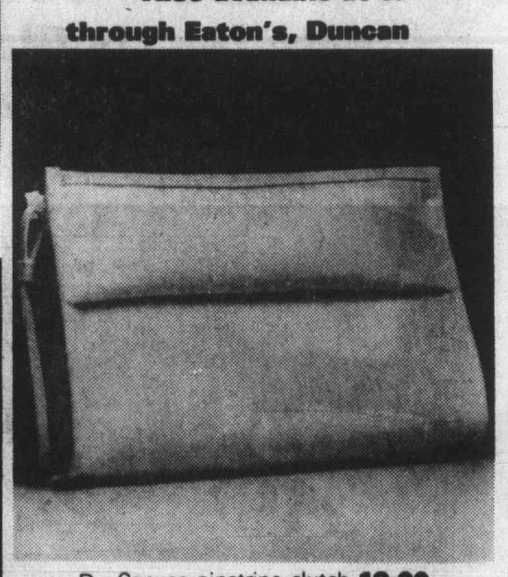

D. Canvas pinstripe clutch **19.00**

E. Canvas pinstripe blazer bag **13.00**

F. Canvas pinstripe shoulder bag **29.00**

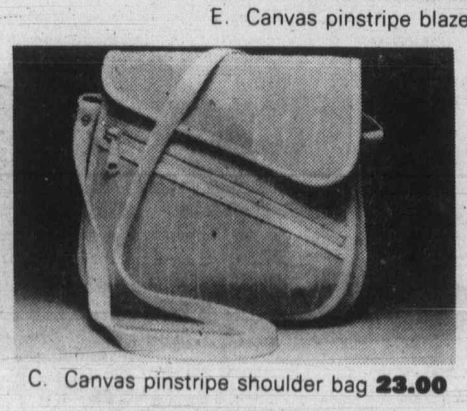

C. Canvas pinstripe shoulder bag **23.00**

Handbags, Main Floor

EATON'S

BUYLINE 388-4373. Store Hours: Monday, Tuesday, Saturday 9:30 a.m. to 5:30 p.m. Wednesday, Thursday, Friday 9:30 a.m. to 9:00 p.m.

Davis presses unified nation

TORONTO (CP) — Premier William Davis renewed his attack Tuesday on Quebec separatists using his government's throne speech to hammer home the message that Ontario will not negotiate any form of sovereignty-association with its neighboring province.

Davis devoted four pages, one of the largest proportions given to any topic of the 28-page speech, to reaffirming his government's commitment to a unified Canada and a new constitution.

The premier said his government saw its role in maintaining a harmonious Canadian society as one of leadership and it would work to help all provincial leaders reach agreement on providing a new federal-provincial framework.

The speech, which opened the third session of the 31st Ontario legislature, repeated the principles—as outlined by Davis at last month's constitutional conference—which govern Ontario's approach to a new constitution.

It said a strong central government with adequate powers to pursue national interests must be preserved, as well as the economic union which commited each province to contribute to each other's well-being. And the queen must remain the head of state for Canada.

The speech also reaffirmed Davis's hope that the British North America Act can be brought to Canada as soon as possible, even if a formula to make amendments to it was not in place.

That proposal met with little support at the constitutional conference in Ottawa in February.

The throne speech said further constitutional discussions should continue to build on the principles outlined and also include the concerns of Canada's native people.

But the speech also said the Ontario government wanted to place a caution before Canadians "that Ontario will not negotiate sovereignty association with the government of Quebec.

"We wish to work with the province of Quebec within the Canadian framework and we will strive to do so with vigor."

PLATE RUSH TO EASE

Starting April 1, the B.C. Motor Vehicles Branch will embark on a five-year plan aimed at alleviating the annual February crush of car owners purchasing licence plates and insurance.

Geoffrey Amy, office manager for the provincial motor vehicles branch in Victoria, said Tuesday that beginning April 1, purchasers of licence plates and insurance, except fleet owners, would receive a decal which would show the month and year of expiry.

For instance, someone purchasing plates and insurance on April 1, 1979, will also get a decal which will read March, 1980, which means the licence and insurance are valid until March 31, 1980.

Amy said the idea was to slowly spread the renewals and new-owner purchases over the entire year and branch officials are hoping for a 20 per cent changeover each year from the annual Feb. 28 expiry date to other dates.

Those with vehicles over 5,500 kilograms (12,125 pounds) will be required to display their decal on the front licence plate while those with vehicles below the 5,500-kilogram weight must display the decal on the rear plate.

Seiner sinks but crew safe

Canadian Press

All six crew members on a North Vancouver-based fishing boat were rescued late Monday as bad weather on the west coast of Vancouver Island claimed the first boat in this year's roe herring fishing season.

The 17-metre seiner *B.C. Adventure* was empty when it sank in heavy seas off Nootka Sound. The rescue operation was carried out by three vessels—the *Ocean Marauder*, the *Canadian No. 1* and the fisheries vessel *Tanu*.

Along with with skipper Don Dawson were his brothers Norm and Bruce, Wayne Walkus, Carlos Needo and Reg Clayton, all from the Vancouver area.

Marine Calendar

NAVY

Provider, Gatineau, Restigouche, Terra Nova—at sea.
Mackenzie, Saskatchewan, Yukon, Qu'Appelle—returning at 10 a.m. Friday.
Port Dauphine—returning March 30.

OCEAN SCIENCES

Parizeau—Yarrows.
Vector—en route Vancouver.
Pandora II—Knight Inlet.
Richardson—Race Rocks.

COAST GUARD

Racer, Rider, Vancouver, Camsell—in port.
Douglas—Comox patrol area.
Ready—Rivers Inlet patrol area.
Quadra—on weather station.

MERCHANT MARINE

Pamela—Royal Roads.
Elisa, Aurora, Tusfumena—Esquimalt.
Sava, Vishva Madhuri, Maria G.L.—Plumper Sound.
Thamesfield, Everjust—Crofton.
Rondeggen—Duncan Bay.
Esso Nagoya—Port Alice.
Star Olympian—Gold River.
Vladimir Korlenko, Harfleet—Alberni.

STANDARD EQUIPMENT

'79 MAZDA GLC HATCHBACK

Electric Rear Window Defroster
Tinted Glass All Around
Trip Odometer
Power Assisted Front Disc Brakes
Fully Reclining Front Bucket Seats
Bodyside Mouldings
Swing-out Seat
Quarter Windows
Inside Hood Release
Locking Gas Cap
Fold Down Rear Seat
Much Much More

Reg. $4971
SALE PRICE $4695
DL 02073A 2-22

pacific mazda PEUGEOT
810 Johnson 385-1451

Airsteps.
A walk on cloud nine.

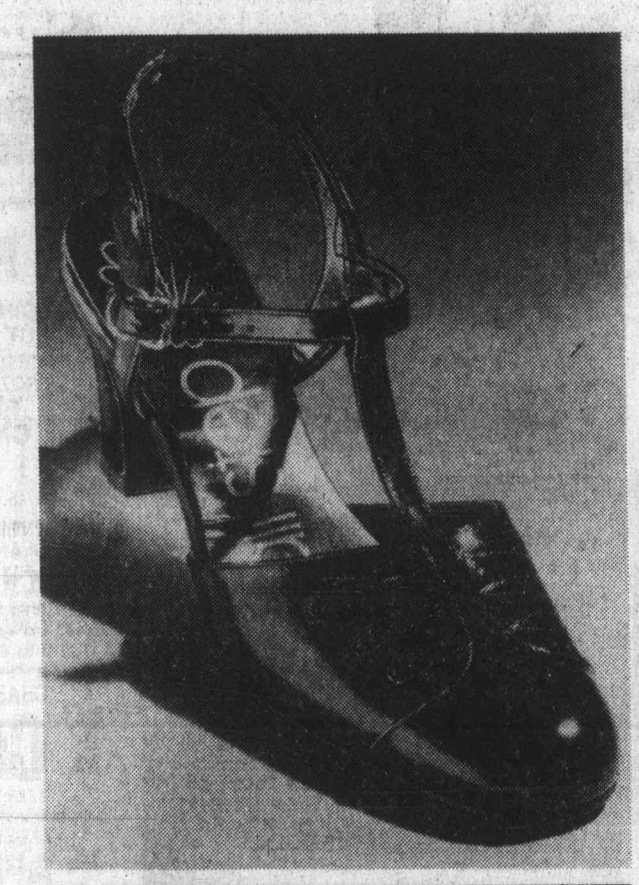

Airstep shoes. The ultimate in cushiony comfort. Each pair quality constructed by Canadian craftsmen. Full and half sizes 5½ to 10.

Suzette, the teardrop vamp with 2½" heel. Close top, open T-strap sling back. Black patent, bone kid or tan kid leather. **35.00**

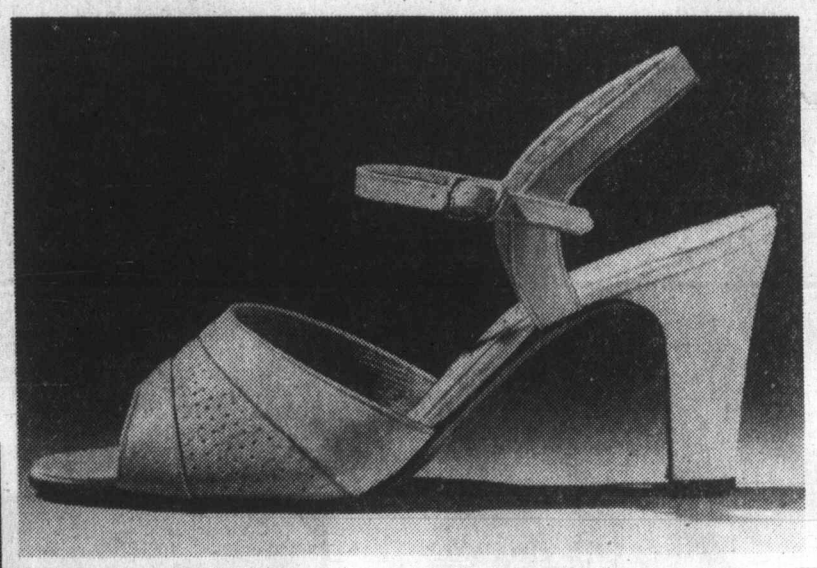

Pinnacle for dressy occasions. 2¾" heel, halter strap, perforated vamp. Bone, white or tan kid. **34.00**

Morocco, low heeled at 2" for your walking pleasure. A closed toe pump with tab and perforated vamp. Self overlay. White kid, bone or navy. **35.00**

Flirt, Classic lines and tear drop vamp. Instep strap. Maple nut kid, white kid or black patent. **34.00**

Women's Shoes, Floor of Fashion

EATON'S

Store Hours Monday, Tuesday, Saturday 9:30 a.m. to 5:30 p.m. Wednesday, Thursday, Friday 9:30 a.m. to 9:00 p.m.

MYSTERY MISSIONS
CFAX 1070
THE VICTORIA AIRFORCE

The Daily Colonist.
Section Two Wednesday, March 7, 1979 Page 13

where in Victoria do you buy
Glidden PAINTS?
LUMBERWORLD
3955 QUADRA ● 479-7151

Motel tub death probed

A pathologist's report is expected today on a man in his 40s who was found dead early Tuesday in an overflowing bathtub at a downtown motel.

Police believe death was by accidental causes.

Speculation is that the man, believed to be from Rexdale, Ont., accidentally set fire to his clothing and was trying to douse the flames in the bathtub.

An autopsy was performed Tuesday at Victoria General Hospital on the man, whose identity has not been released by Victoria police.

The man was found in an overflowing bathtub in the City Centre Motel, 855 Douglas, early Tuesday morning. Staff Sergeant Ed Hardy of the detective division said police were still trying to notify next of kin.

Police and firemen were called to the motel about 1:35 a.m. after the son of the owner of the Rathskeller Restaurant, Ralph Sheterer, smelled smoke and saw water dripping from the ceiling.

When police and firemen entered the room, they found the man, wearing cowboy boots and trousers, in the tub.

SALLY ANN BACKED

The Salvation Army's campaign for funds to build a new complex at Wharf and Yates received support Tuesday from the Greater Victoria Intermunicipal Committee.

Although the committee didn't specify the amount, it recommended to its member municipalities that the Salvation Army be given a grant.

Saanich Ald. John Mika expressed some concern over the five-per-cent ceiling imposed on municipal budget increases by the provincial government.

He said he didn't want to choose between giving a grant to the Salvation Army and having to lay off workers to stay within the provincial budget restrictions.

Mika suggested that the committee recommend approval of the fund request, provided the grants will be exempted from the ceiling.

But Victoria Mayor Michael Young said that decision should be left to the individual councils.

To allay Mika's fears, however, the committee decided to write to the provincial government urging exemption of the grants from the spending ceiling.

The proposed complex will cost an estimated $3 million, $1.5 million of which will be financed from Salvation Army Funds. The provincial government will contribute $1 million and the remaining $500,000 will be raised in the current campaign.

The Salvation Army hopes the Greater Victoria municipalities will contribute $100,000 over three years. Oak Bay has already pledged $10,000.

Atomic eyes look deep

Doctors one jump ahead

By PAUL DE GROOT
Colonist reporter

The happy marriage of low-level radioactive materials, a sensitive radiation detection camera, and a computer is giving physicians at Victoria General Hospital unprecedented views into the function of the human body.

Important tools in the new specialty called nuclear medicine, the gamma camera and its accompanying computer allow diagnosis of illnesses such as cancer well before other techniques, such as x-rays, can spot them. They can also be used to measure the efficiency of the heart and other organs without requiring any surgery or other "invasive" procedure.

THE KEY TO the system is an artificially-produced radioactive element known as technetium which can be chemically attached to a wide number of other hormones or chemicals in the body.

When attached to a compound which is used intensively by a particular organ of the body, technetium is concentrated in that organ when the compound is injected into the patient. As technetium decays into other, harmless elements, it gives off gamma radiation, which can be detected by a special gamma camera.

"The camera is really just a sophisticated geiger counter," technician Larry Shorter says.

THE RADIATION given off by the technitium is the same as or less than that given off by a conventional x-ray examination, making the process quite safe. But unlike a conventional x-ray, which tends to show body structures on the basis of their physical density, the gamma camera shows their chemical activity, Dr. Richard Mark of Victoria General's nuclear medicine department says.

Thus a bone cancer which is so new it will be missed on an x-ray can be detected on the gamma camera because the cancerous cells, with their heightened activity, will get more of the technetium when the substance is attached to a chemical used by bone cells.

—Colonist photo by Alex Barta

TECHNICIAN Larry Shorter lines gamma camera on patient, while Dr. Richard Mark prepares computer. In foreground is console.

By attaching technetium to a different compound, cirrhosis of the liver can be identified. The functioning of the thyroid gland or the kidneys can also be shown.

WHEN A radioactive substance is attached to blood cells, circulation patterns can be illustrated. Poor circulation in a section of the brain as the result of a stroke, for instance, can be measured, and in one of its most important uses, the functioning of the heart can be carefully measured.

The camera alone can produce a still image of the patient being examined. The addition of a tape recorder to keep a record over time of the way the heart functions can be played through a computer which gives, in effect, a color motion picture of the heart opening and closing, with different colors indicating different levels of blood flow.

The system permits the technician to actually measure the amount of blood flowing out of the heart on each contraction, a very important clue to heart disease. While such pictures have been available in the past, they were often "invasive" tests with some risk attached, but the gamma camera requires nothing more invasive than an injection of the radioactively-tagged compound through a regular syringe, Mark said.

THE CAMERA is portable, thus it can be taken right to the bedside of an acutely ill patient.

Because of the time and expense involved in the system, the equipment will probably only be used in borderline cases where disease is suspected, but its extent cannot be pinned down by other methods, Mark said.

Together, the camera and its accompanying computer cost the hospital about $110,000, and the installation in Victoria is only the second in Western Canada. The other is in Winnipeg.

BY USING the same equipment as major teaching hospitals in Winnipeg, Toronto, Montreal, and Seattle, Victoria General is able to borrow computer programs developed in those centres to give Victoria patients the latest in diagnostic techniques at very low cost, Mark noted.

While VGH's gamma camera and computer matchup is one of the first in the area, it will probably not be the last, he predicted. Until two or three years ago, the cameras were only in major teaching hospitals, but today they are accessible to many more hospitals and even some private clinics.

"As new advances are made in nuclear medicine, so will improvement in patient care," Mark said.

Union threat may 'cool it'

By BILL SMITH
Colonist reporter

Saanich Mayor Mel Couvelier has admitted asking Ald. Geoffrey Vantreight to "cool" statements he was making about municipal staff.

But Couvelier stressed in an interview late Tuesday that he only offered the advice after the alderman had sought his opinion.

"I would not think of telling an alderman what to do," he said. "I just told Geoff I thought no useful purpose would be served by embarking on such a debate because we are in the midst of negotiations with employees."

Earlier, Vantreight told the *Colonist* "the mayor asked me to cool things as the course I was pursuing was likely to become a very hot issue."

He said that during the discussion, Couvelier told him "it's up to you to pursue whatever course you want to."

Vantreight is in controversy with the Saanich municipal employees' union over complaints that he has been "spying on workers from behind trees and a parked car."

He has emphatically denied the charges and asked for a retraction and apology from the author of a letter he released Monday which accused him of meddling in the day-to-day supervision of public works crews.

Vantreight had not received the apology or the retraction by the 11 p.m deadline he set.

"I gave them time to come up with proof of their allegations," Vantreight said late Tuesday. "They didn't produce anything. To me that indicates that what they alleged was totally untrue."

Local 374 of the Canadian Union of Public Employees, representing Saanich inside and outside workers, has demanded Vantreight provide by Friday an assurance in writing that he will interfere no further.

Vantreight said no such assurance would be forthcoming because the union's claim is nonsense.

The letter said that if such an undertaking was not received, "then we shall feel free to take without further notice the appropriate remedial steps."

Vantreight said he believed this amounted to a threat of strike action, but a union spokesman said several options were open and a strike could be ruled out as a possibility.

The spokesman confirmed in an interview that no apology had been sent to the alderman "and none will be."

The union official said complaints had been received from several public works employees about the alderman "observing workers from parked cars."

The alderman, well known to the employees, was seen by workers on a number of occasions, the spokesman said.

"Everything in our letter (to Vantreight) stands," the spokesman added.

"Our members are quite concerned about this matter," the spokesman said. "We have supervisors and department heads whose responsibility is to direct staff. We take exception to an alderman taking it upon himself to supervise their daily work performance."

Saanich seeking recycling boost

A citizens' task force to present ideas to Saanich council on how to promote use of the Capital Region District recycling depot has been proposed by Mayor Mel Couvelier.

The suggestion, endorsed by the public works committee Tuesday, will be recommended to council.

Couvelier said ways must be found to raise public awareness of the need to recycle newspapers, cans, bottles and cartons, items which comprise 40 per cent of all garbage collected in the municipality.

He agreed with the committee that incentives would be needed to change present thinking toward garbage disposal.

In other business, the committee:

- Tabled for additional information a recommendation by chief engineer Clifford Warren that an additional access be developed at the University Heights shopping centre off Cedar Hill Road. The proposal attracted strong opposition from area residents.
- Voted to recommend to council that $11,000 be included in this year's budget for a sidewalk on the north side of Crease Avenue from Harriet to a pedestrian underpass at Douglas.

Elderly residents urged construction of the sidewalk because of their fears of serious injury walking along the shoulder of the recently-widened Trans-Canada Highway to reach the Town and Country shopping centre.

- Asked for a legal opinion on the municipality's claims policy relating to sewer and drain blockages.

'As many to plant as to cut'

Forests Minister Tom Waterland feels there should be as many people employed planting and caring for trees as there are harvesting them, a representative of a newly-formed reforestation group said Tuesday.

"Mr. Waterland said the goal of government is to involve as many people in the province's silvicultural program as there are in harvesting," said John Betts of Vancouver, after what he described as a first meeting between the minister and the Pacific Reforestation Workers' Association.

Waterland couldn't be reached for comment, but an aide said it seemed consistent with the minister's philosophy.

Betts said PRWA had been launched with a membership of about 200 government employees, independent contractors and representatives of co-operatives, and expected to grow to 3,000 to 4,000.

While working contracts would be one of the concerns, he said, the major goals were an increase in reforestation employment, reformed tree planting and thinning, and increased communications with the government. For these reasons, the association should not be looked upon as a union, he said.

The formation of the association and its desire to join in discussions with the government come at a time, it says, of considerable pressure for proper handling of the province's forest resources.

"It has become a big issue," says Betts.

The PRWA representatives were asked to study a proposal that private industry operate some nurseries for reforestation purposes.

Waterland announced last month that the stage had been set for the largest reforestation program ever conducted by the ministry.

Waterland
. . . fits philosophy

When chips are down, chip in—for tourism

By HUBERT BEYER
Colonist reporter

The 250 people attending Tuesday's annual meeting of the Greater Victoria Visitor Information Centre were given a lesson in how not to give up when the chips are down.

The lesson was given by Hartly Kruger, executive vice-president of the Seattle Convention and Visitors' Bureau.

Kruger traced the history of the organization of which he's been in charge during the past 10 years.

When he came to Seattle to take over what was a minor organization with aan annual budget of $90,000, the city was facing financial ruin. Boeing, then the major employer, had just cut back production and laid off thousands of workers, leaving the city in turmoil.

Rather than wallowing in self-pity, the city set about repairing the damage, Kruger said.

Tourism, he said, was an obvious market to be exploited and the visitor and convention bureau was the obvious organization to work towards that aim.

The first step, he said, was to attract the services of a well-known businessman who could pull the entire community together. The president of the Rainier Brewing Company, he said, was just the man they needed.

"He even came to work at our office one day a week," Kruger said.

The bureau's budget was increased and the effects were felt soon after.

In 1970, Kruger said, tourism accounted for an estimated $200 million in spending, employing about 15,000 people in the Greater Seattle area.

Last year, tourists left an estimated $650 million behind, providing employment for about 50,000 people.

The bureau attracted 580 conventions attended by about 350,000 delegates last year, Kruger said.

During the past two years alone, he said, more than 200 new restaurants had opened in Greater Seattle and most were thriving.

The picture, he said, had changed since the great Boeing layoff in the early 70s. Seattle had expanded its economic base, mainly into tourism, and future prospects looked great.

Labor men cross glaciers to cram protest rallies

By DON COLLINS
Colonist reporter

The B.C. Federation of Labor expects to draw upward of 5,000 people to a double-barrelled Vancouver rally tonight, the latest in a series of protest programs which labor claims is providing proof of a strong anti-provincial government mood.

"Our crowds have been large and they've been made up of far more than trade union people. Some of them have travelled 100 miles over glacier country in weather 25 and 30 degrees below zero. If I was a politician in Victoria with that mood around, I'd be concerned," federation president Jim Kinnaird said in an interview Tuesday.

The 250,000-member federation began a series of nine provincial rallies Jan. 23 to draw attention to what it described as a government move to effectively remove free collective bargaining rights from more than 34,000 public employees.

The government has denied that this is its intention. Involved is an amendment drawing a wide-ranging group of public employees under the umbrella of the Essential Services Disputes Act. The amendment was attached to Bill 46, introduced at a special session of the Legislature last December to end the West Kootenay school dispute. The controversial section was proclaimed separately Jan. 5.

If tonight's back-to-back rallies at the Orpheum Theatre and The Commodore live up to the federation's expectations, the crowds of 5,000 would almost match what labor leaders say was the total attendance for the seven rallies held so far in smaller centres.

Kinnaird said the Orpheum holds 3,000, but that indications of a "spillover" necessitated arrangements for the Commodore.

The Vancouver rally had been planned as the last and biggest in the series, but Kinnaird said developments could lead to others, including a large rally in Victoria.

Earlier, the federation had expected the next sitting of the Legislature in late February and planned a Victoria rally for the occasion. When the opening date remained up in the air, the leaders decided to scrap the rally in favor of a meeting with cabinet.

Kinnaird said the federation made a request more than a month ago for a meeting March 22, not knowing it would be the day chosen for the opening. He has been told, he said, that he will soon receive an official reply that the premier will be unable to meet March 22 because of this, and that the following week is also booked up because of a western premiers' conference.

While he hasn't had the official word yet, he says he suspects the postponement will become an indefinite one.

If this is the case, there would be a strong likelihood of a Victoria rally, he said.

"It's a matter of where and when, and what response of the government gives to our request."

Kinnaird said he has some "new ideas" to present at tonight's rally, but declined to describe them in advance. The theme so far has been the same—an attack on the government for alleged anti-labor tactics and an ochestrated effort to convince electors that it is time for a change.

The rallies have also served as a platform for various New Democratic Party MLAs who have joined labor leaders at the microphone.

Opposition house leader William King is included in tonight's lineup, along with several B.C. labor officials and Canadian Labor Congress vice-president Shirley Carr.

Tenured-teacher layoffs unknown legal territory

If school districts eventually lay off tenured teachers because of declining enrolment, they will be in unknown legal territory, according to a University of Victoria law professor.

Prof. Lyman Robinson said Tuesday that the teaching field was not directly analogous to many other kinds of work, and the dismissal of teachers no longer needed because of declining enrolment raised questions which courts and labor panels had not had to face so far.

Some teachers' associations have clauses in their contracts with school boards which specify the conditions under which layoffs can take place, or the procedures to be followed.

The problem with such clauses, Robinson said, was that the Public Schools Act recognized only contracts governing teachers' salaries and bonuses, and thus those clauses could be open to challenge. He added that even seniority clauses in contracts might not be legally binding on a board.

A number of practical issues were also important, he said. If a school district began a French language program, as many were doing, and hired bilingual staff specifically for the program, those staff would have low seniority in the district. If the district later decided to cut back its teaching force by dismissing teachers of least seniority, a French program could be wiped out.

He said some teachers were concerned that seniority might refer to seniority in a school, rather than in a district, and were refusing transfers to other schools out of fear that they would face the axe if teaching staffs were cut back.

So far, Robinson noted, the issues remained untested in court. Normal attrition through retirement, leaves of absence and movement to other jobs had enabled school districts to reduce their teaching staffs without actually having to dismiss tenured teachers.

Holding up the works after slide

Ingenious repair job enables B.C. Hydro to supply power from Mica generating station to the province-wide grid while towers destroyed in Feb. 13 avalanche are replaced. Crane holds one set of 500,000-volt cables while two other bundles are suspended from remains of damaged tower. Slide was near Revelstoke, 64 kilometres south of Mica Dam.

—B.C. Hydro

Paper reports resignation of Bazargan

THERAN, Iran (UPI) — A Tehran newspaper reported Wednesday that Premier Mehdi Bazargan had resigned because of his failure to control the Islamic revolutionary committees.

The Tehran *Journal* said Bazargan went to the holy city of Qom to submit his resignation to Ayatollah Ruhollah Khomeini, who personally picked him for the job.

But the newspaper said it was quite possible Khomeini would refuse to accept Bazargan's resignation, and that he had refused it several times before.

Official sources denied that Bazargan had resigned, the newspaper said, but quoted "friends" of the premier as saying he had already made up his mind to quit two weeks ago when he had publicly threatened to do so.

Cockburn funeral private

A private funeral service was held in the Royal Oak Chapel Tuesday for Brig. Clarence Beaufort Cockburn, OBE, who died in Victoria Friday at 87.

Educated at Trinity College School, Port Hope, Ont., he graduated from the Royal Military College, Kingston, Ont., in 1913, and served with the British Army in Europe and Egypt.

He is survived by a daughter, Joan Tremayne, and a sister, Mrs. Michael Bell-Irving, both of Saanich.

FINAL WEEK
Colony MOTOR INN
TONI SINCLAIR SHOW
FROM 8:30 3-10
THE NEW LOUNGE

Can't Sleep?
Come To The
Midnite Swim
595-SWIM

Luncheon, Luncheon, Luncheon, Luncheon.

4 DIFFERENT LUNCHES IN 4 DIFFERENT ROOMS.

Enjoy a different lunch each day in a whole different atmosphere. (The same day, if you feel up to it.)

The Beaver, with its marine decor; The Library, book-lined and cozy, English-style; the Bengal Room, all "British Raj" and fabulous curries; The Garden Cafe, a charming coffee shop leading onto a garden

Enjoy! Enjoy! Enjoy! Enjoy!

CP Hotels
The Empress

CP and are registered trademarks of Canadian Pacific Limited

Create a summer job-we'll share the cost.

EMPLOYERS — Here's a chance to add the summer staff you'll need to get those extra jobs done. You provide a worthwhile work experience for a young man or woman this summer and the Province of British Columbia will share the cost of wages with you.

You'll be working with the Ministry of Labour to create summer jobs that provide opportunities for B.C. students and unemployed youth to learn work skills. It's a simple system that requires a minimum of paperwork yet lets you help yourself and the economy in a positive way. British Columbia businesses of all kinds and sizes can benefit. Once your application is approved, you're free to hire any eligible young person or take advantage of the Ministry of Labour's computerized referral service to locate an employee with the talent and interest you require. But act today. The program is available for a limited time only. Should your situation change in the meantime, you are under no obligation. Here's how it works:

BUSINESSES AND FARMS
If your business or farm has been in operation for at least a year, the Ministry of Labour will help you pay the wages of up to five young people this summer. We will pay between $1.30 and $2.50 an hour as our share of the cost.

HOW TO APPLY — Applications for funding are available from any Provincial Government Agent, Ministry of Labour Office or one of the B.C. Youth Employment Offices listed below.

LOCATION	PHONE
VANCOUVER ISLAND REGION	
Courtenay: 576 England Avenue V9N 5M7	334-4403
Nanaimo: 66 Front Street V9R 5H7	753-6683
Victoria: 808 Douglas Street V8W 2B6	387-1431
INTERIOR REGION	
Cranbrook: 12A - 13th Avenue South V1C 2V3	426-2283
Kamloops: 345 - 3rd Avenue V2C 3M5	374-0078
Kelowna: 1449 St. Paul Street V1Y 2E4	763-9241
Nelson: 601 Front Street V1L 4B6	352-5378
Penticton: 301 Main Street V2A 5B8	492-7247
Vernon: 3306 - 32nd Avenue V1T 2M6	542-1397
LOWER MAINLAND REGION	
Abbotsford: 201 - 2630 Bourquin, West V2S 5N7	853-7497
All Other Lower Mainland Areas: 4946 Canada Way V5G 4J6	291-2901
NORTH REGION	
Dawson Creek: 214 - 10401 - 10th Street V1G 2H9	782-5296
Prince George: 1663 Victoria Street V2L 2L4 (Local 224/225)	562-8131
Smithers: 3883 - 2nd Avenue V0J 2N0	847-4229
Terrace: 4548 Lakelse Avenue V8G 1P8	635-4997
Williams Lake: Ste. 1 - 123 Borland Street V2G 1R1	398-8258

From all other areas, call Operator for Zenith 2210 (toll free) and an application form will be mailed to you.

APPLICATION DEADLINE: BUSINESS/FARMS MARCH 12, 1979

NOTE: All applications received by deadline date will be carefully considered for funding.

Province of British Columbia

Ministry of Labour
Employment Opportunity Programs

Ministry of Tourism and Small Business Development

Your local BUSINESS INFORMATION CENTRE is located at
Greater Victoria CHAMBER OF COMMERCE
1020 Government Street, VICTORIA, B.C. V8W 1X7
PHONE 383-7191/Mrs. Gloria Binks

With all of today's government assistance programs and services, it's sometimes difficult for small or medium-size businesses to know where to get the answers and information they need. To help remedy this, the Ministry of Tourism and Small Business Development, in conjunction with local Chambers of Commerce, has established a network of Business Information Centres throughout the Province. These Centres will provide practical business information to small and medium-sized enterprises, and ensure access to the most appropriate business assistance programs and services offered by provincial, federal and community agencies. Find out more — it's good business!

Province of British Columbia
Ministry of Tourism and Small Business Development
Honourable Elwood Veitch, Minister

It's Kraft Cheese Time!

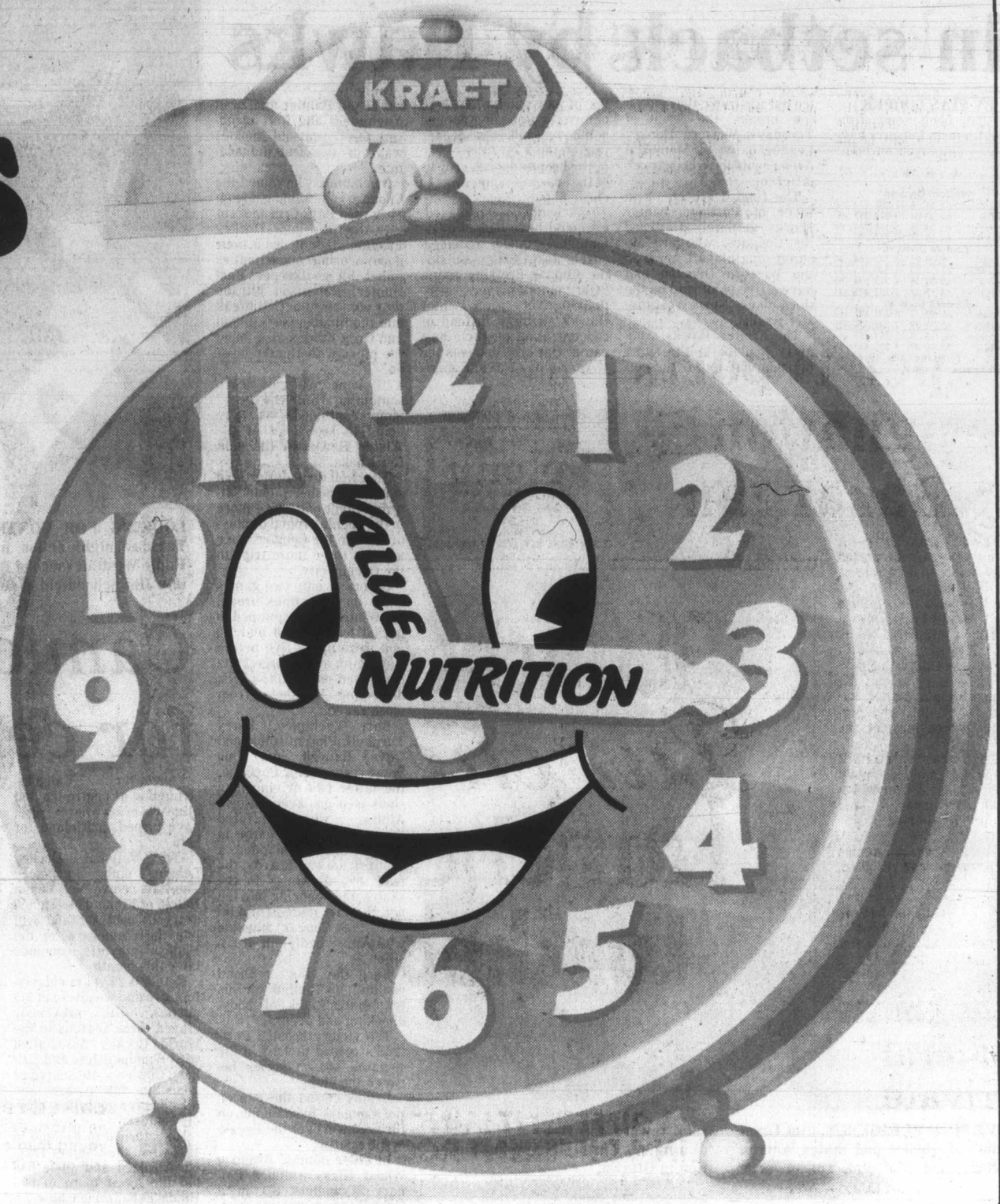

Save on these good-for-you Kraft favourites!

20¢ OFF on the purchase, at Participating Grocer, of either 1 or 2 lb. jar of CHEEZ WHIZ* Process Cheese Food. 20¢

Mr. Participating Grocer: For redeeming this coupon from your customer who purchases from you one of the Kraft stated products, KRAFT LIMITED, 8600 Devonshire Road, Mount Royal, Quebec, H4P 2K9, will pay you 20¢ plus 5¢ for handling. Redemption on any other basis constitutes fraud. Upon request you must prove purchase of sufficient stocks of stated KRAFT products to cover redeemed coupons which will be honoured only through participating retailers of KRAFT products. Customer to pay any sales or similar tax. Coupon void if prohibited, restricted or taxed. For redemption, mail to KRAFT LIMITED, P.O. Box 3000, Saint John, New Brunswick, E2L 4L3. Cash redemption value 1/20¢.

20¢ **Dear Consumer**: Redeem coupon promptly at Participating Grocer. One "20¢ Off" redemption per item purchased. Offer only valid in Canada on stated KRAFT products, expires August 31, 1979. 1439976 VC KRAFT

20¢ OFF on the purchase, at Participating Grocer, of either 1 or 2 lb. package of VELVEETA* Process Cheese Food. 20¢

Mr. Participating Grocer: For redeeming this coupon from your customer who purchases from you one of the Kraft stated products, KRAFT LIMITED, 8600 Devonshire Road, Mount Royal, Quebec, H4P 2K9, will pay you 20¢ plus 5¢ for handling. Redemption on any other basis constitutes fraud. Upon request, you must prove purchase of sufficient stocks of stated KRAFT products to cover redeemed coupons which will be honoured only through participating retailers of KRAFT products. Customer to pay any sales or similar tax. Coupon void if prohibited, restricted or taxed. For redemption, mail to KRAFT LIMITED, P.O. Box 3000, Saint John, New Brunswick, E2L 4L3. Cash redemption value 1/20¢.

20¢ **Dear Consumer**: Redeem coupon promptly at Participating Grocer. One "20¢ Off" redemption per item purchased. Offer only valid in Canada on stated KRAFT products, expires August 31, 1979. 1438851 VC KRAFT

Coupons to save you money now – and a rebate offer to bring you cash in the mail.

Best of all, you get these savings by enjoying good cheeses from KRAFT... that's a nutritional bonus important to the whole family. So don't delay. Clip the coupons. Mail the UPC symbols. It's a great offer from KRAFT that'll help keep your budget in good shape.

Get up to $4.00 CASH†

with KRAFT UPC symbols!

† Send up to 8 symbols (illustrated below) from any of these KRAFT participating products – CRACKER BARREL* Cheddar Cheese, any size; 1 or 2 lb. CHEEZ WHIZ* Process Cheese Food; 1 or 2 lb. VELVEETA* Process Cheese Food; any size KRAFT Colby; any size KRAFT Gouda or any 8 oz. size of PHILADELPHIA BRAND* Cream Cheese.
Only UPC symbols from these KRAFT products qualify for rebate.

15¢ OFF on the purchase, at Participating Grocer, of any size package of CRACKER BARREL* Cheddar Cheese. 15¢

Mr. Participating Grocer: For redeeming this coupon from your customer who purchases from you one of the Kraft stated products, KRAFT LIMITED, 8600 Devonshire Road, Mount Royal, Quebec, H4P 2K9, will pay you 15¢ plus 5¢ for handling. Redemption on any other basis constitutes fraud. Upon request, you must prove purchase of sufficient stocks of stated KRAFT products to cover redeemed coupons which will be honoured only through participating retailers of KRAFT products. Customer to pay any sales or similar tax. Coupon void if prohibited, restricted or taxed. For redemption, mail to KRAFT LIMITED, P.O. Box 3000, Saint John, New Brunswick, E2L 4L3. Cash redemption value 1/20¢.

15¢ **Dear Consumer**: Redeem coupon promptly at Participating Grocer. One "15¢ Off" redemption per item purchased. Offer only valid in Canada on stated KRAFT products, expires August 31, 1979. 1436144 VC KRAFT

15¢ OFF on the purchase, at Participating Grocer, of any size of KRAFT Gouda Cheese. 15¢

Mr. Participating Grocer: For redeeming this coupon from your customer who purchases from you one of the Kraft stated products, KRAFT LIMITED, 8600 Devonshire Road, Mount Royal, Quebec, H4P 2K9, will pay you 15¢ plus 5¢ for handling. Redemption on any other basis constitutes fraud. Upon request, you must prove purchase of sufficient stocks of stated KRAFT products to cover redeemed coupons which will be honoured only through participating retailers of KRAFT products. Customer to pay any sales or similar tax. Coupon void if prohibited, restricted or taxed. For redemption, mail to KRAFT LIMITED, P.O. Box 3000, Saint John, New Brunswick, E2L 4L3. Cash redemption value 1/20¢.

15¢ **Dear Consumer**: Redeem coupon promptly at Participating Grocer. One "15¢ Off" redemption per item purchased. Offer only valid in Canada on stated KRAFT products, expires August 31, 1979. 1433732 VC KRAFT

15¢ OFF on the purchase, at Participating Grocer, of 8 oz. PHILADELPHIA BRAND* Cream Cheese. 15¢

Mr. Participating Grocer: For redeeming this coupon from your customer who purchases from you one of the Kraft stated products, KRAFT LIMITED, 8600 Devonshire Road, Mount Royal, Quebec, H4P 2K9, will pay you 15¢ plus 5¢ for handling. Redemption on any other basis constitutes fraud. Upon request, you must prove purchase of sufficient stocks of stated KRAFT products to cover redeemed coupons which will be honoured only through participating retailers of KRAFT products. Customer to pay any sales or similar tax. Coupon void if prohibited, restricted or taxed. For redemption, mail to KRAFT LIMITED, P.O. Box 3000, Saint John, New Brunswick, E2L 4L3. Cash redemption value 1/20¢.

15¢ **Dear Consumer**: Redeem coupon promptly at Participating Grocer. One "15¢ Off" redemption per item purchased. Offer only valid in Canada on stated KRAFT products, expires August 31, 1979. 1438215 VC KRAFT

15¢ OFF on the purchase, at Participating Grocer, of any size KRAFT Colby Cheese. 15¢

Mr. Participating Grocer: For redeeming this coupon from your customer who purchases from you one of the Kraft stated products, KRAFT LIMITED, 8600 Devonshire Road, Mount Royal, Quebec, H4P 2K9, will pay you 15¢ plus 5¢ for handling. Redemption on any other basis constitutes fraud. Upon request, you must prove purchase of sufficient stocks of stated KRAFT products to cover redeemed coupons which will be honoured only through participating retailers of KRAFT products. Customer to pay any sales or similar tax. Coupon void if prohibited, restricted or taxed. For redemption, mail to KRAFT LIMITED, P.O. Box 3000, Saint John, New Brunswick, E2L 4L3. Cash redemption value 1/20¢.

15¢ **Dear Consumer**: Redeem coupon promptly at Participating Grocer. One "15¢ Off" redemption per item purchased. Offer only valid in Canada on stated KRAFT products, expires August 31, 1979. 1436686 VC KRAFT

KRAFT CASH BACK OFFER!

Please check one:

- ☐ **2 UPC symbols enclosed – send me $1.00**
- ☐ **4 UPC symbols enclosed – send me $2.00**
- ☐ **6 UPC symbols enclosed – send me $3.00**
- ☐ **8 UPC symbols enclosed – send me $4.00**

UPC symbol

NAME _____

ADDRESS _____ Apt. _____

CITY _____

PROV. _____ Postal Code _____

Please allow at least 6 weeks for refund. Only one refund request (limit 8 UPC symbols) per envelope. Each envelope must be mailed separately to: KRAFT LIMITED, P.O. Box 9418, Saint John, New Brunswick E2L 4W8. Offer valid in Canada only on stated KRAFT products and offer expires June 30, 1979.

*T.M. OF KRAFT LIMITED
8600 Devonshire Road,
Mount Royal,
Quebec H4P 2K9

KRAFT

Rookies best of Cats in setback by Hawks

BY STAN COOPER

It has been some time since Victoria Cougars have been so outplayed on home ice but it's ironic that with a few breaks, the result of Tuesday's Western Hockey League game at Memorial Arena could have been much different.

The final score of 5-2 in favor of Portland Winter Hawks definitely flattered the Cougars, who are assured of a playoff berth in the Western Division and have a five-point lead on the third-place New Westminster Bruins.

The Winter Hawks, runaway leaders in the same division, had by far the better of play and a 5-0 lead before the Cougars snapped home two goals in 24 seconds to give the 2,784 fans — one of the best mid-week crowds of the season — something to cheer about.

"As badly as we played, we could have had 10 goals tonight," fumed manager-coach Jack Shupe outside the Cougar dressing room. "Our older players were thinking of the Winter Hawks all night instead of concentrating on their own game. Our best line was the 17-year-olds (Torrie Robertson, Brad Palmer and Brad Yachimec) and Rob Jacobson (a 17-year-old rookie) was our steadiest defenceman."

Yachimec, who joined the Cougars on Monday from Sherwood Park Crusaders of the Alberta Junior Hockey League, had at least four good scoring opportunities foiled by goalkeeper Bart Hunter, Robertson hit the post on a third-period break and teammates Gary Lupul and Greg Adams also found the pipes with Hunter beaten.

"I hope we can learn something from the loss," Shupe continued, "as we're going to see a lot of the Winter Hawks in the next few weeks."

The well-drilled Portland squad will be here again Saturday night and twice more in the opening round of playoffs while the Cougars have at least three more trips to the Oregon city.

Losers of only two games since the Christmas break, the Winter Hawks jumped to period leads of 2-0 and 3-0 and were up by five before Bob Smith and George Fritz connected on similar plays, deflecting in shots from close range.

Bart Yachimec, Perry Turnbull, Florent Robidoux, Dave Babych and Don Stewart scored for Portland, the latter two driving long shots past goalkeeper Steve Amiss, who suffered through his worst game in weeks. Babych slapped a shot off the end boards, the puck hitting Amiss in the skates and bouncing into the net. Stewart scored from inside the Cougar blueline with Amiss badly out of position.

But the big redhead couldn't be faulted for his teammates' lack of body-checking and accuracy.

The victory boosted Portland's record to 9-2-3 in the 16-game season series between the clubs.

Bruins closed the gap on the Cougars by hanging on for a 6-5 win over the Breakers in Seattle.

In other games, Brandon Wheat Kings whipped Calgary Wranglers 8-3 in a fight-filled match at Calgary; Regina Pats continued their playoff drive with a 3-2 triumph over Saskatoon Blades; and Billings Bighorns beat visiting Medicine Hat Tigers 7-3.

At Calgary, each club was assessed 128 minutes in penalties. Brandon took 14 of 23 minors, three of six majors, and eight of 15 game misconducts. All the majors and game misconducts were handed out in the first two periods and left Brandon with 11 skaters and Calgary with seven.

PORTLAND 5, VICTORIA 2

First Period

1. Portland, Yachimec (Brown) 5:48
2. Portland, Turnbull (Szott) 9:53

Penalties — Wesley P 1:15, Irving V 14:36.

Second Period

3. Portland, Robidoux (Yachimec, Chorney) 8:57

Penalties — Cooper P 6:28, Hunter P (served by Szott) 11:16, Amiss V (served by Jacobson) 19:58.

Third Period

4. Portland, Babych (Dobson, Robidoux) 2:15
5. Portland, Stewart (Dobson, Robidoux) 9:46
6. Victoria, Smith 19 (G. Robertson, Robinson) 10:50
7. Victoria, Fritz 16 (Morton, Lupul) 11:14

Penalty — Stewart P 14:51.

Shots on goal by

Portland	12	18	5	35
Victoria	15	5	16	36

Goal — Hunter, Portland; Amiss, Victoria.

Attendance — 2,784.

MEDICINE HAT (3) — Mike Winther, Seve Tsujiura, Gord Gejdos. BILLINGS (7) — Cal Roadhouse 2, Murray Brumwell, Lindsay Carson, Pat Rabbit, Gord Stafford Doug Robb. Attendance: 1,730.

BRANDON (8) — Laurie Boschman 4, Ray Allison, Brant Klessig, Steve Patrick, Kelly Elcombe. CALGARY (3) — Brad Purpur 2, Sheldon Currie. Attendance: 3,789.

NEW WESTMINSTER (6) — Boris Fistric, Scott MacLeod 2, John Ogrodnick, John Paul Kelly, Bill Hobbins; SEATTLE (5) — Errol Rausse 3, Ryan Hatfield, Brad Marsh. Attendance: 1,300.

REGINA (3) — Doyle Wankel, Dean Solheim, Tim Wicijowski. SASKATOON (2) — Dan Frickson, Bill MacNaught. Attendance: 1,711.

★ ★ ★

Western Division

Portland	64	44	8	12	382	234	100
Victoria	64	30	24	10	273	257	70
New West	63	30	28	5	266	264	65
Seattle	63	16	37	10	247	293	42
Central Division							
Billings	65	34	21	10	345	264	78
Lethbridge	62	34	23	5	340	265	73
Calgary	65	25	35	5	313	354	55
Med Hat	63	12	44	7	232	415	31
Eastern Division							
Brandon	63	52	3	8	430	191	112
Saskatoon	63	21	29	13	334	358	55
Edmonton	66	16	38	12	264	369	44
Regina	63	16	40	7	265	417	39

Today's game

Saskatoon at Regina

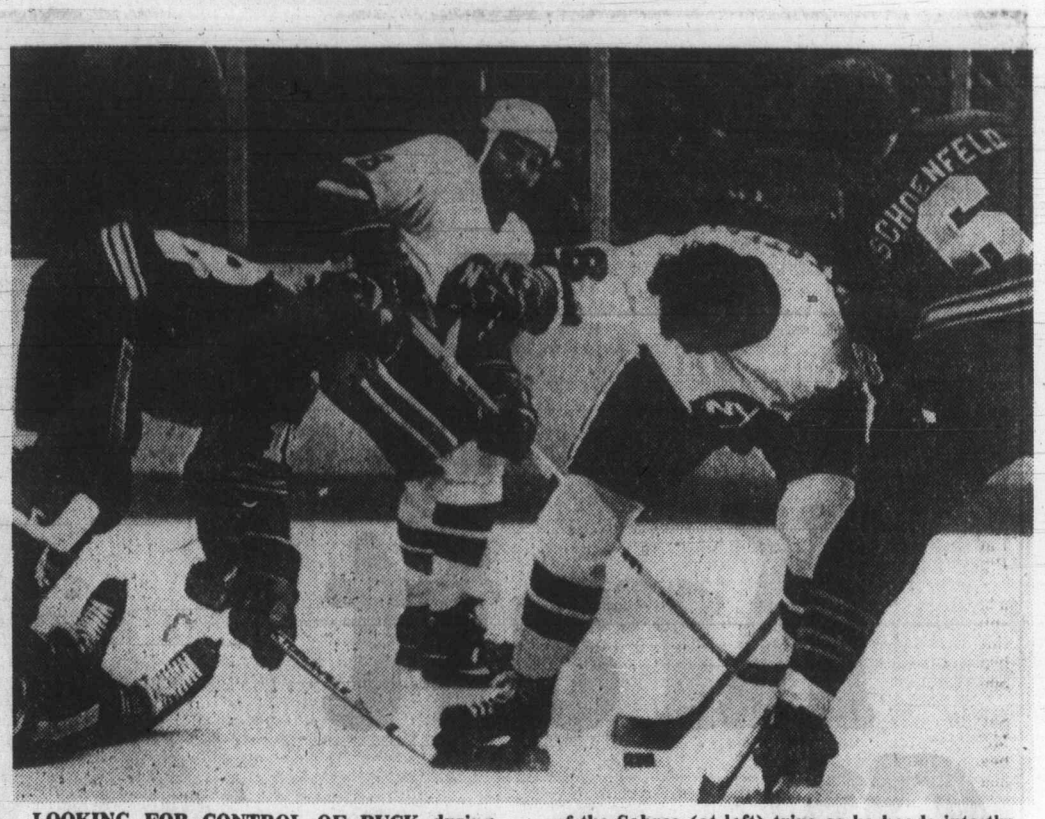

LOOKING FOR CONTROL OF PUCK during Tuesday night action in Uniondale, Islanders' Eddie Westfall (second from right) puts shoulder into Jim Schoenfeld of Buffalo while Danny Gare of the Sabres (at left) trips as he heads into the fray and Garry Howatt of the Islanders waits in background in case puck comes his way. The Sabres posted a surprising 3-2 win.

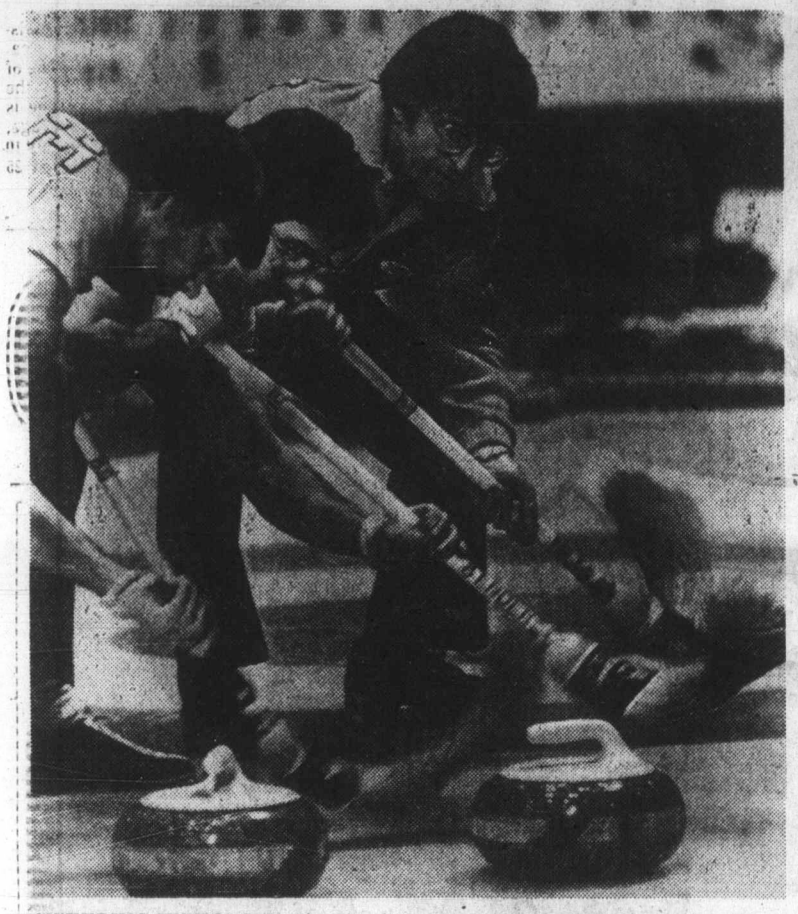

SWEEPING FURIOUSLY, Jim Ursel (right) of Quebec and mates Warren Wallace and Malcolm Turner urge rock toward the rings during Canadian men's curling championship action in Ottawa.

Canucks look to Finland for centre-ice assistance

Vancouver Canucks, struggling at centre ice and almost everywhere else, have turned to Finland for help.

The National Hockey League club announced Tuesday centre Veli-Pekka Ketola of Finland has signed a tryout contract and will join the Canucks after the Finnish playoffs conclude later this month.

Ketola is 29 years old, six-foot-two and weighs in at 215 pounds. He previously played three seasons in the World Hockey Association with Winnipeg Jets and Calgary Cowboys. He scored 84 goals in 235 games and added seven goals in 13 playoff contests.

He returned to Finland in 1977 when the Calgary franchise folded and since has led the Assat team to two Finnish chaampionships.

A Canuck spokesman said Ketola could be with the team by March 23.

Vancouver has had injury problems at centre this season. Don Lever and Pit Martin recently returned to the lineup, but Bill Derlago and Chris Oddleifson remain on the sidelines.

The Canucks, who play the Maple Leafs tonight in Toronto, now are using rookies Rob Tudor and Thomas Gradin, Lever and Martin at centre.

The Canucks have had mixed success in other signings of European players.

Gradin and defenceman Lars Lindgren are the only Swedes remaining from four players acquired prior to this season. Lars Zetterstrom was sent to Dallas Black Hawks of the Central Hockey League for seasoning and centre Roland Eriksson was released. Eriksson later signed with Winnipeg of the WHA.

Canucks coach Harry Neale said he was familiar with Ketola and thought he could fit into Vancouver's style of play.

In the only games played Tuesday, Buffalo Sabres upset the Islanders 3-2 at Uniondale and rookie Robbie Moore posted a shutout in his first NHL start as Philadelphia Flyers beat the Colorado Rockies 5-0 at Philadelphia.

The Sabres got off to a good start against the Islanders and then stayed in the game with the help of goaltender Don Edwards.

Second-period goals by Gil Perreault and Ric Seiling gave Buffalo a 2-0 lead and Seiling scored the winner with 6:36 remaining in the third period.

The Islanders were held to six shots on net in the first period, not including three that rattled off the goal posts behind Edwards. They managed 19 shots in the middle period, but Edwards came up with the key saves that gave the Sabres the victory and second place in the Adams Division two points ahead of idle Toronto Maple Leafs.

The loss was New York's third in five games.

Former Victoria Cougars played a big role in the Flyers 12th consecutive home-ice victory over Colorado.

Mel Bridgman scored the winner just 51 seconds into the game when he banged home the rebound of a shot by defenceman Rick LaPointe, who also assisted on a goal by Ken Linseman. Al Hill, a teammate of Bridgman and LaPointe at Victoria, also scored for the Flyers.

Moore, who was called up from the minors because of injuries to Bernie Parent and Wayne Stephenson, stopped 22 shots while the Flyers fired 44 at the Colorado net.

★ ★ ★

COLORADO 0, PHILADELPHIA 5

First Period

1. Philadelphia, Bridgman 19 (LaPointe, Kelly) :51

Penalty—Watson Pha 15:56.

Second Period

2. Philadelphia, Holmgren 10 (MacLeish, Hoyda) 4:03

Penalty—Dailey Pha 13:03.

Third Period

3. Philadelphia, Holmgren 11 (Dailey, MacLeish) 8:27
4. Philadelphia, Linseman 1 (LaPointe, Dunlop) 11:33
5. Philadelphia Hill 5 (Linseman, Holmgren) 16:42

Penalties—Holmgren Pha, Oleschuk Col (served by Croteau) 8:27, Kelly Pha 12:15, Beverley Col 15:07.

Shots on goal by

Colorado	6	8	8	22
Philadelphia	17	16	11	44

Goal—Oleschuk, Colorado; Moore, Philadelphia.

Attendance—17,077.

BUFFALO 3, NY ISLANDERS 2

SUMMARY

First Period

No scoring.

Penalties—Boland Buf 12:05, Nystrom NYR minor major, Playfair Buf major 14:22.

Second Period

1. Buffalo, Perreault 20 (Dudley, Fogolin) 3:25
2. Buffalo, Seiling 18 (Luce) 12:08
3. NY Islanders, Bourne 24 (Trottier, Bossy) 16:08

Penalties—Schoenfeld Buf 4:46, Dudley Buf 14:47.

Third Period

4. NY Islanders, Persson 8 (Trottier) 11:47
5. Buffalo, Seiling 19 (Luce, Schoenfeld) 13:24

Penalties—Schoenfeld Buf 9:10, Seiling Buf, Howatt NYI majors 16:25.

Shots on goal by

Buffalo	18	11	4	33
NY Islanders	6	19	9	34

Goal—Edwards, Buffalo; Resch, NY Islanders.

Attendance—14,995.

Norris Division

	G	W	L	T	F	A	P
Montreal	64	43	12	9	273	163	95
Los Angeles	64	28	27	9	229	226	65
Pittsburgh	62	27	26	9	220	228	63
Washington	65	20	34	11	225	276	51
Detroit	63	15	34	14	206	242	44
Adams Division							
Boston	64	36	17	11	255	200	83
Buffalo	63	26	24	13	204	206	65
Toronto	64	26	27	11	204	203	63
Minnesota	63	23	29	11	209	216	57
Patrick Division							
NY Islanders	63	40	13	10	282	168	90
Atlanta	64	35	23	6	256	217	76
NY Rangers	63	34	21	8	257	216	76
Philadelphia	63	29	20	14	212	192	72
Smythe Division							
Chicago	63	24	27	12	194	222	60
Vancouver	64	19	35	10	185	242	48
St. Louis	64	16	40	8	197	280	40
Colorado	66	13	45	8	174	285	34

Today's Games

Colorado at NY Rangers
NY Islanders at St. Louis
Los Angeles at Pittsburgh
Detroit at Minnesota
Vancouver at Toronto

Unbeaten Manitoba clings to slim lead

OTTAWA (CP) — Barry Fry's Winnipeg rink was the only undefeated entry after six rounds in the Canadian men's curling championship Tuesday, but Fry says the "competition is just too tough" to keep up the winning streak.

"I think everyone is capable of beating anyone here at any time."

After defeating Northern Ontario's Larry Pineau of Thunder Bay 10-3 Tuesday Fry said, "We'll just play them one game at a time and if we can sneak a couple of more out, nobody would be happier than us."

Going into the seventh round one step behind Manitoba were Quebec's Jim Ursel of Montreal and Saskatchewan's Rick Folk of Saskatoon with 4-1 won-lost records.

Ontario's Bob Fedosa of Pickering, Alberta's Paul Devlin of Edmonton and Prince Edward Island's Wayne Matheson of Charlottetown stood at 3-2. Newfoundland's Jeff Thomas of St. John's, Northern Ontario and British Columbia's Glen Pierce of Vancouver were tied at 2-3. Nova Scotia's Alan Darragh of Dartmouth had 1-4 and New Brunswick's Richard Belyea of Saint John and the Territories' Don Strang of Yellowknife trailed at 1-5.

In other sixth-round action, P.E.I. swept Quebec 10-3, Alberta defeated Newfoundland 7-5, Saskatchewan defeated New Brunswick 8-6 and B.C., which lost 7-6 to Saskatchewan in the fifth round, edged the Territories 7-6.

Ursel, who won the championship two year's ago, said the 10-3 beating he took from Matheson "a bit of a disaster.

"We weren't in it at all; we just didn't get our weight and P.E.I. played very well."

The victory was Matheson's third major upset. He whipped Alberta and Saskatchewan earlier in the round-robin tournament and moved into the seventh round with a mark of 3-2 and a reputation as a giant-killer.

Matheson, a psychologist competing in the national championship for the first time, said "we have some heavy-duty teams to play but I like our chances."

"Our boys were hitting very, very well," he said, commenting on the Quebec win. "And once we were able to hit and didn't have to draw, this seems to be our kind of game. The heavy weight seems a lot easier for us to handle now."

Folk, who tied for second with B.C in last year's championship, moved into second place with Quebec after a touch-and-go battle with Belyea.

Folk stole three on the sixth end for a 5-3 lead but Belyea, who was rallying from a 10-1 battering from Manitoba in the fifth round, responded with two on the seventh and one on the eighth.

Folk blanked the ninth and scored one on the 10th for a 6-6 tie. He stole two on the extra end to win.

The B.C.-Territories game and a Quebec-Ontario game Tuesday morning were also decided on an extra end. The three were the first of the week-long tournament.

Key games today pit Saskatchewan against Manitoba and Quebec against Alberta in the afternoon draw. Other afternoon matchups are Northern Ontario against B.C., Newfoundland against Ontario, Nova Scotia against P.E.I. and New Brunswick and the Territories getting the byes.

Evening competition has Northern Ontario playing P.E.I., New Brunswick against Ontario, Nova Scotia against the Territories, Alberta playing B.C. and Saskatchewan meeting Quebec while Newfoundland and Manitoba watch from the gallery.

If Manitoba beats Saskatchewan it will be Fry's 12th win in a row. He won six games consecutively in the Manitoba playoffs leading to the national meet.

A continuing winning streak could lead Fry to Manitoba's 20th national championship in the 50-year history of the event.

★ ★ ★

STANDING

	W	L
Manitoba	5	0
Quebec	4	1
Saskatchewan	4	1
Ontario	3	2
Alberta	3	2
P.E.I.	3	2
Newfoundland	2	3
British Columbia	2	3
Northern Ontario	2	3
Nova Scotia	1	4
New Brunswick	1	5
Territories	1	5

Fifth Round

Territories	010 020 000 0— 3
N. Ontario	001 000 021 1— 5
Nova Scotia	200 100 00x x— 3
Newfoundland	002 033 12x x—11
Ontario	001 011 000 10— 4
Quebec	000 100 021 01— 5
Saskatchewan	100 102 011 1— 7
British Columbia	003 010 200 0— 6
N. Brunswick	001 000 00x x— 1
Manitoba	210 113 11x x—10

Byes: Alberta, P.E.I.

Sixth Round

Alberta	300 011 010 1— 7
Newfoundland	002 000 201 0— 5
N. Ontario	010 001 100 x— 3
Manitoba	100 320 004 x—10
N. Brunswick	011 100 210 00— 6
Saskatchewan	100 013 000 12— 8
Quebec	001 001 01x x— 3
P.E. Island	210 140 20x x—10
Territories	021 000 200 10— 6
British Columbia	000 400 020 01— 7

Byes: Ontario, Nova Scotia.

Sport today

BASKETBALL

8:30 a.m. — Opening game of British Columbia high school girls' championship tournament, Mount Douglas High School and, 8 p.m., Arbutus Junior High School.

HOCKEY

9 p.m. — South Island Big Six League, second game in best-of-five semi-final, Juan de Fuca Merchants vs. Victoria Athletics, Juan de Fuca Arena.

Seeded players upset victims

PHILADELPHIA (AP) — Two seeded contenders, No. 5 Kerry Reid of Australia and No. 7 Virginia Ruzici of Romania, failed to survive their first-round matches in a $125,000 women's pro tennis tournament Tuesday night.

Reid was toppled 6-2, 6-0 by 16-year-old Pam Shriver, who was making her professional debut.

Ruzici had to retire at 4-4 in the first set when she injured her right knee. She was unable to continue her match with Kathy May Teacher.

High-school basketball

Tourneys start today

BY TOM KEYSER

In Island circles, Mount Douglas Ramblers were undisputed queens of the hill this season.

In combat with teams from the Vancouver area, though, it was strictly Cinderella against the ugly stepsisters—with the mainland meanies getting the upper hand.

Trouble is, 13 of 15 other teams Earl Hockin and his Ramblers have to deal with in the B.C. high school girls' basketball championships hail from across the water.

Hocken, who's coached two provincial champs in a seven-year tenure as head man at Mount Doug, steered his girls past everything the Island had to offer in 1978-79.

Ramblers piled up a 10-0 mark in Victoria league play and breezed unbeaten through south Island and Island playoffs, thumping Oak Bay 65-30 in the Island final.

But while turning out a 21-4 over-all record, Hockin fell once to North Delta and no fewer than three times to top-ranked New Westminster.

North Delta won't be there when they roll out the round balls at Mount Douglas this morning. New Westminster will.

"Their team includes nearly all Grade 12's," Hocken said Tuesday. "New West has to be considered the team to beat."

"In fact, most of the mainland schools are strong this year. Killarney is tough, they finished second to New Westminster in the Vancouver area. They have an outstanding player in Cheryl Kelsey.

"Also, South Delta and Salmon Arm (winners of last year's tournament in Chilliwack and owners of 10 provincial crowns) are teams to watch.

"But I think this could be one of the most competitive tournaments in years."

With any luck at all, Mount Doug should be in the thick of it.

A balanced team with depth, Ramblers boast Island all-star Diana Thornton, not to mention second-teamer Debbie Cains, Adrienne Mason, Janine Price and Donna Braiden.

Ramblers enjoy the added plus of opening the four-day competition on familiar turf. Most of the round-robin portion of the tournament—comprising the first two days and part of the third—is scheduled for Mount Douglas.

The rest of the games are at Arbutus, with action moving to University of Victoria for playoffs at 4:30 p.m. Friday.

Top two finishers in each section qualify.

Mount Douglas joins Castlegar, Penticton, and Sir Charles Tupper of Vancouver in section B while Oak Bay—coached by Tom Holmes—competes in section C, with Caledonia of Terrace, New Westminster and Chilliwack.

The third Island entry, Cowichan, shares section A with Duchess Park of Prince George, South Delta and Killarney. Salmon Arm, Mount Baker of Cranbrook, Centennial and Burnaby Central comprise section D.

Mount Douglas' first draw this morning is at 10:50 a.m. against Castlegar, while Oak Bay meets Chilliwack at 4:40 p.m. and Cowichan battles South Delta at 8.

First game of the day is Salmon Arm vs. Cranbrook and last pits New Westminster and Chilliwack.

In boys' action Tuesday, Mount Douglas Rams nailed down a third Island spot in the AA championships in Vancouver next week.

Rams broke from a 62-62 third-quarter tie to earn a 96-80 decision over Hillside of West Vancouver.

Jay Loukes scored 24 points, Russ Thornton 23 and Vince Cullen 20 for Mount Doug, which joins Parkland Panthers and Nanaimo Islanders in the 16-team tourney at Pacific Coliseum.

And the boys A championships open today in Westbank, near Kelowna, with Island champion Stelly's Stingers and Port McNeil making the trip. Stelly's tripped McNeil 66-55 in the Island final last month.

Braves trim Gulls

Saanich Braves exploded for seven goals in the third period as they jumped into a 2-1 lead in the South Island Junior "B" Hockey League playoffs.

Juan de Fuca Gulls were leading 5-3 in the third period when the Braves erupted and went on to post a 10-5 victory in the third game of the best-of-seven final.

The fourth game is Monday at Juan de Fuca Arena.

Bruce Tuck scored two goals for Saanich and Tom King, Steve Craig, Scott Connors, Tracy Patterson, Bill Adkin, Murray McLaren, Wayne Himmelman and Marty Irvine scored once each.

Dave Kjolberg scored twice for Juan de Fuca and Ron Hope, Terry Coughlan and Mark Selva scored for the Gulls.

Peter Adamek made 43 saves for the Gulls and Marty Wakelyn stopped 40 shots for Saanich.

WHA

	G	W	L	T	F	A	P
Edmonton	58	35	22	1	239	185	71
Quebec	59	31	23	5	219	193	67
N. England	60	29	23	8	238	215	66
Winnipeg	63	28	29	6	236	245	62
Cincinnati	61	25	30	6	211	221	56
Brmnghm	60	24	32	4	220	240	52
x-Indnpls	25	5	18	2	78	130	12

x-disbanded.

Today's Games

Winnipeg at Cincinnati
Edmonton at Quebec

EDMOMTON — Wayne Gretzky (32nd), Brett Callighen (16th), Paul Shmyr (6th). QUEBEC (4) — Real Cloutier (56th and 57th), Curt Brackenbury (10th and 11th). Attendance: Attendance: 9,330.

WINNIPEG (4) — Rich Preston (19th and 20th), Lyle Moffat (11th), Willy Lindstrom (20th). BIRMINGHAM (5) — Tony Cassolato (6th), Bob Stephenson (15th), Michel Goulet (2nd), Mike Gorman (13th) (, Brent Hughes (13th). Attendance: 5,230.

Additional sport Pages 18 and 21

outdoors

alec merriman

PICNICS SPRING TO OUR MINDS as soon as the weather starts to warm up and spring approaches. Actually we do a little camping and some picnicking even in the cold winter months, but at this time of year our outdoor outings start to become more frequent.

We take it fairly easy at first and as the weather gets better our trips get more venturesome. Of course weather doesn't really matter to us in our motor home, but we do like to go hiking along beaches, into the forests and even wade rivers. Besides, now the days are getting longer and we have more time to enjoy the outdoors.

We have some favorite short-stop places for picnics, and one of them is Piper's Lagoon in the Nanaimo area. We take the Departure Bay Road, past the delightful little beach park at Departure Bay, along Hammond Bay Road, past the Pacific Biological Station, and continue on until we reach Piper's Lagoon.

This is truly a delightful spot. There is a small park and a boat launching ramp, a sandy, sometimes muddy, beach, a spit to walk and an island that can be reached on foot at low tide ... and on that island are a number of picturesque old beach cabins, along the lines (except even rougher) of our Sooke cabins.

We visited Piper's Lagoon for a luncheon picnic on Saturday, along with wife Taffy and fishing partner Sherry McKibben. It was raining and it was cold, but we enjoyed the beach hiking. So did Labrador Little Jo, who, as we were near water, naturally decided upon a swim.

It was our shakedown trip before we start out on our King Fisherman calls and it gave Taffy a chance to check out all the provisions and gear in the motor home. It was also something of a celebration and we enjoyed a special salad, fried chicken, fruit salad, muffins, even champagne.

And as we washed the dishes we watched more than a dozen clam diggers appear on the beach to take advantage of the low, low tide.

★ ★ ★

THERE ARE SOME FINE PICNIC SPOTS close to home and our favorite is Esquimalt Lagoon, which I have been visiting for more than half a century.

If you go out Metchosin Road there are places to lunch outdoors at Albert Head Lagoon, Witty's Lagoon (but you must carry your lunch to the beach) and at Taylor Beach, which used to be better before they closed off the road which ran alongside the beach.

In the Pedder Bay area, off Rocky Point Road, is Matheson Lake Park, where you can either lunch at the parking lot and then walk down to — and as far around as you wish — the lake, or you can carry your lunch the short distance to the lake and enjoy a waterside picnic. We do both.

Carry along the Becher Bay Road from Rocky Point and you come to a wide parking area beside the road overlooking Becher Bay.... a good viewpoint for s short stop.

On Gillespie Road and half way along towards Sooke Road is the bridge over Roche Cove. This is another favorite lunch spot for us.

Follow the Milnes Landing Road up the Sooke River and you come to the little picnicking area, with tables and toilets, beside the Sooke River and near the Pot Holes.

If you follow Kaltasin (just before the Sooke River bridge) you will come to a little park at the mouth of the Sooke River. This is our clam digging spot, but now you have to go on the outside (Sooke Harbor) side of Billings (Jackson's) Spit.

Pass through Sooke village and turn down Whiffin Spit Road for another nice picnicking area at the start of the spit.

Just beyond the Butler log dum on the West Coast Road is a little beach with room for several picnickers.

Our own Gordon Beach, where we have our cabins, has plenty of parking area for picnickers, with good access to the beach and grand views of marine activity, especially when the big surf is pounding.

At Tugwell Creek there is a nice picnicking spot, privately owned, but if you don't litter or carouse around you are welcome.

Then a short distance further along the West Coast Road is Flea Beach, French Beach provincial trail, and Point No Point, where you can buy afternoon tea at the tea shop and stroll along the beach.

Then comes the Rayonier picnic ground at Jordan River, from where you can watch the surfers riding their boards in their wet suits. Travel a little further along the road to Port Renfrew and you come to China Beach provincial picnicking park.

There are other nice places in and close to Victoria — Beacon Hill Park at the flagpole, Clover Point, the Breakwater, Oak Bay Marina, Cattle Point, top of Marine Drive overlooking Gonzales Bay and Trial Island, Island View Beach, John Dean Park, the park by the ferry dock along Sidney waterfront, McDonald Park on the way to the Swartz Bay ferry terminal, Gorge Park, Kinver Beach boat ramp, and of course Goldstream Park is everybody's favorite.

Wings place Vachon on NHL waiver list

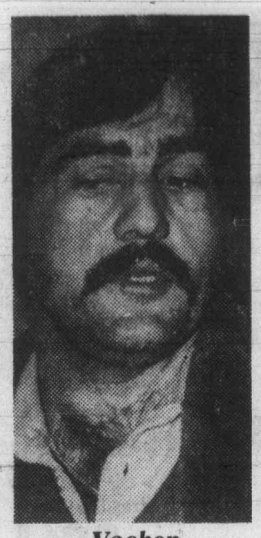

Vachon
. . . after news leaked out

DETROIT (AP) — Detroit Red Wings goaltender Rogie Vachon, signed for a $1.9 million contract last summer, is now on waivers. Any National Hockey League club has until Thursday to claim him for the $2,500 waiver fee.

A source within the Wings' organization, while declining use of his name, confirmed a report of the waiving that appeared in Tuesday's Detroit News.

"It was supposed to be a secret. There was a leak somewhere," said the anonymous Wings official.

Vachon, 33, signed a five-year contract with the Wings last summer as Detroit outbid several other clubs to get him from Los Angeles Kings.

The signing touched off a controversy when Detroit's young centre Dale McCourt refused to report to Los Angeles as part of the deal. McCourt took his case to federal court and won an injunction permitting him to play with the Wings until his case is settled.

Vachon, who played with Montreal Canadiens and the Kings before coming to Detroit, is a veteran of 12 years in the NHL. He got off to a slow start this year as the Wings, a second-place finisher in their division a year ago, wound up in the cellar this year with Vachon in the nets most of the time.

Wings general manager Ted Lindsay was reported out of town on a visit to several American Hockey League cities. But he was quoted in the News as saying he had discussed the matter with Vachon.

"This is just something I thought that I would do," Lindsay explained. "He (Vachon) knew this before I put him on (waivers), I mean. I respect him too much. I know what he is. He is a winner. He's a super guy."

Lindsay continued: "He has had a problem all year. It is not his fault. It's nobody's fault. He is still one hell of a competitor and, hopefully, he'll get himself squared away."

The News quoted Lindsay as saying: "Rogie is a protected player so you cannot put him on waivers with right of recall. If somebody claims him, he is gone."

A team which claims him would have to pay about $1.5 million in taking over his contract.

Vachon did not play in the Wings' last two games, Jimmy Rutherford being in the nets for a win at Montreal and a loss to Boston Bruins at home.

Vachon had a 2.78 goals-against average for his career before this year, one of the best records in the league. But this year he is 3.81, well below average, and the team has won only 10 games with him against 25 losses and 11 ties.

Riders sign defenders

REGINA (CP) — Saskatchewan Roughriders have signed two defenders, one newcomer and one veteran.

Back is Roger Goree, entering his seventh CFL season. He joined the Riders in 1975 after two seasons with Calgary Stampeders.

Daria Butler was a 12th-round draft choice of Atlanta Falcons in 1978. After being cut by the National Football League team, he worked at Oklahoma State and has served as a linebacker and a defensive end.

Sally second to Sandra

NEW YORK (Reuter) — Sally Little's $15,000 victory in Sunday's Bent Tree tournament put her in second place in the Ladies Professional Golf Association's money list with $17,242.

Sandra Post, a native of Oakville, Ont, who finished in a tie for 18th place in the Bent Tree, leads the LPGA with $18,546.

FINAL WEEK
Colony MOTOR INN
TONI SINCLAIR SHOW
FROM 8 30
THE NEW LOUNGE

IT'S REALLY SOME PLACE
your Oak Bay Recreation centres

Unbeaten SMU thrashes Mt. Doug

There's just no stopping St.Michael's University School this season.

SMU, unbeaten in the Greater Victoria high school rugby league, made Mount Douglas Mountainmen its latest victim with a 54-0 romp on Tuesday.

In other Russell Division action, Victoria High Titans downed Oak Bay Barbarians 13-3. A scheduled game between Parkland Panthers and host Spectrum was postponed due to poor field conditions.

Don Fennerty ran wild for SMU, now 8-0, scoring four tries. Ross McLean kicked six converts and two penalty goals while Neil Patterson contributed two tries.

Single tries went to Tom Todesco, Duncan Lee and Jamie Ellis as SMU scored 46 of its points in the second half.

Vic High kept pace with SMU, winning its sixth game in eight outings.

Paul Pynn and Mark Cardinal scored tries for the defending provincial champs while Mark Wyatt booted a penalty goal and a convert.

Nick Alexencho had a penalty for Oak Bay.

In the Hodgkins Division, SMU's 'B' side blanked Lambrick Park 7-0.

RUSSELL DIVISION

	P	W	L	T	F	A	Pts.
SMU	8	8	0	0	242	33	16
Vic High	8	6	2	0	104	71	12
Claremont	7	3	3	1	59	78	7
Oak Bay	7	3	4	0	92	77	6
Parkland	6	2	4	0	78	74	4
Mount Doug	7	1	5	1	30	200	3
Spectrum	6	1	5	0	48	115	2

HODGKINS DIVISION

Esqu	4	4	0	0	103	6	8
Belmont	4	3	1	0	56	45	6
Reynolds	2	1	1	0	14	30	2
Lambrick	5	1	4	0	22	61	2
SMU B	4	2	2	0	24	36	4
Oak Bay B	3	0	3	0	8	50	0

Title scrap rescheduled

NEW ORLEANS (AP) — World light heavyweight champion Mike Rossman will defend his World Boxing Association title here April 11 in a rematch against former champion Victor Galindez, it was announced Tuesday.

The fight had be set for Feb. 24 in Las Vegas but was cancelled over a dispute involving selection of fight officials.

Get ready
for the start of a brand new season
Put your equipment in top-notch condition now with one of Finning's GET READY packages.
This offer is good until June 1, 1979.

Package 1
Only $330.00
Complete machine inspection
Full steam cleaning
Supply and change of engine oil filters
Complete Caterpillar yellow paint job and Cat decals
Detailed written report on machine condition
Free storage in our yard until you need your machine
F.O.B. Finning shop

Package 2
Only $225.00
Complete machine inspection
Supply and change of engine oil filters
Detailed written report on machine condition
Inspection done on your job site (within 50-mile radius of Finning shop)

Avoid that downtime
Make sure your equipment can finish the season. Call me, ROSS HICKS, Product Support Representative, Victoria — 384-4144 and make an appointment today.

FINNING
YOUR CATERPILLAR DEALER
27 Crease Avenue
Victoria 384-4144

All Leishman suits on sale
Save $40 for 10 days only

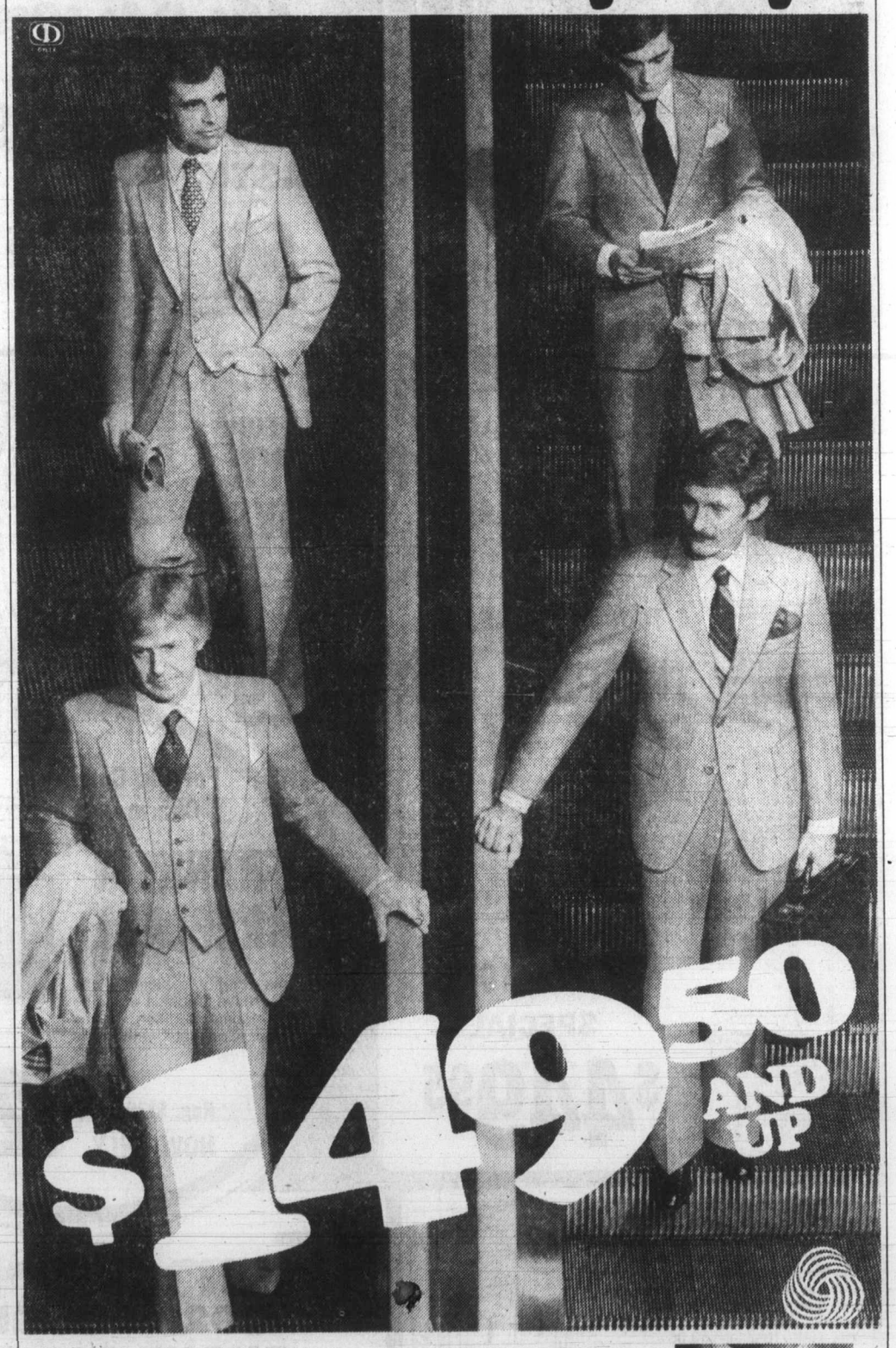

You won't find a better-looking suit at a better-looking price. And all our brand new, pure wool Leishmans are on sale. An elegant choice of pinstripes, herringbones, neats and checks . . . in blues, browns and greys. Our 2-piece Leishman suit is usually $189.50, but now it's only $149.50. The vested Leishman, usually $219.95, a mere $179.95 for the next 10 days. And these prices apply to every one of our new Leishman suits. An incredible value.

Tip Top, Chargex, Master Charge & American Express cards accepted

DRESS SHIRT SPECIAL
Where else would you buy the dress shirt to go with your new suit? Especially when we offer some of our finest Canadian brand name dress shirts at only $9.99 for the next 10 days.

TIP TOP

HILLSIDE MALL, HARBOUR SQUARE 3-7 1412 DOUGLAS ST.

THE FOOD FORUM
2585 CADBORO BAY RD.
OPEN DAILY 'TIL 9 P.M., SUNDAY 'TIL 6
PRICES EFFECTIVE MAR. 7, 8, 9, 10. ALL RIGHTS RESERVED

CANADA GRADE "A" CROSS RIB ROAST lb. 1.69
CANADA GRADE "A" PRIME RIB ROAST lb. 2.49
FRESH LEAN GROUND BEEF lb. 1.79
MEDDO BELL ONTARIO RANDOM CUT CHEDDAR CHEESE Mild, Med., Age 10% OFF
KRAFT 100% PURE CORN OIL MIRACLE MARGARINE 2 lbs. 1.69
ROBERTSON Thick Cut Golden Silver MARMALADE 12 oz. 89¢
DUNCAN HINES CAKE MIXES 18.5 oz. 79¢
NESTLE 5 Varieties SOUP TIME 34 g 49¢
HUNTS STEWED or WHOLE CANNED TOMATOES 14 oz. 2/99¢
FACIAL TISSUE SCOTTIE SQUARES 100's 3/1.00
KAL KAN DOG FOOD HORSE MEAT LIVER CHUNK CHICKEN CHUNK 14 oz. 3/1.00

FIRM, RIPE IMPORTED TOMATOES 3 lbs. 1.00
B.C. — C.A. MAC APPLES lb. 29¢
FRESH CRISP CELERY ea. 39¢
McCAIN FROZEN SUPER FRENCH FRIES 2 lbs. 69¢
CHEER DETERGENT 6 litres 2.89
CAMPBELL TOMATO SOUP 10 oz. 4/89¢
MOM'S MARGARINE 3 lbs. 1.69
IVORY LIQUID DETERGENT 52½ oz. 2.19
CARNATION SOCKEYE SALMON 7¾ oz. 1.59
KRAFT SALAD DRESSING 1000 Island, Catalina, Garlic French, Creamy Cucumber 250 ml 59¢ 3-7

Ump dispute unresolved

NEW YORK (AP) — Major league baseball's spring training schedule begins today without major league umpires.

"I see no possibility that this thing will be settled in time," Richie Phillips, negotiator for the 51 big-league arbiters, said Tuesday. "Without individual contracts, the umpires will not work."

Phillips said the umpires want to reach parity with officials in other sports. He pointed out that an umpire with 10 years of major league experience would have a minimum salary of $32,500 while a National Basketball Association referee is guaranteed $45,000 after 10 years.

★ ★ ★

TORONTO (CP) — **Brian Budd** was formally signed to a North American Soccer League contract by Toronto Blizzard before departing Tuesday for the Bahamas to defend his world superstars title. The impasse between Budd — acquired by the Blizzard's forerunners, the Metros-Croatia, last year from Colorado Caribous — and the NASL team was money. That issue has apparently been settled.

Sport digest

FORT LAUDERDALE, Fla. (AP) — The Fort Lauderdale Strikers on Tuesday announced the signing of West German soccer star **Gerd Mueller**, who led his team to the World Cup championship against Holland in 1974. Mueller led the German league in scoring seven times in the past 12 years and was named German Player of the Year in 1967 and European Player of the Year in 1970.

★ ★ ★

COLOGNE, West Germany (AP) — **FC Cologne** scored a 1-0 victory over **Glasgow Rangers** in their first-leg quarter-final match of the European Cup of National Champions Tuesday night. The lone goal was scored by Dieter Mueller in the 58th minute.

★ ★ ★

LOS ANGELES (AP) — Los Angeles Aztecs of the North American Soccer League announced Tuesday they have signed forward **Walter Wagner** from Greece's First Division club Panathinaikos Athens. Wagner, 29, will join the Aztecs March 16, according to officials of the team, who said that the 6-foot, 170-pounder had scored 17 goals with Panathinaikos before signing with Los Angeles.

★ ★ ★

FORT LAUDERDALE, Fla. (AP) — **Bucky Dent**, the New York Yankee shortstop who parlayed his World Series hero status into commercial and television roles off the field, said Tuesday he doesn't want to talk contract during the American League baseball season.

"They don't want to talk before the season, then I don't want to talk at all," said the World Series' most valuable player, who wants to negotiate an extension to his contract while he is still a hot commodity. "I just would rather not talk during the season."

Dent says he is prepared to test the free-agent waters following the 1979 season.

The Yankees are not in any hurry to negotiate.

"When you have people signed to contracts, you don't always feel that's a matter to put on the front burner," Yankees president Al Rosen said.

★ ★ ★

BUFFALO (AP) — **Buffalo Sabres** have reactivated injured defenceman **Jim Schoenfeld** but are still minus one performer at the position. Coach Bill Inglis said that rookie **Bill Stewart** suffered a tailbone injury last week and will be out indefinitely.

The Original Knight
SOLUNAR TABLES
When To Fish Or Hunt

According to the Solunar Tables calculated for this area, the best times for hunting and fishing for the next 2 days will be as follows (times shown are **Pacific Standard**):

Minor	Major	Minor	Major
A.M.		P.M.	
TODAY			
—	6:25	12:25	6:50
TOMORROW			
12:35	7:15	1:05	7:35

Minor periods, shorter duration, light type.
Major periods, lasting 1½ to 2 hours are shown in bold.

Thunderbird OPEN SUNDAYS 10 A.M. - 5 P.M.
REMODELING SPECIALS

Stock Up Now—
FURNACE FILTERS
A Clean Filter Helps Your Furnace to Run More Efficiently. Assorted Popular Sizes. Limited to Stock on Hand.
89¢

ABS ELLS 1½" 33¢ 2" 70¢ 3" $1.49 4" $3.99
TEES 1½" 49¢ 2" 84¢ 3" $2.39 4" $4.19
ABS COUPLINGS 1½" 20¢ 2" 26¢ 3" 89¢ 4" $1.49
ABS PLASTIC PIPE 1½" 41¢ ft. 2" 56¢ ft. 3" $1.09 ft. 4" $1.69 ft.

HOMELITE GAS POWERED XL CHAINSAW
The powerful XL has unique versatility. Clean up the bushes and scrubs. Cut wood for your fireplace.
Reg. $124. NOW $99.95

Cast Iron PARLOUR STOVE
Rustic, charming fireplace adds the feeling of old world charm to your home. Fuel can be loaded from front or side. Complete with grate.
Reg. 179.95 $129.95

CHARGEX
master charge

A TOUCH OF CLASS
THE PULL CHAIN TOILET
Here's your chance to up-grade what is probably the dullest fixture in the house with this solid oak and polished brass chassis. It uses just 2½ gallons per flush, is easily installed in any standard rough-in. Less seat.
SAVE $100.00 SPECIAL
$449.95

For Old Country Charm — 26"
FRANKLIN FIREPLACE
This highly efficient and decorative fireplace would be a welcome addition to any home. Complete with grate and screen.
Reg. $179.95 NOW ONLY $129.95

TWO DOOR VANITY
18" x 24" two door vanity in white with 19" x 25" gold and white cultured marble top. Sturdily constructed with antique brass pulls and heavy duty self-closing hinges. Door front has solid hardwood frame. Less fittings. No. 2500. Regular $89.95.
$59.95

TWO DOOR VANITY
Similar to above except dimensions are 18" x 30", white cabinet with 19" x 31" white and gold cultured marble top. Less fittings. No. 3100. Regular $109.95.
$79.95

Thunderbird
2929 DOUGLAS
PHONE 386-2921
HOURS:
MON.-THURS. 8:30-5:30, FRI. 8:30-9:00
SAT. 9:00-5:00, SUNDAYS 10 A.M.-5 P.M.
CHARGEX VISA master charge
Bring in your plans or ideas for free estimates. Prices subject to stock on hand. We reserve the right to limit quantities.
Prices in effect to March 13, 1979.

Santa Anita entries

ARCADIA, Calif. — Entries for today's thoroughbred racing at Santa Anita:

FIRST RACE — $7,500 claiming, four-year-olds & up. Six furlongs.
Fleet Verdict (Olivares) 114
Gotcha Now (McHargue) 114
Windy's Indian (Rosales) 114
Second Dawn (Spencer) 114
Ever Bold (Pierce) 121
Tax Rebate (McCarron) 114
Afif (Shoemaker) 114
Hollister Blanie (Pincay) 114
Party Guy (Ortega) 114
Littlecommish (Baltazar) 114
Market Mood (Moreno) 109

SECOND RACE — $12,000 claiming, four-year-old & up fillies & maidens. Six furlongs.
Had a Notion (Olivares) 114
Gay Missy (Castaneda) 116
Cybernica (Shoemaker) 114
Begoodtome (Pincay) 121
Falicas Princess (Hawley) 116
Ritalistic (McCarron) 116
B. Helene (Cordero Jr) 114
The Little One (Spencer) 116
Granja Suerte (McHargue) 116

THIRD RACE — $9,000 claiming, three-year-old maidens. Six furlongs.
Royality (Grant) 117
Mrs. M.T.B. (Spencer) 117
Special Need (Frazier) 117
Fairly Maid (Halley) 117
T.V. Gem (Castaneda) 117
Special Cake (Pincay) 117
Jo Be Glad (No Boy) 117
Worth Trying (Olivares) 117
Kate Will Tell (Pierce) 117
Pride of the West (McHargue) 117
Max Reen (No Boy) 117
Marcs Bird (McCarron) 117
Nevada Lee (Baltazar) 117
Kalie Lynn (No Boy) 117
I Am Reddy (Cordero Jr) 117
Espina (Baltazar) 117

FOURTH RACE — $13,000 maidens, four-year-old & up. Six furlongs.
Wind Maker (Grant) 118
Whistling Envoy (Cordero Jr) 118
Princely Role (Hawley) 118
Jace (McHargue) 118
Angels Time (Ortega) 118
Swarthy (McCarron) 118
Soul Sauce (Castaneda) 118
Uncle Mike (Toro) 118

FIFTH RACE — $16,000 allowance, three-year-old fillies. Six furlongs.
Splendid Girl (McHargue) 120
Forever Rise (Pierce) 116
Film Plan (Campas) 116
Fric Frac (McCarron) 120
Tamana (Moreno) 114
Fool Me Never (Toro) 120
Galliana (Olivares) 120
Impressive Doll (Castaneda) 118
Pathway (Pincay) 120
Dreamy Louise (Hawley) 114
Bold Mamselle (Cordero Jr) 118
Beckys Bid (Shoemaker) 114
Chatte Too (Pincay) 120
Venerated (Baltazar) 116
Celine (Shoemaker) 118

SIXTH RACE — $14,000 allowance, four-year-olds & up. 1⅛ mile.
Head Lad (McCarron) 114
Crazy Chief (Castaneda) 120
Tregillick (Hawley) 120
Thats Aplenty (Pierce) 114
Bynodem (Pincay) 118
First Return (Shoemaker) 114
Copelino (Cordero Jr) 114

SEVENTH RACE — $23,000 allowance, four-year-old & up fillies. 1 1/16 mile.
Collect Call (McHargue) 114
Victress Lady (Baltazar) 114
Cute Sister (Shoemaker) 114
French Rose (Cespedes) 117
Honeys Policy (Pincay) 114
Princess Oby (McCarron) 122
La Logica (Campas) 114
Carries Angel (Pierce) 114

EIGHTH RACE — $40,000 added, three-year-olds. 1⅛ mile. Bradbury Stakes.
Kamalii King (Pierce) 118
Young Driver (McHargue) 118
Marks Pretender (Castaneda) 118
Premier Minister (Shoemaker) 118
Two Tomorrows (Pincay) 118
Shamgo (Toro) 118
Grand Alliance (Cordero Jr) 118
Switch Partners (McCarron) 118
Point Crossing (Hawley) 118
Quiet Crossing (Baltazar) 118

NINTH RACE — $17,000 allowance, four-year-olds & up. 1⅛ mile.
Brands (Castaneda) 114
Tyrannical (Pincay) 114
Commemorativo (McHargue) 114
Backdoor Man (Hawley) 114
Birthday List (Baltazar) 114
Sir Ivorson (Moreno) 114
Tight Ship (Shoemaker) 114
Hereditary (Cordero Jr) 114
Admonish (Cespedes) 114
Kid Mafa (Frazier) 114
Malone (Toro) 114

SELECTIONS
1. Windy's Indian, Second Dawn, Fleet Verdict.
2. B. Helene, Had a Notion, Falicas Princess.
3. Fairly Maid, Royality, Special Cake.
4. Jace, Swarthy, Soul Sauce.
5. Film Plan, Fool Me Never, Splendid Girl.
6. Thats Aplenty, First Return, Head Lad.
7. French Rose, Princess Toby, Cute Sister.
8. Young Driver, Premier Minister, Shambo.
9. Backdoor Man, Brands, Birthday List.
One best: B. Helene

Synchronized swimmers qualify for regional test

Vancouver area swimmers dominated the meet but several Vancouver Island competitors taking part in the B.C. regional synchronized swimming championships during the weekend earned a spot in the provincial finals at Powell River in June.

Heather Middleton and Marion Hvozdanski of the host Victoria Crystallettes placed second in the 15-and-over duet, teammate Sharon Lloyd was fourth in the 11-12 figures and Kelly Lloyd was sixth in the 13-14 solo.

Dawn Coney of Port Alberni won the 15-and-over figures, teammate Lynette Keil was first in 15-and-over solo and Port Alberni won the 15-and-over team event.

The top six finishers in each event qualified for the provincials.

Greenwood keeps crown

SHAWNIGAN LAKE — Top-seeded Mike Greenwood of Victoria won the annual Shawnigan Lake invitational squash tournament for the seventh time Sunday by topping Phil Manavati of Victoria 3-1 in the men's "A" final of the three-day event.

Sher Horne defeated James McKenzie 3-1 in an all-Racquet Cluv of Victoria "B" final; Chuck Dodds of University of Victoria downed Alan Martin of Simon Fraser University 3-0 in the "C" final, Lionel Jinks of Vancouver won "D" honors with a 3-1 decision over John Waters of Duncan and Jean Wescott defeated Diana Simmons 3-1 in an all-Victoria women's final.

A record 78 competitors took part.

Hockey scores

B.C. Junior
Nanaimo 6 Abbotsford 3
(Nanaimo leads best-of-seven quarter-final 3-1)
Western International
Kimberley 5 Cranbrook 4

AMERICAN
Springfield 4 New Brunswick 2
QUEBEC MAJOR
Trois Rivieres 4, Verdun 2
Montreal 6, Quebec 1
Niagara Falls 5, Toronto 2
Windsor 8, London 3
Sudbury 7, Sault Ste. Marie 6
SASKATCHEWAN JUNIOR
Weyburn 4, Melville 1 (Weyburn leads best-of-seven quarter-final 3-1)
Swift Current 8, Humboldt 4 (Swift Current leads best-of-seven quarter-final 3-1)
ALBERTA JUNIOR
Fort Saskatchewan 8, Calgary 4 (Fort Saskatchewan leads best-of-seven semi-final 1-0)

OK TIRE STORES
LIGHT TRUCK RETREADS
600x14—6-ply 25.95
700x15—6-ply 29.95
650x16—6-ply 29.95
750x16—8-ply 45.95
3030 NANAIMO ST.
Turn off Finlayson at Trader Vic's
386-3156 1-31

ROCKWELL
ISLAND MACHINERY LTD.
Parts and Accessories
617 Chatham St.
385-5500 3-7

CALLING ALL CARS
TUNE-UP
not more than
$37.95 4 cylinder
$39.95 6 cylinder
$45.95 8 cylinder
√ Replace Spark Plugs with new Motorcraft plugs, Ignition points, Condenser, Rotor with new Motorcraft parts
√ Adjust timing, carburetor and belts
√ Check Distributor cap cooling system hoses, spark plug wires, coil, PCV Valve, air filter and gasoline filter
Includes light trucks and imports.
Parts and labour included.
Any additional parts or service will be quoted before work is started
PETER POLLEN FORD
1060 YATES ST. VICTORIA, B.C. 384-1144

DEALERS
BRIGGS — STRATTON
LAWNBOY — MTD
SALES & SERVICE
Lawnmowers — Engines
Outboards — Chainsaws
Light Industrial Equip.
NEW — USED
Convenient Downtown Location
D & R MOWERS & ENGINES LTD.
615 Chatham
384-5551 3-3

SHOP-EASY FOODS

GOVT. INSPECTED
PORK SIDE SPARERIBS
PREVIOUSLY FROZEN lb. 1.59

Previously Frozen
shrimpmeat .... lb. 4.69

Previously Frozen ● Smoked
cod fillets ..... lb. 1.99

Previously Frozen
herring ..... lb. 79¢

Vancouver Fancy ● Govt. Inspected
Bavarian Smokies bulk lb. 1.79 — Bavarian Smokies gov. lb. 1.99

GOVT. INSPECTED
FRESH PORK PICNIC SHOULDER
WHOLE OR SHANK PORTION lb. 1.09

Govt. Inspected ● PORK SHOULDER
butt steaks ..... bone-in lb. 1.69

Govt. Inspected ● RIB or LOIN PORTION
pork loin roasts ..... lb. 1.99

Govt. inspected. Previously Frozen
pork tenderloin ..... lb. 2.99

Govt. inspected. Canada Gr. A Beef
prime rib steaks ..... lb. 2.89

Govt. Inspected. Canada Gr. A Beef
beef short ribs for braising ..... lb. 1.19

Govt. Inspected
beef burgers ..... 3-lb. ctn. 3.99

Govt. Inspected ● by the piece
bologna ..... lb. 99¢

Govt. inspected ● Wiltshire
pork sausage ..... 16-oz. pkg. 1.49

CHEESE SLICES KRAFT PROCESSED SINGLES 1-lb. pkg. 1.79

CHEEZ WHIZ KRAFT PROCESSED 2-lb. jar 3.19

BATHROOM TISSUE CAPRI WHITE and YELLOW 4-roll pkg. ..... 79¢

MARGARINE MOM'S 1-lb. pkg. ..... 3 lbs. 1.59

TOMATO JUICE LIBBY'S FANCY 48-fl.-oz. tin ..... 89¢

DOG FOOD HUSKY 25-oz. tin ..... 2 tins 79¢

PAPER TOWELS WHITE SWAN ASSORTED 2-roll pkg. ..... 99¢

CREAM CORN MALKINS FANCY 14-fl.-oz. tin ..... 2 tins 79¢

ORANGE JUICE NIAGARA FROZEN FROM CONCENTRATE 12½ fl. oz. tin ..... 75¢

OFFICIAL ENTRY FORM
OUR "OWN BRAND" PRODUCT EVENT

Presents an opportunity to

WIN ONE OF 450 12 B&W T.V.'S

AN OPPORTUNITY TO WIN ONE OF 450 12" B/W CANDLE TV MODEL 1206 APPROX VALUE $100.00 EACH ONE SET PER PARTICIPATING STORES (BC—150, ALTA—60, SASK—140, MAN./N/W ONT.—100)

WIN ONE OF 5 PONTIAC ACADIAN 1979 CARS!

2 DOOR HATCH BACK COUPE MODEL 7TB08 APPROX. VALUE $4000.00 EACH

(One in each Man. / N/W Ont. — Sask. — Alta. — Two in B.C.)

OFFICIAL RULES

1. Deposit entry form in official entry box in store
2. All entries must be deposited by close of business, Saturday, March 24, 1979
3. Prizes cannot be exchanged for cash or traded for merchandise
4. Entry forms must be accompanied by 5 labels or facsimilies from any of Our Own Brand Products
5. Cale•Dutch Oven•Dol West•Garden Gate • Seven Farms • Better Buy • Malkins • Ensign •Sea Lord•Coffee Break•Golden Harvest •Sunspun•Fortuna•Chelsea•Home Care •Thorofed•White Rock•
6. Draw for 12" B/W TV Sets to be made in each participating store at close of business Saturday, March 24, 1979. Winning entries also eligible for major prizes
7. Employees of all divisions representing Our "Own Brands" and all participating stores and members of their immediate families are ineligible
8. The qualifying contestant will be required to answer a second skill testing question.

Odds on winning is relative to number of entries

PLEASE ANSWER THIS QUESTION
How many square inches in a square foot?

ANSWER _____
NAME _____
ADDRESS _____
STORE NAME _____
AND ADDRESS _____
WHERE YOU DEPOSIT THIS ENTRY FORM

READY CUT MACARONI OR LONG SPAGHETTI — CATELLI 2-lb. pkg. 89¢	PEANUT BUTTER — KRAFT 1.5-kg jar 3.19	GRANOLA BARS — NORTHERN GOLD — Assorted 340-g pkg. 1.09	CHOCOLATE BARS — CADBURYS ASSORTED 100-g bar 59¢	AU GRATIN OR SCALLOPED POTATOES — IDAHOAN 5½-oz. pkg. 59¢
ORANGE FLAVOUR CRYSTALS — TANG 4 — 92 g. envelopes 1.19	RED KIDNEY BEANS — LIBBY'S 1.5 kg. tin 2 tins 89¢	FRUIT COCKTAIL — LIBBY'S 14-fl.-oz. tin 59¢	TOMATO SOUP — CAMPBELLS 10-fl.-oz. tin 4 tins 1.00	VEGETABLE SOUP — CAMPBELLS 10-fl.-oz. tin 4 tins 1.00
INSTANT CHOCOLATE — LITTLE DIPPER 2-lb. pkg. 1.99	UNSWEETENED ORANGE JUICE — SUNRYPE 48-fl.-oz. tin 89¢	WHITE VINEGAR — WINSTON HOUSE 80-fl.-oz. bottle 98¢	SODA CRACKERS — CHRISTIES Premium Plus 450-g pkg. 93¢	ARROWROOT COOKIES — CHRISTIES 350-g pkg. 89¢
SMOKED OYSTERS — CARNATION 4-oz. tin 99¢	ASSORTED ICE MILK — BIG DIP or BIG DIPPER 2-litre carton 1.35	COTTAGE CHEESE — FOREMOST or PALM 500-g carton 83¢	PEAS, CORN or MIXED VEG. — GREEN GIANT — FROZEN 2-lb. pkg. 1.29	Pepperoni, Sausage & Cheese Pizza — SNACKERY Pkg. of 4, 3-oz. pizzas 1.29
ANACIN TABLETS — Pkg. of 60 1.19	SHAMPOO — AGREE — 3 KINDS 350-ml bottle 1.98	NIVEA CREME — 120-ml jar 1.69	GARBAGE BAGS — GLAD JUNIOR SIZE Pkg. of 10 59¢	OVEN CLEANER — EASY OFF 14-fl.-oz. aerosol tin 1.49

● PRODUCE FROM MEXICO ●

TOMATOES CAN. #1 lb. 39¢

CUCUMBERS CAN. #1 ea. 39¢

GREEN PEPPERS lb. 59¢

ZUCCHINI SQUASH lb. 29¢

GREEN BEANS lb. 79¢

● MEXICAN FOODS ●

TACO DINNERS — OLD EL PASSO 291-g. pkg. 1.49

TACO SEASONING — OLD EL PASSO 1½-oz. pkg. 2 pkgs. 79¢

TACO SHELLS — OLD EL PASSO 140 g. pkg. 89¢

TACO SAUCE — MILD or HOT. OLD EL PASSO 8-fl.-oz. bottle 89¢

REFRIED BEANS — OLD EL PASSO 16-oz. tin 59¢

PRICES EFFECTIVE WED., MAR. 7th to SAT., MAR. 10th

WE RESERVE THE RIGHT TO LIMIT QUANTITIES

SHOP-EASY FOODS

230 COOK ST. — COLWOOD PLAZA — **5 STORES TO SERVE YOU** — 2187 OAK BAY AVE. — SHELBOURNE PLAZA — CADBORO BAY VILLAGE

OUR COOK ST. and COLWOOD STORES ARE OPEN SUNDAYS 10 A.M.-5 P.M.

MORGAN

FRED BASSET

JUDGE PARKER

ARCHIE

RIP KIRBY

BLONDIE

MARY WORTH

HI and LOIS

KERRY DRAKE

MOMMA

M. V. Chesnut's Garden Notes

In my last column we discussed the tuberous begonia which is, without question, my favorite flowering plant for furnishing those problem portions of the garden where the sun-loving bedding annuals will not bloom. I described some of the broad classes of begonias which are available; today I'd like to get a little more specific and talk about some individual varieties.

If you remember, I described the camellia-flowered type, which is the kind most commonly grown. Recently, begonia breeders in Belgium have refined this class, producing a hybrid flower with a raised centre, looking more like a well-grown rose than a camellia blossom. These are known as the Trumpet hybrids and are available in the following varieties:

Marie is a glowing scarlet; Helen blooms in a soft buttercup yellow; Bernice is a delicate salmon blush; Eileen is a coppery orange, while Jennifer bears pure white flowers.

The next step in the breeding program was to produce the same raised centres in flowers with frilly, ruffled and fringed petals. These are known as the Prima Donna Ruffled hybrids and are available in separate colors as follows:

Maureen blooms in a vivid orange shade; Erin is a soft, sunny yellow; Sharon is a velvety dark red, Peggy in blush pink and Genevieve in pearl white.

Belgium has produced, also, and improved versions of the pendula or hanging basket begonia. This trailing type blooms earlier and more prolifically than the older California kind, and are known as the Sensation Hybrids. They come in four colors: red, yellow, pink and copper.

These breeders have succeeded, too, in combining the frilly, ruffled type with the picotee kind, producing enormous two-tone flowers, the ruffled Picotee Hybrids. So far, only four varieties are available: Rembrandt, pink with petals edged in red; Raphael, yellow edged with coral; Renoir, white edged with red and Rubens, coppery yellow edged with red.

The Floribunda begonias, like the floribunda roses, bear their smallish flowers in clusters. The plants are dwarf and compact, very good for bedding, potting and planters; incidentally, these can take quite a bit more sunshine than their large-flowered sisters. Some of my favorites are Jiminy Cricket in orange, Peter Pan in red, Pinocchio in a clear lemon yellow and Tinker Bell in pink.

While most of the great begonia growers have directed their talents toward the production of larger and frillier flowers, one breeder has gone the other way, developing a small, compact plant bearing dense clusters of single flowers in very attractive colors and able to stand up under full morning sun without wilting or fading. These are known as the Maybelle Compacta begonias.

The Maybelles come in the following colors: Apple Blossom, white centre with a salmon pink throat; Sunshine, butter yellow with a glowing red centre; Princess Pink, a pale rose shade, and Poinsettia, bright red with a yellow centre.

So far, all the varieties I have described have been from the hands of Belgian breeders. From California, probably the best known race is the Pacific Giant strain, developed by the team of Vetterle and Reinelt, of Pacific Giant delphinium fame. These bloom a little later than the Belgians but are offered in some extraordinarily fine colors.

Santa Cruz is ruby red, Santa Clara a soft apricot shade; Santa Barbara is heavily ruffled and in a bright yellow shade; Santa Monica is a clear salmon; Santa Margarita is pure white, while Polka Dot is a brilliant scarlet flower speckled with white.

These were developed by crossing the Double Carnation-flowered types with the Double-flowered Camellia-flowered kinds. All have very large flowers with ruffled or fringed petals.

Art Buchwald

WASHINGTON — There is a bitter debate now going on in Washington as to who lost Chicago. The downfall of Mayor Bilandic and the Daley machine came as a shock to the White House, which had been assured by the CIA that Bilandic, backed by a powerful Department of Sanitation, had no chance of being overthrown. The CIA had told the President that the stories of unrest emanating from Chicago had been planted by reformers and opposition leaders in downstate Illinois.

When Bilandic was thrown out, President Carter was furious and demanded to know why he had been so misled.

Chicago analysts, in retrospect, now say that Bilandic tried to modernize Chicago too fast, and the Chicagoans could not absorb all the changes in such a short span of time.

They also said that Bilandic was far more interested in purchasing every new snow removal piece of hardware that came on the market, despite the fact that no one in the city was capable of knowing how to use it.

Although American snow removal companies had sent technicians to Chicago to train Bilandic's people in the use of this equipment, most of it sat in garages for the lack of personnel who knew how to drive them.

As one Chicago-watcher put it, "We gave them bulldozers when most of them were just getting used to shovels. Bilandic had delusions of grandeur and dreamed of Chicago becoming a major city in one generation.

"He was encouraged in this thinking by officials in Washington, who gave the mayor any advanced snow removal equipment he asked for and talked themselves into thinking that Bilandic was capable of handling any blizzard that came along.

"When push came to shove, Bilandic's people could neither push nor shove the snow off the streets. And the writing was on the wall."

Henry Kissinger blames Carter for the downfall of the Daley machine. He told a reporter from *The Economist*: "We did not give Bilandic the support he needed when he was in trouble. We should have sent in the 82nd Airborne Snow Plow Brigade from Fort Bragg, and ice breakers from the Sixth Fleet to show that we were behind him. When the Chicago voters realized that the United States would not do anything to help him, they were encouraged to go out into the streets."

Kissinger was asked if he thought Carter's human rights policies had played any part in Bilandic's downfall?

"Absolutely," he said. "Chicago's standards of human rights may not have been everything we wanted them to be. But it is unfair to impose our standards on an entirely different culture. By insisting Chicago stop voting in dead people more than once, we undermined the government of one of our strongest allies in the Midwest.

The bigger mistake we made, according to Kissinger, was emasculating the CIA's covert capabilities in the Windy City. "When the CIA was forced to give up its domestic operations, the opposition was not afraid to challenge the Daley machine."

George Ball disagrees strongly with the Kissinger analysis. He blames Nixon and Kissinger for making Bilandic believe he was unbeatable.

"There wasn't anything Washington could have done to prevent Ms. Byrne from taking over once the snow started falling," said Ball.

The big question now being asked in the capital is whether Washington can live with the new Chicago government. President Carter said he was sending his son Chip Carter to talk with the new leaders and assure them that with or without the Daley machine he wanted their friendship.

When asked if he thought he had done enough to prevent a Bilandic defeat, the president angrily replied, "The United States cannot be the policeman of the world."

Sydney Harris

Nothing is truer in human history than the warning in the Good Book that those who sow the wind shall reap the whirlwind. The wind is whirling all over the world today, especially in those former "colonial" countries whose people and governments were overrun in the 19th century.

The other evening I had to look up something about the island of Madagascar. This fourth largest island in the world, off the coast of Africa, was successively seized by the Portuguese, the Dutch, the English and the French.

These "civilized" countries introduced into Madagascar such benefits as guns, bombs, taxes, monopolies, martial law, alcoholism, bureaucracy and baptism.

When the first Europeans arrived, they found that the position of women in Madagascar was much higher than in most "heathen" countries. Men and women were on equal footing in sexual and marital conventions. In fact, for most of the 19th century, the island had only female sovereigns.

An old edition of the *Encyclopedia Britannica* describes the natives in this way:

"They are affectionate and firm in their friendships, kind to their children and their aged and infirm relatives, very respectful to old age, most courteous and polite and very hospitable to strangers."

Could anyone ask for a better working definition of a "Christian attitude" than this? Yet these people are called "heathens" because they never had an organized religious system or strict forms of worship — no temples, priesthood, images or seasons of devotion. They believed in a supreme being, paying homage to their ancestors and to the "spirit of nature."

I do not subscribe to the romantic myth of the "noble savage," but neither do I hold with the modern myth of "civilized man." Some societies are good, some are bad, and most are a mixture — at all times and in all parts of the world.

But surely the worst ones are those that invade and conquer other people who have done them no harm, who plunder and exploit, and then want to "convert" the natives. It has largely been the western world that has done this, from Madagascar to Hawaii and back, professing a "higher religion" but practising greed, arrogance, cruelty and contempt.

Now the whirlwind is beginning to catch up with us, and such peoples everywhere are more likely to succumb to the siren song of Marxism than to our own discredited ideology. If we had only learned more from the Good Book before trying to spread it, it might not be shut in our face today.

James Bacon's Hollywood

HOLLYWOOD — My phone never stopped ringing the other day with people complaining about things over which I had absolutely no control.

Most of the calls were about a lengthy, confused piece on **John Wayne** in *The Los Angeles Times*.

Everybody thought the piece was in bad taste attacking Duke while he was ill.

The piece was written in that new, amateurish journalism style so often found in periodicals like *Los Angeles Magazine*. I was surprised that a good newspaper like the *L.A. Times* printed it. It had no point of view.

Whatever happened to the old-fashioned newspaperman who always knew the score before he wrote anything?

About the only one who didn't complain to me about the piece was Duke himself. Duke was included in the second batch of calls I got — from USC alumni needling me about UCLA upsetting Notre Dame in that nationally televised basketball game.

It was the first time in history I ever remember USC cheering for UCLA.

Well, the Bruins deserved to win. It was that simple.

As for Duke, you know how far along he is on the road to recovery when he invited me to come down to Newport Beach for a Scotch or two. It's a ritual that Duke and I have performed once or twice over the last 30 years.

"I may just soak up some of your drippings at first," said Duke, "but it won't be long until I'll hold my own with you."

That's kind of a frightening thought. I told Duke's youngest son **Ethan**, now 17, that Duke invited me to his baptism. The baptism, at St. Cyril's Church in Encino, was held at 1 p.m. on a Sunday. I got home from Duke's house at 8 a.m., Monday morning.

I had bribed a mariachi band to play *Granada* for Duke. He hates that song, but there he was in the middle of a Mexican serenade when I left, still going strong.

Told Duke that our mutual friend, **Joe E. Lewis**, the famed saloon comic, had his stomach removed, but kept drinking.

Joe E. said there were more old drunks in saloons than there were old doctors.

Everton shaves Liverpool lead

LONDON (Reuter) — Liverpool, held to a 0-0 draw by lowly Chelsea last Saturday, fought out another goalless stalemate at Coventry Tuesday night.

The English First Division leaders were always in control, with Scotland's Kenny Dalglish twice going close, but Coventry, after three successive home defeats, hung on for a point.

Everton, Liverpool's city rivals and second in the title race, cut Liverpool's lead to three points with a 2-1 away win over relegation-threatened Middlesbrough.

Two blunders by Scottish International goalkeeper Jim Stewart let in Everton for goals by England striker Bob Latchford and Ross Jack, making his league debut. Middlesbrough's goal was an 88th-minute penalty by David Armstrong.

Birmingham City kept its slim hopes of staying in Division I alive with a 3-1 home win over fellow-strugglers Queen's Park Rangers, while Brighton boosted its chances of promotion from Division II with a fine 3-1 away win against Oldham.

Bath rink tops bonspiel

Sherri Bath made two clutch shots in the final end to win the "A" event of the 1979 Daffodil Bonspiel at the Victoria Curling Club during the weekend.

Bath, skip of the Island representative at the provincial junior women's championship last month, made a double takeout with her first rock then drew to the four-foot with her final shot to edge VCC clubmate Ruby Niemeyer.

Blanche McCallum of Oak Bay won "B" honors, Dot McDonald of the North Shore Winter Club was "C" event winner while Wilma Fenwick of the host club earned "D" honors.

The special Gong Show trophy was awarded to the Diane Anderson rink of the North Shore Winter Club.

Prize winners:

A EVENT

1. Sherri Bath, Paula Patzer, Carolyn Hagedorn, Kathy March (VCC).
2. Ruby Niemeyer, Terre Batters, Joan Hall, Susan Baker (VCC).
3. Carol Rowe, Fran Turner, Lorraine Ross, Marg Massey (Play).
4. Ellie Miller, Edna Messum, Laura Innes, Peggy Levins (VCC).

B EVENT

1. Blanche McCallum, E. Mould, D. Hedley, J. Smith (OB).
2. Joan Fitzsimonds, Betty Hartwig, Freda Roer, Lois Schmidt (JdF).
3. Marion Smith, Barb Crerar, Eleanor Sutherland, Marion Kent (VCC).
4. Flora Martin, Elsie Humphrey, Nita Moody, Marie Swanton (VCC).

C EVENT

1. Dot McDonald, Joyce Brown, Joyce Oswald, Betty Newton (NS).
2. Shirley Burley, Doreen Heap, Jane Gregory, Mary-Anne Wilson (VCC).
3. Irene Moore, Ev Green, Ivy McLeod, Ethel Boone. (Play).
4. Mary McKeever, Barb Gemmell, Doreen Walker, Helen McEvoy (Edmonton).

D EVENT

1. Wilma Fenwick, Jan Sarkissian, Shelley Wilson, Donna Sundstrum (VCC).
2. B. Allen, Vicki Vyner, B. Currie, J. Smith (NS).
3. Livia Witzke, Becky Sundstrum, Mona Olmstad, Nora Saller (JdF).
4. Shirley Gray, Maxine Crawford, Shirley Sjoberg, Eileen Eldridge (VCC).

Island rink in Scotland

AVIEMORE, Scotland (CP) — Only two rinks — both from Canada — remain unbeaten as the Johnny Walker international curling championship nears the playoff stage.

Hugh Wyllie and Roy Stevens, both from Vancouver, are tied at the top so far with the playoffs scheduled to get under way today.

Canada has won the championship nine times, Scotland twice and England once. Canadian rinks have taken the title for the last five consecutive years.

A Port Alberni rink, entered by Louise Lightfoot, had two wins and two losses after six rounds of action.

Barrera faces surgery today

ARCADIA, Calif. (AP) — Laz Barrera, trainer of 1978 Triple Crown winner Affirmed, will undergo surgery today for a circulatory problem, Santa Anita officials said Tuesday.

Barrera, the nation's leading money-winner among trainers, confirmed that tests taken earlier this week revealed the need for surgery, the track said.

THE KOOTENAY SCHOOL OF ART IS MOVING IN 1979

To the David Thompson University Centre, Nelson, B.C.
and will be offering
A 3 Year Fine Arts Diploma
A 10-Month Graphic Design Certificate
A 5-Month Graphic Design Upgrading Certificate
An 8-Month Clay/Fibre Program
A 5-Month Small Business Display and Merchandising Program
also
A co-operative program with the University of Victoria toward a B.F.A. and a B.Ed. Degree completion
For further information write to:
The Director
Kootenay School of Art
Division Selkirk College
2001 Silver King Road
Nelson, B.C. V1L 1C8
Phone: (604)352-6601

Kmart
Gives Satisfaction Always!

SPRING GARDEN DISCOUNTS

ON SALE MARCH 7th TO 10th

We reserve the right to limit quantities.

PEAT MOSS
Ideal for planting gardens, storing bulbs or adding to heavy soils. 5 cubic feet.
K Mart Reg. Price, 9.97 bag
K Mart Special Price ..... 8.77 bag
Limit — 2 bags per customer

ELECTRIC — PM100
LAWN MOWER
Durable steel deck. Adjustable to 5 positions 6" Sure-tread wheels.
K Mart Special Price ..... 79.97 each

MILORGANITE
FERTILIZER 6-2-0
The natural organic fertilizer for your lawns. Does not burn — long lasting. 44.1 lbs. (20 kg)
K Mart Reg. Price, 7.49 bag
K Mart Special Price ..... 5.77 bag
Limit — 3 bags per customer

ROSE BUSHES
Select Grade including climbers. 2-year field growth.
K Mart Reg. Price 2.77 each
K Mart Special Price ..... 1.87 each

MOSS KILLER 4-2-3
Formulated to kill moss and feed the lawn in one application. 20 kg.
K Mart Reg. Price, 7.95 bag
K Mart Special Price ..... 5.97 bag
Limit — 3 bags per customer

YELLOW DUTCH
ONION SETS
Produce early green onions or mature for excellent cooking onions. Approx. 100 per bag.
K Mart Reg. Price, 88¢ bag.
K Mart Special Price ..... 66¢ bag

3986 SHELBOURNE, VICTORIA, B.C.

Kmart

Prices Effective till Saturday, March 10th • While Quantities Last • We reserve the right to limit Quantities

march of discounts

adidas®

HANDY VINYL CARRY BAG
Separate compartments. Approx. 18½ x 11½ x 8". Assorted colours to choose from.
K mart Regular List Price 10.97
K mart Special Price 8.88 Each

HEAVY DUTY CARRY BAG
Spacious sports bag with separate compartments. Approx. 19 x 11 x 7½". Brown and Beige.
K mart Regular List Price 14.97
K mart Special Price 12.88 Each

MEN'S DURABLE ADIDAS T-SHIRT
65% Cotton/35% Polyester. Short sleeves in assorted colours. Sizes S-M-L-XL.
K mart Regular List Price 4.97
K mart Special Price 3.99 Each

COTTON DRILL SPORT SHORTS
Inner slip of 50% Polyester/50% Cotton. Elasticised legs and stretch waist with draw string. Asst'd. colours. 26-42.
K Mart Regular List Price 9.97
K mart Special Price 7.77 Pair

COMFORTABLE SPORTY ROM TRAINING SHOES

adidas®

White Oxhide Leather uppers with non-slip saw tooth profile sole. Sponge padded heel and ankle for extra protection. Rubber toe cap. Blue contrasting midsole. Great for the whole family — they are available in large and small sizes.

SAVE $5.09

SIZES 3-5
K Mart Regular List Price 23.97
K mart Special Price
18.88 Pair

SIZES 6-11
K mart Regular List Price 24.97
K mart Special Price
19.88 Pair

LOOK FOR AND SAVE WITH THESE ONE DAY SPECIALS

Thursday
MARCH 8th ONLY
NO RAINCHECKS
LIMITED QUANTITIES

MARLBORO 8 ROLL TOILET TISSUE
Single ply. White or Pink. LIMIT 4 PACKS PER CUSTOMER.
K mart Sale Price 1.23 Pack

Friday
MARCH 9th ONLY
NO RAINCHECKS
LIMITED QUANTITIES

6 LITRE SIZE
ABC Heavy Duty LAUNDRY DETERGENT
2 Boxes Per Customer
K Mart Sale Price
1.97 Box

Friday
MARCH 9th ONLY
NO RAINCHECKS
LIMITED QUANTITIES

CHICKEN OF THE SEA LIGHT CHUNK TUNA
Great for sandwiches or salads. 6¼ oz. LIMIT 8 TINS PER CUSTOMER.
K mart Sale Price 87¢ Tin

Saturday
MARCH 10th ONLY
NO RAINCHECKS
LIMITED QUANTITIES

KLEENEX FACIAL TISSUE — 100'S
Soft and absorbent. White colour. LIMIT 9 BOXES PER CUSTOMER.
K mart Sale Price 3 BOXES FOR 1.00

UNIVERSITY HEIGHTS SHOPPING CENTRE, 3986 SHELBOURNE, VICTORIA, B.C.

WAREHOUSE FOOD STORES

OPEN EVERY NIGHT 'TIL 9, SAT. 'TIL 6

Prices Effective at all Stores Wed., Thurs., Fri., Sat. — Stock on Hand Only

WE RESERVE THE RIGHT TO LIMIT QUANTITIES

3475 QUADRA ★ 3400 TILLICUM BURNSIDE PLAZA ★ 877 GOLDSTREAM in LANGFORD

Open Sunday 10 to 6. Shop Early, Subject to Stock on Hand Only.

AYLMER TOMATO OR VEGETABLE SOUP 5 TINS 1.00

KLEENEX 2 ROLLS PAPER TOWELS .99

WESTON'S STONED WHEAT THINS 10-OZ. PKG. .59

DUNCAN HINES DELUXE CAKE MIXES 18-OZ. PKG. .59 Limit 4 with $10 Order or Over

BLUE BONNET MARGARINE 3 LBS. 1.88

Prices effective in all stores

Anniversary LANGFORD WAREHOUSE SALE

CONTINUES WED., THURS., FRI., SAT.

ALL WAREHOUSE STORES JOIN IN CELEBRATING THE LANGFORD ANNIVERSARY!

Plus Hundreds of unadvertised items on special

SWANSON'S FROZEN TV DINNERS Chicken, Turkey, Beef 11-OZ. EA. .99

NAVEL SWEET ORANGES JUICY 4 LBS. 1.00

FROZEN BREAD DOUGH EASYBAKE White or Brown 5 Loaves 1.09

B.C. FANCY RED SPARTAN APPLES 3 LBS. .89

McCAIN'S FROZEN FANCY FRENCH FRIES 2-LB. Cello Bag .69

McCAIN FROZEN FANCY GREEN PEAS 2-LB. BAG .89

FRESH CELERY NO. 1 IMPORTED EA. .39

CHRISTIE'S SODA CRACKERS 900 GR. BOX 1.49

LUMBERJACK TABLE SYRUP 1 LITRE 1.49

FRESH LEAN CENTRE CUT PORK CHOPS Grain fed. LB. 1.89

FRESH LEAN PORK LOIN ROAST Grain fed. LB. 1.59

NABISCO SHREDDIES Cereal 675 GR. .89

IDAHOAN INSTANT MASHED POTATOES 16-OZ. PKG. .79

CHUCK STEAK Grade A, grain fed. LB. 1.29

SLICED COOKED HAM MAPLE LEAF, 6-OZ. .98

CHIPS AHOY'S BISCUITS ASSORTED 450 GR. 1.19

KITTY LITTER 25 LB. BAG 2.49

CROSS RIB ROAST OF BEEF Grade A grain fed. LB. 1.69

WIENERS No. 1 Large, skin on. LB. .69

Wilson's Brand ICE CREAM 2-LITRE PLASTIC REUSEABLE CARTON 1.49

GOOD AND FRESH FROZEN ORANGE JUICE CONCENTRATE 2 5-OZ. PKGS. .89

Knife taken out 'just as a joke'

The victim of a stabbing last fall herself took a knife to the man accused of murdering her in an incident several months earlier, a Victoria assize court jury was told Tuesday.

But a witness to the incident, Diane Watson, said "it was just a joke, no big deal."

She was testifying for the prosecution in the second day of the trial of Sidney Blair Rhodes, 22, accused of first-degree murder in the death Oct. 12 of Susan Marie Calve, 17, whose naked body was found Oct. 14 in woods near Cedar Hill community centre in Saanich.

Watson said Calve was her best friend and on July 10 they made arrangements to purchase two ounces of Colombian marijuana from Rhodes for $160, each of them paying $80 cash.

But the marijuana was never produced by Rhodes, she said.

Five days after the arrangement, the two girls, Rhodes and another man were walking on North Dairy Road when Calve dropped her purse and put her arms around Rhodes' neck from behind. She said words to the effect "give me my money back, Blair."

Watson said Rhodes shrugged off Calve and asked to see her knife which she gave him. It was a hunting knife about five or six inches long.

Rhodes told her she had done it all wrong, the knife wasn't sharp, that one couldn't saw through a person's neck but one had to go for the jugular vein, Watson said.

Rhodes gave the knife back to Calve. Watson said everyone was surprised at the incident and she had never seen her with a knife before.

Watson said this was the only drug transaction the girls had with Rhodes. She said Calve was not involved in using drugs other than marijuana, nor was she selling any drugs.

Asked by defence counsel Patrick Sweeney to recount all the events of July 10, Watson began by saying she and Calve met Rhodes about 2 p.m. at Hillside Shopping Centre and they went upstairs at Sears to have coffee.

She said Rhodes "started to talk and talk and talk about how he would like to work on a hash farm and how he would smuggle heroin out of the country if he worked out there."

At this point Rhodes, who has sat quietly in court taking copious notes, burst out "oh bull----, man."

Mr. Justice D.E. Andrews called an immediate adjournment and warned that if there was a further ourburst, Rhodes would be gagged.

After the adjournment, Andrews said he was going to excuse the outburst and because only 10 minutes of court time remained he adjourned the trial to today.

Pathologist Dr. John Marsden, who performed the autopsy on Calve Oct. 15, said there were 40 wounds, some of which were slash or cutting wounds and some stab wounds. The front left neck had seven wounds and the internal jugular vein was opened.

The neck wounds could have been caused by someone standing behind Calve who was right-handed or someone in front who was left-handed.

He first saw the body on the evening of Oct. 14 and gave a very rough estimate that the girl had been dead about two days, give or take at least 24 hours.

He made no observations of the body having been dragged or moved.

Marsden found no evidence of sexual assault but he added that wounds in the chest or vaginal area are not necessarily found in cases of sexual assault. He agreed that when such wounds are found, it was very suggestive of a sexual assault.

The dead girl's father, John Arnold Calve, said he last saw her alive on the evening of Oct. 11. He notified police she was missing Oct. 13.

He knew she smoked marijuana but that was all. He said she was not involved in selling drugs.

He also said he had never seen her carrying a knife.

Calve's teacher at Victoria High School, Marnie Alice Coburn, said she last saw her at the end of class at 2.05 p.m. Oct. 12.

Jeanne Clayards, a teller at the Bank of Nova Scotia at Hillside shopping centre, said Calve deposited a cheque from a part-time job at the University of Victoria between 2:30 and 3 p.m. Oct. 12 and she took $17 cash. She said Calve was alone and she had never seen her and Rhodes together.

UNTIL MARCH 24
GET
$300
CASH
OR GOLD
PLUS
CUSTOM RADIO
Heavy Duty UNDERCOAT

at
THREE POINT DATSUN
2620 GOVERNMENT
at Hillside
385-6737
dlr. lic. 00740A

Advertising helps good things happen.

FINAL WEEK
Colony MOTOR INN
TONI SINCLAIR SHOW
FROM 8:30 3-10
THE NEW LOUNGE

Kmart

Prices Effective 'till Saturday, March 10th
• While quantities Last
We reserve the right to limit Quantities

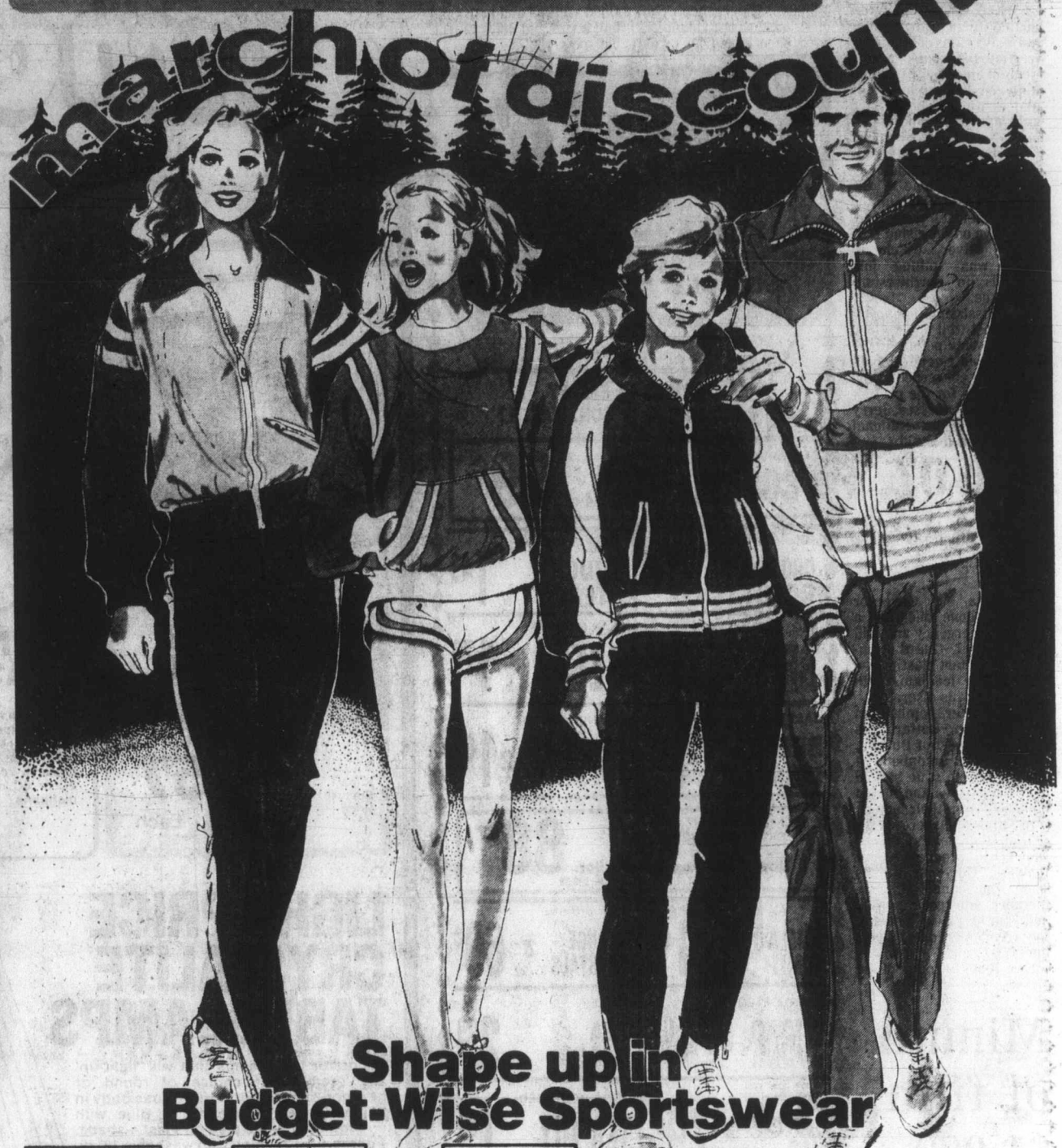

Shape up in Budget-Wise Sportswear

SAVE $5.00
JUNIOR MISSES' 100% ACRYLIC TRACK SUITS
K mart Regular List Price 18.88
K mart Special Price
13.88 Each
Regular collar jacket with narrow zipper leg or hooded jacket with flare leg. Assorted colours. Sizes S-L.

SAVE $3.30
JUNIOR MISSES' 100% ACRYLIC SWEATSHIRTS
K mart Regular List Price 11.87
K mart Special Price
8.57 Each
Crew neck with contrast colour band on pocket, shoulder, arm and neck. Assorted 2 colour combinations. Sizes S-M-L.

SAVE $2.00
JUNIOR MISSES' 100% ACRYLIC PULL-ON SHORTS
K mart Regular List Price 7.57
K mart Special Price
5.57 Pair
Elasticised waistband. Tricolour band around leg to match sweatshirt. Asst'd. colours. Sizes S-M-L.

NOT NECESSARILY AS ILLUSTRATED
BOYS' COMFY 100% ACRYLIC TRACK SUITS
K mart After Sale Price 17.88
K mart Sale Price
13.56 Each
Perfect for active boys. Triple-knit Acrylic. Contrast colour sleeves. 2 styles. Asst'd colours. S-XL.

MEN'S SPORTY 100% ACRYLIC TRACK SUITS
K mart After Sale Price 19.88
K mart Sale Price
16.56 Each
Both styles available feature Triple-knit Acrylic. Contrast colour sleeves. 2 styles. Asst'd colours. S-XL.

SWEATSHIRTS
CHILDREN'S, GIRLS' & MEN'S
Long sleeve Acrylic sweatshirts with zipper front. Children's and Girls' hooded styles have rib cuffs and waist. Regular collar and zip pockets on Men's style. Assorted colours. Children's 4-6X. Girls' 8-14. Men's S-XL.

SAVE 1.42
CHILDREN'S
K mart Regular List Price 4.96
K mart Special Price
3.54 Each

SAVE 2.80
GIRLS'
K mart Regular List Price 9.74
K mart Special Price
6.94 Each

SAVE 3.30
MEN'S
K mart Regular List Price 10.92
K mart Special Price
7.62 Each

SAVE 1.21
2 PR. PK. SPORT SOCKS
75% Acrylic/25% Nylon
White with asst'd. colours. 10-13.
K mart Regular List price 3.68
K mart Special Price
2.47 Pack

STURDY NYLON JOGGERS
Durable Rubber sole and toe bumper.
K mart Special Price
7.70 Pair

MEN'S, BOYS' AND YOUTHS' JOGGERS
Sturdy Nylon joggers.
YOUTHS' & BOYS' K mart Special Price 10.22 Pair
MEN'S K mart Special Price 11.22 Pair

UNIVERSITY HEIGHTS SHOPPING CENTRE,
3986 SHELBOURNE, VICTORIA, B.C.

Introducing something extra from Labatt's.

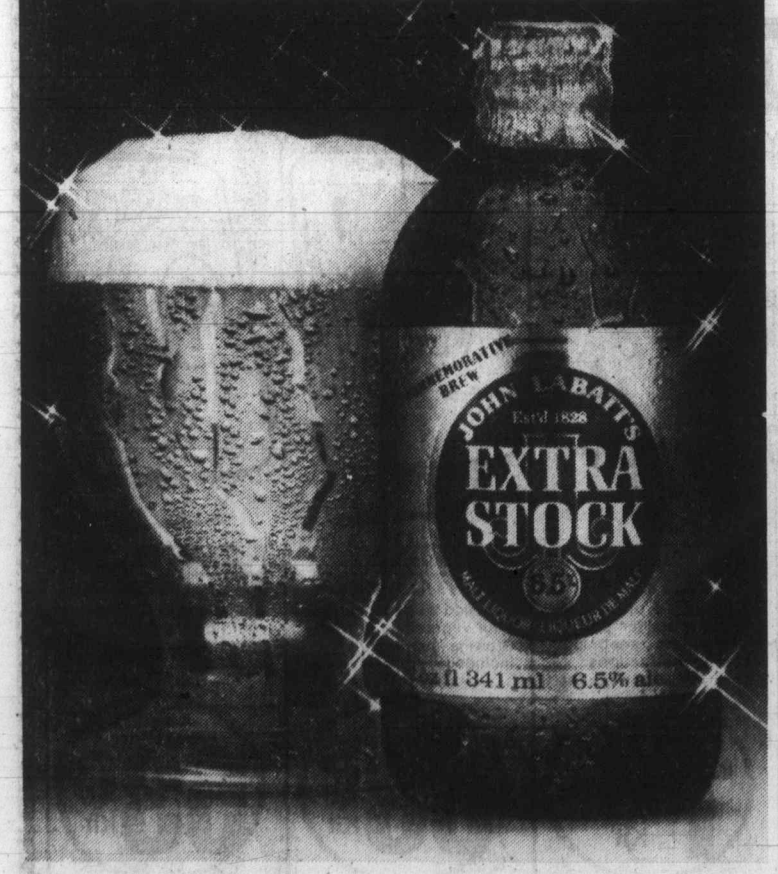

Brewed for extra flavour, extra smoothness and extra taste satisfaction, John Labatt's Extra Stock is our newest premium quality product. You'll find it smooth and mellow going down.

Founded by John Labatt in 1828, and still owned by Canadians, Labatt's is proud to introduce John Labatt's Extra Stock. It commemorates our 150 years of brewing fine, quality beer in Canada. It's truly something extra ... for our friends.

Bloated U.S. rivers flooding low lands

CHICAGO (AP) — Rivers bloated by a March thaw and heavy rains continued to overflow their banks across much of the eastern United States on Tuesday and lowlanders were fighting back with dynamite and sandbags.

Ice floes slipped downstream to form stream-clogging jams in some of the northern states and in the South engineers were keeping an eye on the rising Mississippi River, which already was spilling into lowlands in northwestern Tennessee.

The Mississippi is expected to crest well above flood stage at some points by the weekend but river watchers are not too concerned at the moment. As for the present flooding in Tennessee, Jerry Clemons of the National Weather Service said:

"That land is so low, it's not unusual for it to be flooded. That land belongs to the river anyway. Man just went in there and took it away. Periodically, the river takes it back."

Elsewhere there were problems.

Nebraska Governor Charles Thone declared a state of emergency and told his National Guard commander to start blasting the troublesome ice jams with dynamite at his discretion.

A helicopter bombed an ice jam on Cattaraugus Creek southwest of Buffalo, N.Y., as a number of streams in the state surged over their banks and routed hundreds from their homes.

In Illinois, where it is feared the year's record snows will produce record flooding, Governor James Thompson named a nine-member emergency group and said he plans to open a toll free emergency phone line.

Eric Jones, director of the Illinois Emergency Services, said 80,000 volunteers have been called up to aid flood victims and help sandbag levies and dikes in trouble spots.

Minute of film $1,000

Greater Victoria economic development commissioner Barry Mayhew wants to sing Victoria's praises to the tune of $1,000 a minute.

Mayhew wants municipal support for a film that would sell Victoria's amenities to potential tourists, residents and investors.

He aired his proposal Tuesday at a meeting of the Greater Victoria Intermunicipal Committee, but failed to squeeze out any funds.

The committee told him the idea was great but before committing any funds, more information should be available.

They wanted to know who would produce the film and whether there was a company in Victoria capable of delivering a "first-class product."

Mayhew said he would be back soon with the information.

He said the cost of producing a promotional film was estimated at $1,000 a minute, but the price tag could be a little lower because a lot of film footage might be available from provincial sources.

Louie's FOODS
307 OLD ISLAND HWY.
CORNER OF HELMCKEN
MON.-SAT. 9 to 9:30 p.m.
SUNDAY AND HOLIDAYS 10 to 9 p.m.
We reserve the right to limit quantities.

PRICES IN EFFECT WED. MAR. 7 to SUN. MAR. 11

MAPLE LEAF SLICED COOKED HAM 4-oz. 69¢
GR. A BONE-IN CROSS-RIB ROAST lb. 1.89
GR. A BLADE CHUCK STEAK lb. 1.49
REG. GROUND BEEF lb. 1.29
LEAN GROUND BEEF lb. 1.79
EASY BAKE BREAD DOUGH 5's 1.15
SWANSON'S MEAT PIES 8 oz. 2 FOR 1.00
GR. A LARGE EGGS Doz. 88¢ LIMIT 2 DOZ. WITH MIN. $20.00
MIRACLE WHIP 1 litre 1.40
RISE & SHINE ORANGE CRYSTALS 4 3¼ oz. 69¢
GRANULATED SUGAR 2 kg 1.05
TETLEY TEA BAGS 144's 2.99
DUNCAN HINES CAKE MIX 18.5-oz. 79¢
GOOD HOST ICED TEA MIX 24 oz. 1.89
GRAMPA, GRAHAM'S HONEY 2 lb. 1.49
NATURAL FLAVOR OVALTINE 20 oz. 1.69
IMPERIAL MARGARINE 3 lb. 1.89
BADERS COOKIES 14-oz. 69¢
ROMPER DOG FOOD 25 oz. 3 FOR 1.00
SUNLIGHT LIQUID DETERGENT 32 oz. 99¢
PUREX BATHROOM TISSUE 4 ROLL 1.09
VIVA PAPER TOWELS 2-ROLL 95¢
GREEN ONIONS & RADISHES 2 BUN. 39¢
ORANGES 4 lb. 1.00
NO. 1 CELERY lb. 29¢
SNOBOY PINK GRAPEFRUITS SIZE 56 7/1.00 3-7

Business Development Assistance

The British Columbia Development Corporation invites those starting or expanding a manufacturing, processing or related service business to discuss their financial needs with the representative servicing your area.

Contact Mr. L. Baird

at the Executive House (388-5111)

in Victoria on March 8, 1979.

Call 689-8411 (collect) for an appointment

Or write:
British Columbia Development Corporation
Business Assistance Division
272 Granville Square
200 Granville Street
Vancouver, B.C. V6C 1S4

Kmart

Prices Effective 'till Saturday, March 10th • While Quantities Last • We reserve the right to limit Quantities

march of discounts

SAVE $1.30
LADIES' CANVAS 'CARRY-ALL' BAG
Rayon Canvas tote bags with square metal handles. Choose from Beige, Khaki, Sand, Black, Red, Navy or Brown.
K mart Regular List Price 3.87
K mart Special Price 2.57 Each

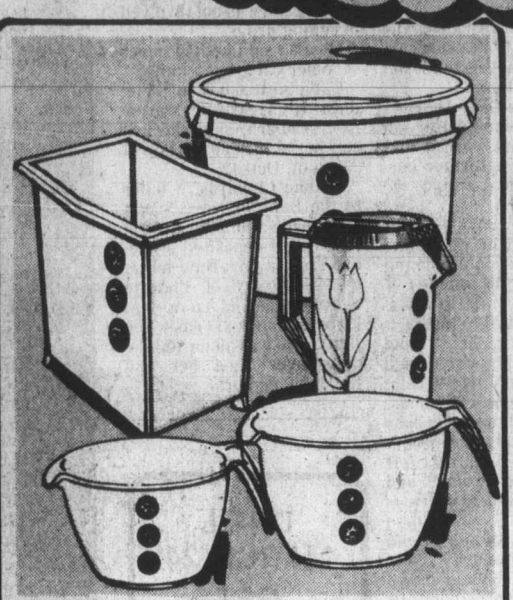

IRONSTONE FINISH PLASTICWARE
Super Savings on these handy helpers. Choose from an assortment of spout pails, 80 oz. decanters, wastebaskets, round utility tubs, 2C or 6C mixing bowls, or dishpans.
K mart Sale Price
Your Choice 1.44 Each

150 g FRAGRANT AIR FRESHENERS
Stock up on these assorted scented air fresheners. Lemon Lime, Forest Pine, Herbal Mist, Spring Bouquet or Beauty Rose.
K mart Regular List Price 99¢
K mart Special Price 69¢ Each

LIGHT PRICE CRYSTALITE TABLE LAMPS
Decorator table lamps that will 'light-up' any room. Your choice of round or hexagon shaped body. High gloss body in White, Smoke, Tangerine or Blue with co-ordinated White pleated Plastic shade. Approx. size 27" high with washable 18" di. shade.

Your Choice
K Mart After Sale Price 19.99
K mart Sale Price
17.99 Each

GET GROWING WITH Kmart PLANT KITS

BIG RED TOMATO KIT
Produces 6 plants. Includes 2 starter pot, 6 peat pellets, seed, and growing instructions.
K mart Regular List Price 1.86
K mart Special Price 1.44 Kit

BIG GREEN CUCUMBER KIT
Produces 6 plants. Includes 2 starter pot, 6 peat pellets, seed, and growing instructions.
K mart Regular List Price 1.86
K mart Special Price 1.44 Kit

BIG GREEN PEPPER KIT
Produces 6 plants. Includes 2 starter pot, 6 peat pellets, seed, and growing instructions.
K mart Regular List Price 1.86
K mart Special Price 1.44 Kit

VEGETABLE PLANT STARTER
Just add water and watch your vegetables grow. Growing instructions included.
K Mart Regular List Price 79¢
K mart Special Price 53¢ Kit

FLOWER PLANT STARTER KIT
Just add water and watch your flowers grow. Growing instructions included.
K Mart Regular List Price 79¢
K mart Special Price 53¢ Kit

UNIVERSITY HEIGHTS SHOPPING CENTRE
3986 SHELBOURNE, VICTORIA, B.C.

Club gives handicapped back their confidence

Stroke victims learn how to cope

By PAUL De GROOT
Colonist reporter

If there is such a thing as a handicap that is worse than other handicaps, the stroke must rank near the top.

Take a working, productive individual, often in his or her peak earning years, and cut him down with a sudden loss of blood to a section of the brain (the mechanism and its causes are very similar to those which cause heart attacks).

From now on, he will be unable to speak, or only gibberish will come out, although his sense of hearing and intellectual capabilities might be unaffected. Part of his body will have no sensation. He will live in a wheelchair, and others will talk about, rather than to him, even in his own presence.

UNTIL recently, stroke victims had one of the least recognized handicaps, and even today, the number of people suffering from strokes is unknown, Geraldine Patrick, a nurse who works with stroke victims in Victoria, said in an interview.

Many of them never show up in a hospital, or stay at home and deteriorate after convalescence in a hospital, she said.

TOGETHER with Laurence Moon of the First United Church, 932 Balmoral, she works with a new group formed in Victoria recently to aid stroke victims. The Victoria Stroke Association gives those with this handicap an opportunity to come together and talk about their disease, and to help them and their families cope with it.

About 18 "strokers", most of them in their 50s, but some under 40, are members of the club now, and several spouses also take part in activities. The severity of their condition ranges from those who are hardly affected, to those who are in wheelchairs or who have serious speech problems.

MOST STROKE vicitms can be rehabilitated, at least partially, Miss Patrick said, and most hospitals make an effort at rehabilitation before stroke victims are discharged. Many continue to get rehabilitation help at hospitals such as the Gorge Road Hospital, but the club is primarily for those who have exhausted those resources.

"Many stroke victims regress when the go home and get away from a regular rehabilitation program," Miss Patrick said.

OFTEN A solicitous spouse will tend to every want of a stroke victim, thus unwittingly interfering in the rehabilitation process, Moon added.

The stroke club solves one of the most serious social problems of stroke victims—a severe lack of confidence in themselves.

"Socially, they are the odd man out in most groups. People talk in front of them as though they are not there, or speak to them as though they were deaf."

AT THE stroke club, however they meet others with similar problems, and the discussions range from how to get along with a handicap, to insurance and pensions, since these are often the main source of income for stroke victims, and they follow their ups and downs with great interest.

The Victoria club is not the first such club in B.C.; a similar club was started a few years ago in Victoria itself. But the response to that club's first meeting, which about 70 people attended, overwhelmed the organizers, Miss Patrick said.

This time the club is starting out smaller and getting a good footing before expanding.

The club meets for several hours each Friday at the First United Church. Exercises and games take up part of the morning, and the group usually has a speaker or film of some kind lined up.

"It's no fun doing your exercises alone. When they come in and see everyone in the group doing it, most of them will take part too," Miss Patrick said.

—Colonist photo by Alex Barta

Stroke club members share problems, successes

Schools shut by potholes

MOON, Pa. (UPI) — Classes will be called off on account of potholes for 5,000 Moon area students next week unless emergency road repairs are undertaken.

The Moon Area School Board voted unanimously to close its schools beginning March 12 for " the safety and welfare of our children."

You will stop smoking

. . . if you join SmokWatchers® now, and follow our pleasant program. Hosted by hospitals, leading corporations, and government agencies coast to coast, this program has helped over 100,000 Smokers kick the habit during the past 8 years. SmokWatchers® shows you the way to quit calmly and comfortably. You smoke as much as you want until you quit WITHOUT hypnosis, will power, scare tactics, electric shocks, or climbing the walls. Come to a FREE EXPLANATORY SESSION, and bring your cigarettes to the Ingraham Hotel Thurs. March 8th at 7:30 p.m.

THE CALM METHOD
SMOKWATCHERS®
THE EASY WAY TO QUIT SMOKING
SmokWatchers® of Victoria
Call 334-2487 (collect)

SALE SALE SALE SALE
SALE DAYS SALE DAYS
OAK BAY VILLAGE SHOES
2238 OAK BAY AVE. 598-3031
BALLY "Bobby"
SAVE 10.00
Soft suede upper, long wearing composition sole. Colors available are navy, brown, tan, rust and gold suede and white leather. (At Village Shoes II, blue, brown and tan only). Sizes 7½-12. Reg. Price 59.95
SALE PRICE 49.95
SALE ENDS SAT., MARCH 10/79
VILLAGE SHOES II
210-1551 CEDAR HILL X RD. 477-3722
3-7

POTTERY
BEAUTIFUL HANDCRAFTED LAMPS
388-5335 2-28
sun dial
479B Burnside Road East

The Great Look Out Sale.
Look out for super savings of 20%

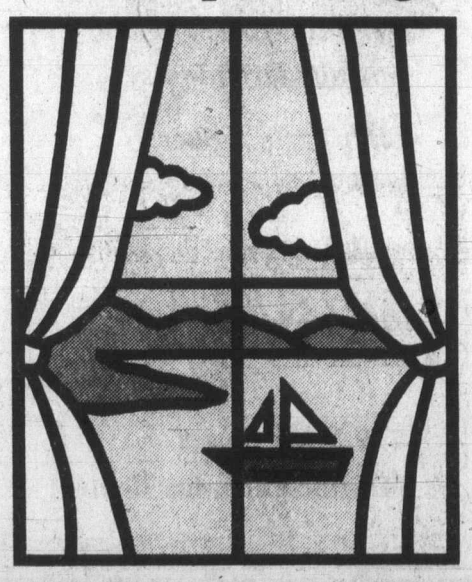

Look out for fabulous selection of custom made drapery fabric that Simpson is famous for.
Look out for the superb craftmanship that we've built our business — and our reputation — on.
But most of all, look out for super savings of twenty percent.
We only have a sale twice a year.
And a lot of wise home owners wait for our values.
It makes their windows (and their pocketbooks) look very good.
Simpson DRAPERY LTD.
We make your look outs look good.
2030 Douglas Street. 382-6323 (opposite the Imperial Inn)
We're open on Saturdays.

SIDNEY SUPER FOODS
PRICES IN EFFECT WED., THURS., FRI., SAT.
STORE HOURS Mon.-Sat. 8:30-6:00 Thurs., Fri. 8:30-9:00 Sun. 10-5:30
IN SIDNEY'S "DOWNTOWN" ACROSS FROM SIDNEY HOTEL
"Been Serving the Peninsula for 15 Years"

CANADA GR. A CHUCK STEAK lb. 1.27	FRESH CELERY 3/1.00
CANADA GR. A CROSS RIB ROAST lb. 1.69	BANANAS 4 lbs. 1.00
FRESH PORK CHOPS END CUT lb. 1.39	TOMATOES lb. 29¢
FRESH PORK CHOPS CENTRE CUT lb. 1.69	CALIFORNIA ORANGES 3 lbs. 1.00
PORK COUNTRY STYLE SPARERIBS lb. 1.49	NIAGARA FROZEN ORANGE JUICE 12 oz. 69¢
SCHNEIDERS Mini Sizzler SAUSAGES lb. 1.29	SNOCAP FROZEN KERNEL CORN 2 lbs. 77¢
SCHNEIDERS All Beef or Reg. WIENERS lb. 1.29	McCAIN PIZZA SUB ea. 1.69
NORTHERN GOLD GRANOLA CEREAL 3 lbs. 1.99	IMPERIAL MARGARINE 3-lb. pkg. 1.89
RISE 'N' SHINE ORANGE FLAVOR CRYSTALS 3 pkg. cello 59¢	CLOVERLEAF BABY CLAMS 10-oz. tin 1.19
9 LIVES CAT FOOD 4 tins 89¢	ARCTIC POWER DETERGENT 6 litres 2.79
KAL KAN Assorted Flavors DOG FOOD 3 14-oz. tins 1.00	RIO DISH DETERGENT 750 ml 59¢
CUP OF NOODLES INSTANT NOODLES cup 59¢	NIBLET KERNEL CORN 12 oz. 2/89¢
NABOB PURE STRAWBERRY JAM 24-oz. 1.49	By the Sea FLAKED TUNA 6½-oz. tin 88¢
EGG BEATER Carton 99¢	McCORMICK FANCY ASSORTED CREAM BISCUITS 700 g 1.99
NABOB DELUXE TEA BAGS 125's 2.79	HERSHEY INSTANT CHOCOLATE 2 lbs. 1.99
CASHMERE TISSUE 4 rolls 89¢	McVITIE DIGESTIVE BISCUITS pkg. 88¢
SCOTT FAMILY NAPKINS 180's 99¢	ROSE DALE GREEN PEAS 14 oz. 3/1.00
ALLEN APPLE JUICE 48-oz. tin 89¢	ALOHA MIXED NUTS 13-oz. tin 99¢
	SHIRRIFF JELLY POWDER 5 pkgs. 1.00
	GR. A SMALL EGGS 2½-doz. tray 1.59

3-7

Doctors worry over trends

CHICAGO (UPI) — Growing trends toward vegetarian diets and home delivery of babies are beginning to worry some doctors, articles published Monday in the *Journal of the American Medical Association* said.

Studies show home deliveries have a higher death rate and vegetarian diets are deficient in some food areas.

An article on home births said home deliveries have a two to five times higher fetal or newborn death rate. A separate article said children on vegetarian diets were receiving at best only marginal nutrition in some food areas.

Dr. Warren H. Pearse, executive director of the American College of Obstetricians and Gynecologists in Chicago, said many physicians are puzzled why some social groups demand their babies be born at home.

"What baffles me is why this is considered by some to be a great leap forward in birth care," Pearse said.

He said home deliveries are considered safe for many women who are carefully screened during pregnancy to eliminate high risk births.

However, he warned, "In the category of deliberately elected out-of-hospital delivery, results reported to national meetings and in case reports range from worrisome to disastrous."

One study found 12 per cent of women electing home births had to be rushed to a hospital during labor or immediately after delivery despite pre-natal screening, Pearse said.

The article on vegetarian diets said doctors are worried by a study of 52 Boston-area preschool children who showed deficiencies in some areas of food intake. Two of the children showed direct evidence of rickets, a vitamin deficiency disease that has been virtually eliminated among the population at large.

FAIRWAY

272 GORGE ROAD WEST — GORGE SHOPPING CENTRE

MON.-FRI. 9-9
SATURDAY 8-9
SUNDAY 9-6

NAME BRAND ★ SALE ★

PRICES EFFECTIVE: WED., THURS., FRI., SAT. MARCH 7, 8, 9, 10

We Reserve the Right to limit Quantities. While Stocks Last

FRESH WHOLE LARGE ROASTING CHICKEN GRADE UTILITY LB. 89¢
AVAILABLE WED.-FRI. WHILE STOCKS LAST

SWIFTS PREMIUM SIDE BACON lb. pkg. 1.49
SCHNEIDERS COOKED CHICKEN 2-lb. box 3.89
SWIFTS PREMIUM READY TO SERVE HAM WHOLE OR SHANK, lb. 1.39
SCHNEIDERS FROZEN MEAT PIES 8-oz. pkg. 79¢
PANCO'S CHICKEN FRANKS lb. 99¢
SCHNEIDERS MINI SIZZLERS lb. pkg. 1.59
FROZEN UTILITY GRADE CORNISH HENS WHILE STOCKS LAST 18 oz. and over. ea. 1.44

CANADA GRAIN FED BEEF STANDING RIB ROAST GR. A lb. 2.37
CANADA GRAIN FED BEEF CLUB SIRLOIN STEAK GR. A lb. 2.99
CANADA GRAIN FED BEEF T-BONE STEAK GR. A, lb. 3.19
SWIFTS BRISKET CORNED BEEF lb. 2.19
FRESH BULK WIENERS lb. 89¢
SWIFTS SAUSAGE STICKS 20 oz. ea. 1.99
FROZEN SKINLESS CHICKEN THIGHS Approx. 5 lb. bag. lb. 1.19
FRESH GOVT. INSPECTED PORK CHOPS lb. 1.59
FRESH BONELESS LEG-O-PORK lb. 2.19
FRESH BY THE PIECE PORK LIVER lb. 69¢
BREAKFAST DELIGHT SLICED SIDE BACON 10 LB. BOX 10.90
FRESH QUICK FRY PORK CHOPS lb. 1.99

CARNATION'S COFFEE MATE 16 OZ. JAR 1.19
V.I.P. FABRIC SOFTENER 128-fl.-oz. 1.39
TREND BRAND LIQUID FOR DISHES 32 FL. OZ. BTL. 79¢
MARIGOLD RUBBER GLOVES 2 pairs per pkg. 1.49
GLAD OUTDOOR GARBAGE BAGS 20's pkg. 1.99
NABLEY NATURAL POTATO CHIPS 375 G bag 1.49
KOFFMAN CHEDDAR CHEESE Mild, Med., 10% OFF
MAZOLA 100% CORN OIL LIMIT 2 BTL. PER FAMILY 64-fl.-oz. btl. 2.99
CHASE'N SANBORN GROUND COFFEE LB. PKG. 2.19
ALLEN'S PURE APPLE JUICE 48-fl.-oz. tin 89¢
SKIPPY SMOOTH or CRUNCHY PEANUT BUTTER 2-lb. jar 1.79
DELMONTE CREAM CORN 2 14-fl. oz. tins 69¢
KRAFT SPIRAL DINNER W/CHEESE 3 6¾ oz. pkg. 89¢
MALING ASPARAGUS STYLE WHOLE GREEN BEANS 2 14-fl. oz. tins 99¢
KRAFT SALAD DRESSING MIRACLE WHIP 1-litre jar 1.39
NABOB'S DELUXE TEA BAGS 125's PACKAGE 2.99

ENCORE INSTANT COFFEE With Chicory. 8-oz. jar 4.49
BADER ASSORTED COOKIES 14-oz. pkg. 79¢
B.C. WHITE GRANULATED SUGAR 4-kg bag 1.79 Limit One With $20 Order Or Over
HEINZ TOMATO SOUP 5 10-fl. oz. tins 1.00
OROWEAT EXTRA CRISP MUFFINS Pkg. of 6's 69¢

MAPLE LEAF R.T.S. COTTAGE ROLL lb. 1.39
NESTLE INSTANT SOUP TIME MIX 4's pkg. 55¢
ROBIN HOOD CAKE MIX 500 g box 59¢
AYLMER'S WHOLE TOMATOES 2 19-fl. oz. tins 99¢
LIBBY'S WHOLE KERNEL CORN 2 12-fl. oz. tins 79¢
ROMPER'S DOG FOOD 3 25-fl. oz. tins 1.00
MISS MEW CAT FOOD 4 6-fl. oz. tins 1.00

NIAGARA'S FROZEN ORANGE JUICE 12 fl. oz. tin 65¢
McCAIN FROZEN SUPER FRIES 2-lb. bag 69¢
RUPERT'S FROZEN GOLDEN BATTERED PERCH 16 oz. pkg. 1.29
GREEN GIANT'S FROZEN PEAS, CORN, MIXED VEG. 12 oz. bag 49¢
CALIFORNIA FRESH HEAD LETTUCE Each 49¢
LOCAL NO. 1 BULK CARROTS 4 lbs. 59¢
MEXICAN LARGE SIZE CUCUMBERS Each 29¢
B.C. EXTRA FANCY SPARTAN APPLES 4 lbs. 89¢

Your Good Health

Dear Dr. Ruble: Would you please discuss facelifts? I am 48 and my eyelids have excess flesh and are wrinkled. It certainly detracts from my appearance. How safe is the surgery to correct this, seeing as how it is so close to the eye itself? Also, how long does healing take, and would I have to take time off or have it done on my vacation? — **Mrs. L.B.R.**

You are talking about several different problems, not all of which can be corrected by a "facelift". I gather you have not discussed this with a plastic surgeon, which is the place to start. He will tell you what is possible and what is not. I can only generalize here.

The facelift merely tightens skin around the face and neck. The eyelids are an entirely different matter. They are not helped by a facelift. As a matter of fact, different procedures are required to correct either upper or lower lid imperfections. A drooping upper lid may obstruct vision and that can be corrected by removing excess skin there. The lower lid problem results from protrusion of tissue underneath the skin, not the skin itself. This can be corrected by removing the bulging tissue.

You can see why I referred to different problems, different solutions. It is doubtful that all would be corrected at the same time. Some results are spectacular, but time does march on and none lasts forever. I have seen some women who managed to look five, even 10 years younger.

The healing time, including that required for skin discoloration to disappear is from two to three weeks. With proper timing, a month's vacation and a healthy savings account, you should be able to manage it.

Dear Dr. Ruble: I had my annual checkup, and for the first time my cholestrol is 280 and my triglycerides 134. I am 50 years old with a blood pressure of 140/70. My weight is 120 pounds and I am of average height. I would like your opinion about my blood test, and if there is something to do to lower the fat content of my blood. — **M.M.**

Your blood fats are within normal limits and your weight and blood pressure seem OK. Congratulations. Enjoy your good health. Lab results often vary depending on who's doing the measuring. If your readings are close to figures you have you are OK.

Having FUN ONE OF LIFE'S SIMPLE PLEASURES
Recreations Oak Bay

THE ACES®

IRA G. CORN, JR.

"He who has imagination without learning has wings and no feet." – Joseph Joubert.

There is little that can arouse the emotions more than a slam that slips away. Both defenders virtually gave declarer today's example. However, East had the last chance to recover and his lack of imagination left him without a leg to stand on.

West's lead of a trump was a very poor choice. A trump lead against a small slam gives declarer a tempo in the play at a time when the defense should be on the attack. Nevertheless, while the trump lead did little for the defense, declarer had not yet been given his slam.

Declarer won the trump lead in hand and immediately passed the nine of hearts, East winning the queen. East wondered where the setting trick might be. Afraid to lead from his king of diamonds, East led the jack of clubs. Declarer won, drew the last trump and had more than enough tricks to claim the slam.

Declarer emphasized his claim, saying, "I'm throwing my singleton diamond on dummy's hearts."

That's when East and West traded barbs. It is true that West could have made things easier by leading either a club or the ace of diamonds. However, East should have solved the problem anyway.

South's bidding made it obvious that South had a singleton in one of the minors. Had it been a singleton club, West would have had an eight-card suit headed by the ace – a suit that West might have pre-empted with or at least led on opening lead.

Therefore, the only trick that might disappear was a singleton diamond and East should have unflinchingly led a diamond after winning his queen of hearts.

NORTH 3-3-A
♠ Q 5 4 2
♥ A K J 10 8
♦ Q 10
♣ K 4

WEST
♠ 7
♥ 7 5
♦ A 9 7 5
♣ 8 7 6 5 3 2

EAST
♠ 8 3
♥ Q 6 2
♦ K J 8 4 3 2
♣ J 10

SOUTH
♠ A K J 10 9 6
♥ 9 4 3
♦ 6
♣ A Q 9

Vulnerable: North-South. Dealer: North. The bidding:

North	West	South	East
1 ♥	Pass	1 ♠	Pass
3 ♠	Pass	4 ♠	Pass
4 ♥	Pass	6 ♠	All pass

Opening lead: Seven of spades.

Mel's BARGAINS
USED FURNITURE and APPLIANCES
3460 QUADRA

D'Allaird's
10% off
One Day Only
Thursday, March 8th
We are offering 10% off on our entire stock of new Spring merchandise.
Shop early for best selection.
D'Allaird's For Today's Woman
719 Yates Street
Mayfair Shopping Centre

CUSTOM MADE DRAPERIES
DISTINCTIVE STYLING
$9.95 PER WINDOW FOR LABOUR PLUS MATERIAL
IN-HOME FABRIC SAMPLE DISPLAY
384-6622—PHONE ANYTIME
CAPITAL DRAPERY AND UPHOLSTERING
2945 BRIDGE ST. 384-6622
Need Rods? We supply and install Kirsch track.

Caning of schoolchildren creates clash in Britain

LONDON (Reuter) — Thousands of British schoolchildren are beaten by their teachers each year despite objections by parents who say such punishment is immoral and ineffective.

But the coming year promises a sharp clash between those who favor abolishing the cane and those who fear that its disappearance from the country's schools would remove an important means of enforcing discipline.

Two cases challenging the right of teachers to cane pupils are to be brought before the European Court of Human Rights in Strasbourg.

The parents of the children involved say caning violates Article 3 of the Human Rights Convention: "No one shall be subjected to . . . degrading treatment or punishment."

The court ruled last year that birching of male juvenile delinquents on the Isle of Man, a British dependency between England and Ireland, violated the convention.

Groups opposed to corporal punishment say the caning of schoolchildren is even more degrading because it can be performed before spectators and on girls.

A survey by the National Children's Bureau found that 80 per cent of the schools attended by 16-year-olds in Britain used the cane or tawse.

The most extensive study to date was released last summer by the Inner London Education Authority which oversees about 180 secondary schools.

The survey showed in a random sample of 48 schools that half of them had not used corporal punishment during the previous school year. But in the 24 schools which had used corporal punishment, there had been nearly 3,000 canings.

Colin Bagnall, a spokesman for Stopp — the Society of Teachers Opposed to Physical Punishment — says Britain and the Republic of Ireland "are the only countries in all of Europe, east or west, which find it necessary to beat schoolchildren."

"Corporal punishment in schools has been officially banned, in some cases for over 100 years, throughout Europe. And I find it curious that we in Britain have abolished corporal punishment for all society's offenders save boys and girls attending school."

Regulations governing use of the cane or tawse in each of the country's 121 school districts are decided by a local education authority.

They vary according to district, but usually a flexible 28 inch cane is used on the palm of the hand or on the buttocks.

-CP

Solar fridge

Engineering skill of professor Frank Theakston of University of Guelph has produced his first-ever solar energy refrigerator, enabling some St. Lucia natives tobe able to store their milk, fruit and vegetables for first time this summer.

HOLDS DENTURES FIRM WITHOUT DAILY "FIXINGS"

Snug Cushions hold dentures comfortably tight for weeks

No more "fixings" every morning with messy powders or creams. Even if dentures need "fixing" after every meal, here's important news. Snug cushions restore dentures' holding power so dentures stay comfortably tight for weeks. Snug, the soft, effective temporary aid, forms a "comfort bond" between dentures and gums. Sticks to dentures, not to gums. Rinse, scrub or soak Snug fresh and clean. Easy to remove, but won't wash off or flake away. So, end daily "fixings"! Use Snug to hold dentures comfortably tight for weeks.

SNUG® DENTURE CUSHIONS

ANNOUNCING — OPENING SOON
SUPER NATURAL FOODS
625 JOHNSON STREET

1-30

REGISTER NOW FOR
MIDDLE-EASTERN DANCE CLASSES
Fridays at THE CRYSTAL on Quadra Street
Classes begin Friday Mar. 9
LEVEL 1 Beginners 7:00 p.m.
LEVEL 2 Advanced 8:30 p.m.
For Further Information 383-2522
3-7

Bulletin Board

To mark International Women's Day, Victoria Voice of Women will hold a silent vigil from noon to 1 p.m. Thursday at Eaton's Mall (Broad Street) to demand release of $2.25 million in aid promised to Vietnamese children, call for the release of Argentinian political prisoners and urge world disarmament. The public is invited to participate in a pot luck supper with speakers, music and discussion at 5 p.m. Thursday. For location phone 382-4460.

•

FAMILY TRIO

The Westmacott family trio will perform from 12:15-12:45 p.m. Thursday in the McPherson Playhouse. Box lunches available at nominal charge, all welcome, free.

•

NEW HORIZONS

Fairfield Activity Centre (New Horizons) meets at 2 p.m. Thursday in the centre, 1330 Fairfield Road. Ellie Bowerman of the Physically Handicapped Action Committee Society will speak on architectural barriers concerning the handicapped and elderly.

•

ALLIANCE FRANCAISE

Alliance Francaise regular monthly tea meeting at 2:30 p.m. Thursday in Windsor Park Pavilion.

•

SCHOOL REUNION

All former pupils and teachers of Mayfair School in Saskatoon are invited to the school's 60th anniversary to be held June 15, 16 and 17. Pictures and letters are needed and will be returned. For information contact Mrs. Nina Dennison, 3112 Caen Street, Saskatoon, Saskatchewan, phone 382-1768.

FINAL WEEK
Colony MOTOR INN
TONI SINCLAIR SHOW
FROM 8:30
THE NEW LOUNGE
3-10

manufacturer's clearance
Initial Towels 1st. Quality!
sold regularly at ....$45.00 PER SET
SET INCLUDES BATH, HAND & WASH
Now $22.50 PER SET
STORE ALLOTMENT 100 SETS ONLY
NO LAYAWAYS ON THIS FANTASTIC BARGAIN!
Knights of Bath
HILLSIDE SHOPPING CENTRE
598-6221
3-7

WATER DAMAGE SALE

PRICES SLASHED ON MATTRESSES, BOX SPRINGS, BEDROOM FURNITURE, CHAIRS, SOFAS, LOVESEATS, DINING ROOM FURNITURE, REFRIGERATORS, RANGES, WASHERS, DRYERS, DISHWASHERS, FREEZERS — ALL APPLIANCES CARRY A FULL MANUFACTURERS GUARANTEE.

4-PC. LIVING ROOM SUITE
SOFA
LOVESEAT
CHAIR
OTTOMAN
$379

SEALY POSTUREPEDIC YOUTH 39" BEDS
MATTRESS
BOX SPRING
$119 SET

HOTPOINT HEAVY DUTY WASHER AND DRYER
* POSITIVE FILL WATER LEVEL
* BLEACH DISPENSOR
* SELF-CLEAN FILTER
* 2 CYCLE — 3 TEMP. MATCHING DRYER
$599 PAIR

MOFFAT
FROST-FREE REFRIGERATOR
* MEAT KEEPER
* 2-VEG KEEPERS
* ALMOND COLOR
$399

MATCHING 30" RANGE
* AUTOMATIC
* PLUG OUT ELEMENTS
* ALMOND COLOR
$329

3-7

NO DOWN PAYMENT (O.A.C.)
Furniture Centre
910 VIEW (AT QUADRA)
388-7411

Holiday Inn announces:
Weekend in Vancouver 25% off.

"... and then Stanley Park, the Grouse Mountain ride, Maritime Museum, some shopping in Gastown and dinner with Mildred. So there won't be any time for your dumb hockey game."

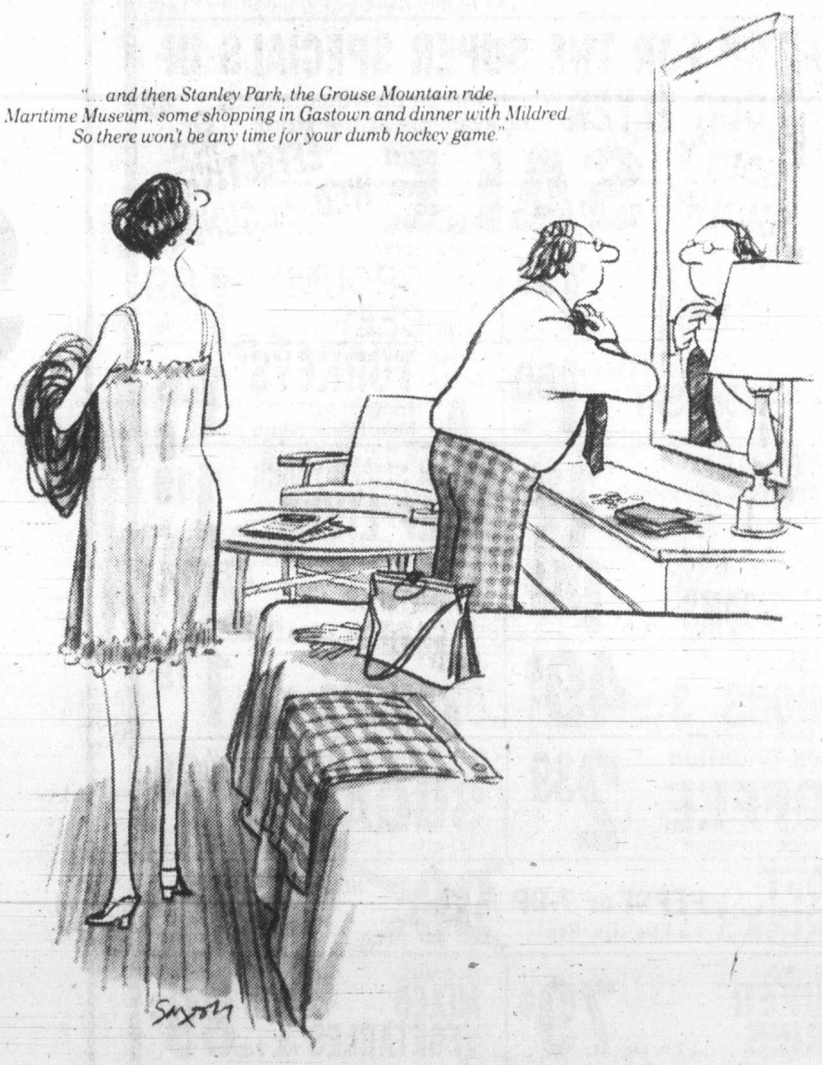

Now, Holiday Inn offers a special weekend price for visitors to Vancouver — 25% off the regular room rate for a minimum weekend stay of two nights. Advance reservations of twenty-four hours are required and the Weekend Special package must be requested.

For your special weekend away, come to Vancouver. It's a great city, now at a great price at all three Vancouver Holiday Inn hotels.

Holiday Inn
Number one in people pleasing

For free, guaranteed Holidex reservation service call (1-800-268-8811) or your nearest Holiday Inn. Weekend special available from Sept. 15/78–June 17/79 Fridays, Saturdays and Sundays. Excludes special events, groups and conventions.

Rideouts still have problems

SALEM, Ore. (AP) — Tacked on the wall of John and Greta Rideout's sparsely furnished apartment is a hand-lettered sign: "Love can endure all things."

But the Rideouts, who captured attention when Mrs. Rideout accused her husband of rape then stunned everyone by kissing and making up, are still having their problems.

Greta Rideout says the couple has yet to visit a marriage counsellor.

"We should," she said. "Things aren't peachy keen around here."

The couple has other loose ends untied.

After the trial, Mrs. Rideout said she wanted to do volunteer work at the Women's Crisis Centre, the hotline for battered women which counselled her after the alleged rape. She has yet to report.

When they reconciled, the Rideouts spoke of a new religious interest. Mrs. Rideout said they haven't joined any church although they read the Bible together at home.

It was almost five months ago that Mrs. Rideout called police and accused her husband of beating and raping her. The young couple testified against each other at what was believed to be the first trial in the United States of a husband charged with raping his wife.

Rideout was acquitted. Then, within two weeks of the trial's end on Dec. 27, the Rideouts announced they had rediscovered their love.

Mrs. Rideout, 23, said when she first got back with her husband: "It was a good feeling to know there wasn't any hatred, considering what happened."

ANN LANDERS

Dear Ann Landers: Get off the Pollyanna kick and come down to earth, will you, please? I refer to your lambasting the gawkers who stood around and let the seven-year-old kid drown.

Too may good people get knifed trying to prevent a mugging. Too many nice guys get shot because they tried to stop a family quarrel. Too many good neighbors lose their lives trying to rescue kids from a fire caused when they were playing with matches. Too may heroes die trying to prevent some nut from committing suicide.

My motto is, "Everyone should watch out for his own hide." I'm a family man and the wife and kids at home need me. — **An Admirer Of Yours**

Dear Friend: Sorry, I'm no admirer of yours. This would be some world if everyone thought like you. Too many do already — unfortunately.

Dear Ann Landers: My husband, Ronnie, and I have been married four years. We are very happy that we found each other because both of us have two bad marriages behind us.

Due to U.S. state laws, Ronnie has to pay support for two children when in fact he fathered only one. His wife admitted this in court.

Ronnie has never accepted the second child as his own and this is why we are having the problem.

Ronnie's mother considers both grandchildren as legitimate and she keeps in touch with his ex-wife, who is the mother of these children.

Recently, the ex-wife came to town to visit and guess where she stayed? With Ronnie's mother — and she brought both little girls to the family picnic. Now Ronnie will not speak to any of his family because he feels their acceptance of his ex after all the stink she caused is a direct insult to him. What do you think of a mother who would treat her son this way? — **Iowa Reader**

Dear Iowa: I think Ronnie's mother must be a very compassionate, forgiving person. I admire her.

As for Ronnie's refusal to have anything more to do with his family — that's HIS problem. And if he doesn't grow up and get over his petulance, he's going to have a tough time in this world — not only with his relatives, but everyone else.

NOTICE TO B.C. SCULPTORS

Indian and Northern Affairs
PARKS CANADA

FINE ART Competition

Distinctive Monument for Captain George Vancouver
Vancouver, British Columbia

British Columbia artists interested in being considered in this competition are requested to contact the undersigned to obtain detailed conditions.

The piece, valued at up to $50,000.00 clear for the installed work, is to be an external free standing sculpture within a site approximately 36 m² (20 ft. X 20 ft.) and will be integrated into a landscaped and lighted, public viewing area on the waterfront at Vanier Park. The piece is not to be a statue in the likeness of the famous man. Wood will not be acceptable for the work, whole or in part. However, the sculpture should be complimentary to the site and the artist will be required to cooperate with the Vancouver Board of Parks and Recreation landscape architects on site arrangements.

Further information will be communicated to those B.C. sculptors who reply to this advertisement by March 26, 1979.

Attn:
John P. Siegfried
Telephone:
(403) 231-4651

W. C. Turnbull
Director
Western Region
Parks Canada
134—11 Avenue S.E.
Calgary, Alberta T2G 0X5

We care about You . . . And Your Car!!

"Factory Order" one of these Units NOW . . . and SAVE!!

1979 OMNI

LOCAL PICK UP
FACTORY ORDER PRICE $4807
NOT AS ILLUSTRATED

1979 OMNI "024"

LOCAL PICK UP
FACTORY ORDER PRICE $5135

1979 ASPEN
2-Door Coupe

FACTORY ORDER PRICE $4786

1979 Le BARON

FACTORY ORDER PRICE $6593

1979 CORDOBA

FACTORY ORDER PRICE $6595

1979 ASPEN WAGON

FACTORY ORDER PRICE $5181

1979 DODGE ½-TON

FACTORY ORDER PRICE $5011

1979 DODGE ½-TON 4x4

FACTORY ORDER PRICE $6444

1979 DODGE VAN

FACTORY ORDER PRICE $5552

PRICES ARE F.O.B. WINDSOR
ADD $400 FOR LOCAL PICK UP PLUS 5% SALES TAX

WILLE DODGE CHRYSLER
3200 DOUGLAS at CLOVERDALE
382-2313

Western FOOD

OPEN 9-9 WEEKDAYS
SATURDAYS 9-6 SUNDAYS

772 Goldstream Ave., Langford
AT WESTBROOK SHOPPING CENTRE

March 7, 8, 9, 10, 11
All Rights Reserved While Stocks Last

WATCH FOR THE SUPER SPECIALS IN OUR FLYER Which will be delivered shortly or available at the store.

EARLY SPRING SALE EFFECTIVE WED. to SUNDAY

Grade A BEEF CHUCK STEAKS grain fed ..... 1.39 lb.	Grade A Lean 100% GROUND BEEF 1.89 lb.
Grade A CROSS RIB ROAST Beef grain fed ..... 1.69 lb.	Frozen Grade A TURKEYS Average 22 lbs. Whole, Halfs or Quarters . 1.09 lb.
BREADED CHICKEN CUTLETS ... 1.39 lb.	FRESH SLICED YOUNG BEEF LIVER 1.19 lb.
FRESH MUSHROOMS 1.19 lb.	VINERYPE TOMATOES TRI PAC ..... 29¢ lb.
BOILER ONIONS 3 lb. bag 49¢	JUICY ORANGES 1.19 lb. bag
NABOB TRADITION COFFEE 2.39 1 lb. bag, limit 3 per customer	B.C. GRANULATED SUGAR 1.79 4 kg bag, limit 1 with $10.00 order.....
SOFT DRINKS PEPSI or 7-UP 1.5 litre size, Reg. ~~99¢~~ plus deposit NOW 69¢ plus deposit	
McCAINS SUPER FRIES ..... 2 lb. bag 79¢	McCAINS MIXED VEGETABLES 2 lb. bag 89¢
PALM PRODUCTS	
HOMO MILK ..... 2 litre 1.19	BIG DIPPER ICE CREAM 4 litre pail 2.89
2% PARTIALLY SKIM MILK ..... 2 litre 1.15	COTTAGE CHEESE Reg. or 2% 500 ml 89¢
KRAFT PARKAY MARGARINE Limit 2 pkg. per customer lb. block 1.69	
HUSKY KING SIZE DOG FOOD 3 25 oz. tins 1.09	PERFEX BATHROOM TISSUE 4 2-ply rolls 1.09 pkg.
WESTINGHOUSE FROSTED LIGHT BULBS 100, 60, 40 WATTS .... 2 in pkg. 59¢	KRAFT MACARONI CHEESE DINNER 7.9 oz. pkgs. ..... 3/79¢

Sears

Save 10%

On labour and material 'til March 31, 1979.
Your first payment is not due 'til Oct. 1, '79

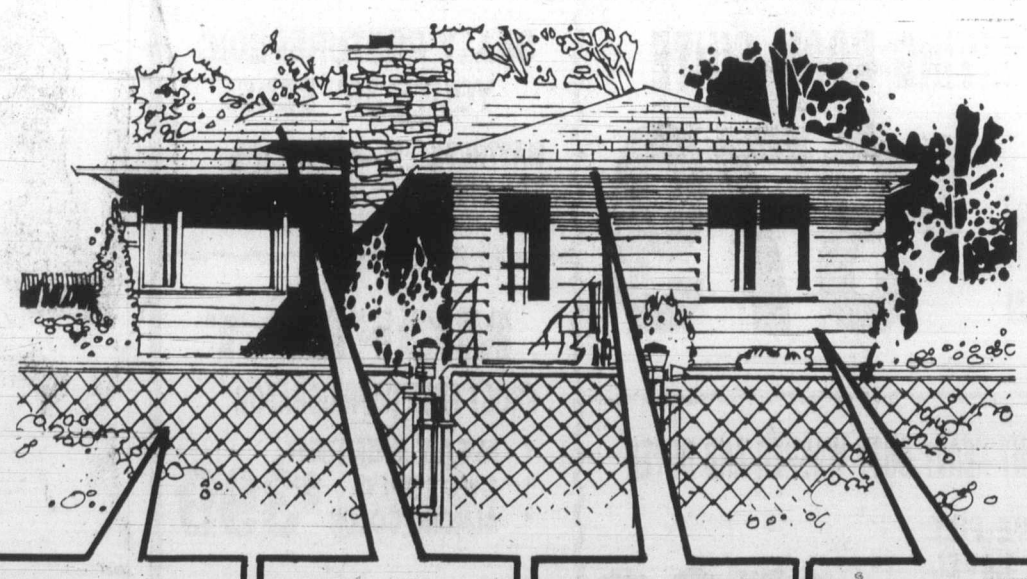

Sears Installed FENCING
Chain link fencing protects your family and pets without hampering your view. Choose from a wide selection of heights and weights, then let Sears experts do the work for you!

Sears Installed ROOFING
Protect your home with a good roof! Sears 250 lb. or 210 lb. weight Duroid shingles. Also #1 grade cedar shingles or shakes.

Sears Installed Seamless GUTTER
Protect your home with end-to-end seamless aluminum guttering. Formed with aluminum coil to fit the exact measurements of your home. White, Brown enamel finish.

INSULATION:
Cellulose fibre or fibreglass. All material CHMC approved. Save on fuel now and pay later!

WINDOWS:
Storm units for inside or outside. Double glazed replacement units.

For a free estimate at absolutely no obligation, call . . . **595-9111** Local 264 or 265

Expert gives helpful tips

'Eye training' helps spot reproduction from antique

By MARILYN HOFFMAN

Colonist-Monitor News Service

NEW YORK — Can you tell a good reproduction from an antique? You will save yourself both money and embarrassment if you can.

Ernest Quick, director of the American Heritaga Collection, has written a helpful booklet called *Is Your Antique Real?* In it he lists 24 ways that you can tell an original from a copy.

As the supply for antiques dwindles and more reproductions are manufactured, he says, the need to know how to spot authentic old pieces increases.

His attempt is to help a person develop "eye training." Here are some of his pointers:

● Use your common sense and ask, What useful purpose did this piece serve?" The history of American antiques is essentially the history of the American home. Everything we now consider an antique was brand new at one time and served a useful purpose. It had utility along with decorative beauty.

● Develop a sense of style. Learn from books the characteristics of each period — from Pilgrim or Jacobean through William and Mary, Queen Anne, Chippendale, Hepplewhite (Federal), Sheraton (Duncan Phyfe), Empire, Victorian, eclectic, art deco, and modern.

● Since the feet of chairs get the most abuse, look at the feet to see if they are worn down or have been added to. If the feet have been added to, the chair is probably an antique, but it is not nearly so valuable as one that has the original feet. Make sure casters if any, have not been recent additions, but are original to the chair.

● Antique side chair or dining armchair will likely have a "slip" seat, which means the upholstery is stretched around a padded frame that easily slips out of the chair.

● Look at the underside of a chair and check construction details such as corner blocks. These are usually roughly hewn pieces of wood which secure the legs to the seat rails and support the frame of the slip seat. These blocks should be glued and not screwed into the seat. By and large, these pieces were put in place without any finish and have oxidized with age.

● Look for marks of a hand chisel on the inside of chair frames. Machine-made pieces will show evidence of a circular power saw.

● Check the natural wear points such as arms of an armchair, where the rubbing of hands has taken off some of the finish and rungs where people have put their feet.

● Also in chairs, check color. Genuine age cannot be copied, for wood acquires a unique patina over 200 years. To recognize this color, go to museums or restorations and look carefully at the finish of attested antique pieces. Study of a number of pieces eventually gives one a "sense of patina."

● On upholstered chairs, inspecting the frame beneath the upholstery is the only reliable way to tell age. If the frame is speckled with hundreds of tiny holes, made by upholstery tacks used for many recoverings over the year, chances are it's the real thing. The more holes, the older the chair.

● In upholstered wing chairs, correct architectural proportions make a chair either ordinary or excellent. More bad reproductions are made of wing chairs than of almost any other category.

● As for chests, know what makes a particular piece Federal or Sheraton. Learn from books what distinguishes various styles.

● In chests, secondary woods are a giveaway. All you have to do is open a drawer to see whether the piece is an 18-century antique or a 20-century reproduction. Early American chests used high-quality, expensive woods such as fine mahogany where the wood showed and relatively common wood, such as white pine, tulip, and popular, where the wood was hidden. If the drawers are all mahogany, the piece is probably English. Secondary woods were never finished, but always left plain.

● Feel under the drawers of chests, running your finger from front to back to touch the ridges made by an 18-century "hogging plane" to achieve desired thickness. If the bottom of the drawer has saw marks in an arch, they have been made by a power-driven circular saw of a later period.

● In chests, dovetails are telltale. All early pieces have scribe marks to the depth of the dovetail. On American furniture of the 17th and early 18th centuries, the dovetails are larger than English chests of the period, and the quality of the dovetails improved as American cabinetmaking techniques improved.

● When buying a highboy or secretary beware of the "marriage" where the top of one piece is placed on the base of another, a serious flaw which greatly diminishes value. Study carefully the overall architecture of the piece and make sure the top and base fit and work harmoniously. If you suspect a "marriage," look at secondary woods in the drawers. Early cabinetmakers very likely used the same kind of wood for both halves of their chests of highboys.

Ernest S. Quick list 24 ways in Is Your Antique Real?

• ON APPLAUSE SHOWTIME •

the Bay

FOCUS

Thursday, plan to attend our fabulous fashion shows in the newly renovated Nonsuch Buffet, lower main. The focus is on nostalgia in everything that's new and exciting for spring. Commentary by Sharilyn Bell, the Bay's Fashion Co-ordinator.

Showtimes: 2, 3 and 4 p.m., Thursday, March 8, in the Nonsuch Buffet, lower main.

Hudson's Bay Company

Japanese TV programming keeps women in home role

Colonist-Los Angeles Times Service

TOKYO — Women hoping for careers outside the home will not find much encouragement on Japanese television.

In fact, according to a four-year survey recently completed here, Japanese television programming reinforces the traditional views that women are needed in the home and that they achieve their greatest satisfaction there.

The survey was conducted by Yasuko Muramatsu of the NHK Radio and Television Culture Research Institute. NHK is Japan's independently operated, government-financed radio and television network.

The potential of television for influencing attitudes of women is particularly great, Miss Muramatsu pointed out. Women, on the average, watch four hours of programs a day — one hour more than men.

"Not only do women watch more television than men, but also they watch for a different purpose," she said. "Men prefer detective stories, war dramas or historical pieces that will provide escape entertainment. Women tend to consider their viewing time as an investment. They want something from it. They watch daytime soap operas and nightime dramas that show actual life situations."

In effect, women have turned to television to seek the kind of advice they used to get at home when Japanese lived in three-generation families, she said.

"Now they live in nuclear famlies and turn to soap operas to teach them how to care for their children or to act in society. When a woman feels vaguely discontended, she watches TV, receives reinforcement that she is living life correctly and is satisfied," Miss Muramatsu said.

What the housewife sees on televisioin seldom offers independence as an ideal.

One current soap opera depicts a housewife in her mid-40s who discovers that her husband is having an affair with another woman.

For a fleeting few episodes the program departs from the traditional social value that a wife should pretend not to notice such an affair. But, ultimately, the housewife rejects an opportunity for a new relationship of her own and returns home after her husband apologizes to her in tears.

The series ends with the husband dying of cancer and the wife resigned to spending the rest of her life unmarried, but devoted to promoting the welfare of her grown son. Programs analyzed by Miss Muramatsu all had similar predictable "socially acceptable" endings.

Miss Muramatsu, who said hers was the only such study carried out so far in Japan, refused to censure Japanese TV.

"Television is not the source of conservatism," she said. "It is the reflection of society, so one cannot say TV is irresponsible for showing only one way of life."

A report on a similar U.S. survey, issued in January by the U.S. Commission on Civil Rights, came to a very different conclusion: "To the extent that television serves as a creator or reinforcer of beliefs about the kinds of occupations that are appropriate for people, it plays a negative role in regard to minorities and women," the U.S. report said.

At NHK only 30 women serve in managerial positions — 1 per cent of the total. The figure was 35 per cent for television stations in the United States, according to the U.S. survey.

TODAY'S CROSSWORD PUZZLE

UNITED Feature Syndicate

ACROSS
1 Sully
5 Hart
9 Pancho —
14 — le Moko
15 Cod or Sable
16 Close
17 Wickedness
18 Mountaineer's staff
20 — Horne
21 Sanskrit school
22 Expiates
23 Some punches
25 Salamanders
27 Garlands
29 Step
30 Hale
34 Wing: Anat.
36 Wheat, e.g.
38 Beverage
39 Return in retribution: 4 words
42 Goodie
43 Singer
44 Shelter
45 Multitude
46 — Abner
47 Aria
49 Of birth
51 African river
54 Cocktail —
58 — de mer
60 Heavy mud
61 Kind of meal: Fr. phrase
63 Ending for top or log
64 Curved
65 Passage
66 London gallery
67 Surges
68 Fellow
69 — machine

DOWN
1 Trance
2 Dike
3 Go — — —: Burn
4 Associate
5 Vamoose
6 Claw
7 Dessert: 5 words
8 "Golly!"
9 Immensities
10 Preposition
11 Author — Uris
12 Macrame
13 Flat boats
19 Inhabitants: Abbr.
24 View
26 Requires
28 Hit sign
30 Court
31 Environmental
32 Mislay
33 Tardy
34 Hormone abbr.
35 Monk parrot
37 Circuit
38 Sing softly
40 Consume
41 WW-II org.
46 Fat
48 Restricts
49 Necessities
50 Old language
52 Lyric muse
53 Rent again
54 Sky sight
55 — Rud: Iran river
56 Basics
57 Painter Paul —
59 European
62 Witch

RATE		BIDS			SALES									
OBEX		OGRE			TRIAL									
MATT		BOIL			EROSE									
ATRIP		REFRAINED												
NEARER		REAMS												
	PROD			STY		HIT								
TREATMENTS				CADI										
HEATH		POE		DAMON										
ENSE		TIRELESSLY												
NOT		LAC		MICE										
	TILTS			DAMMED										
VALENCIAS				LEASE										
ICING		ORAL			NOTA									
SENSE		NATO			TRON									
ASTER		SHOW			SIPS									

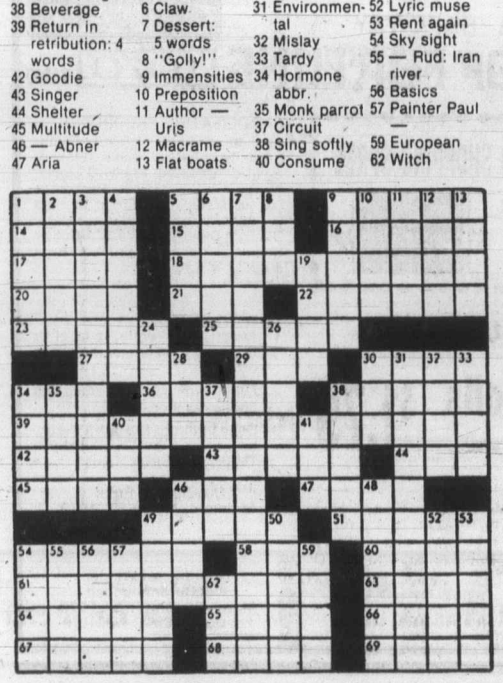

OPEN UP THE FLAVOUR!

SUN-RYPE CITRUS JUICES

Sun-Rype knows how to wake up a day. With the honest-to-goodness juice of fruit picked fresh from the tree. There's sun-sweet Orange Juice. Tangy Grapefruit Juice. And a delicious blend of Orange *and* Grapefruit. Pure citrus juices from concentrate, with all the real fruit flavour you expect from Sun-Rype. There's nothing to squeeze or unfreeze. Just open the tin and pour.

At breakfast, lunch, with snacks. Anytime at all.

- **Orange Juice** - *sweetened and unsweetened - in 48, 10 and 5½ oz. tins.*
- **Grapefruit Juice** - *sweetened - in 48 and 5½ oz. tins.*
- **Grapefruit Juice** - *unsweetened - in 48 and 10 oz. tins.*
- **Orange & Grapefruit Blend** - *sweetened and unsweetened - in 48 oz. tins*

OPEN UP THE FLAVOUR! Sun-Rype OPEN UP THE SUN-RYPE!

SAFEWAY

Prices Effective:
Wednesday to Sunday
March 7th - March 11th

In All Your Friendly and Courteous Safeway Stores in Greater Victoria and Sidney

Eat Right-Feel Great
Nutrition Week
March 5-10

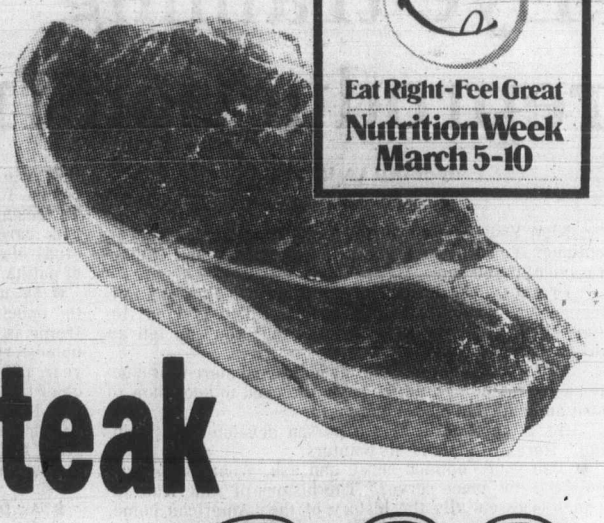

Boneless Beef Top Sirloin Steak

Serve with fresh mushrooms
Canada Grade ..... A lb. $2.99

serve 'em right

Sandwich Loaf 75¢
Skylark White or 60% Whole Wheat 24-oz. loaf ....

Cottage Cheese 79¢
Lucerne, Regular or 2% 500g tub .....

Paper Towels 2 -roll pkg. 89¢
Kleenex Assorted .....

Cheese Spread $2.99
Lucerne Processed, 32-oz. jar .....

Hamburger Buns 75¢
or Hot Dog Buns, Skylark pkg. of 12 .....

Hash Browns 3 for $1.00
Scotch Treat Froz. 2-lb. pkg. .....

David's Cookies $1.09
Oatmeal Choc. Chip, Super Mix, Mapleleaf or Chocolate Chip, Min. 400g bag .....

Cat Chow $1.09
Purina 1 Kg. Box .....

Vegetable Soup 4 for $1.00
Campbell's 10-fl.-oz. tin .....

Spaghetti Catelli 99¢
Macaroni or Spaghetini, 2-lb. pkg. .....

Flaked White Tuna $1.39
Cloverleaf, 6½-oz. tin .....

Tomatoes 49¢
Town House 19-fl.-oz. tin .....

Fruit Yogurt 59¢
Lucerne Asst. Flavors, 500g tub .....

Ice Milk 2 litre carton $1.35
Lucerne. Asst. Flavors .....

Instant Coffee $3.99
Mellow Roast 8-oz. jar .....

Corn Oil Margarine $2.29
Fleischmans 2-lb. package .....

Delsey
Bathroom Tissue
Assorted Colors 2-ply pkg. of ..... 4 rolls 95¢

Town House
Pineapple Juice
So refreshing Ice cold 48-fl.-oz. tin ..... 79¢

Manor House
Meat Pies
Frozen Assorted 8-oz. pkg. ... 3 for $1.00

Snow Star
Ice Cream
Assorted Flavours 2 litre carton $1.49

Jelly Powders
Empress Asstd. 3-oz. pkg. ..... 5 for $1.00

INFLATION FIGHTER — **Inflation Fighters** — INFLATION FIGHTER

Tea Bags
Casino Pkg. of 100's $1.69

Whole Mushrooms
Button or Sliced. Taste Tells. 10-fl-oz. tin ..... 59¢

Kidney Beans
Taste Tells. Light Red. 14-fl.-oz. tin ..... 2 for 79¢

Bathroom Tissue
Brocade, Assorted Colors, 1-ply ..... 4 -roll pkg. 89¢

Salad Dressing
Town House. 32-fl.-oz. jar $1.19

Orange Juice
Bel-air Frozen Concentrate 12.5-oz. size ..... 79¢

Vegetable Oil
Dalewood 1 litre Bottle $1.39

Assorted Peas
Town House Fancy 14-fl.-oz. tin ..... 3 for $1.00

Strawberry Jam
Valley Gold 24-fl.-oz. tin $1.29

Fresh Coffee
Koban Blue All Purpose 1-lb. pkg. $2.49

Flavour Crystals
Orange, Empress 23.3-oz. cannister $1.15

Spaghetti
In Tomato Sauce. Taste Tells 14-fl.-oz. tin ..... 3 for $1.00

Trash Bags
Safeway 20"x22", Pkg. of 12s ..... 2 for 85¢

Beans with Pork
Taste Tells 14-fl.-oz. tin ..... 3 for $1.00

Frozen Peas
Bel-air Fancy ..... 5 -lb. bag $1.79

Instant Coffee
Airway 10-oz. jar $3.99

Facial Tissue Kleenex Asst'd. Box of 100s ..... 2 for 79¢

Digestive Cookies Busy Baker 16-oz. pkg. ..... 99¢

Ground Coffee Hills Bros. Reg. or Drip, 1-lb. tin $2.89

All Purpose Flour Five Roses ..... 10 kg. bag $4.49

Floor Wax Future 27-oz. container $2.69

CANADA SAFEWAY — C-FAX 1070 RADIO

WHEEL OF FORTUNE

GRAND PRIZE $5,000 SHOPPING SPREE at STANDARD FURNITURE

Featured this week

Sausage Rolls $1.79
Schneiders. Frozen. 16-oz. pkg. .....

Spin the "Wheel" Sat., March 10th, 10 a.m. to 3 p.m. and Sun., March 11th, 11 a.m. to 4 p.m. at your Safeway Store in the Town and Country Shopping Centre, 3555 Douglas St. "SPIN TO WIN."

Winner will be required to answer a skill-testing question.

PARTICIPATING PRODUCTS:
Sunlight Liquid, Colgate Toothpaste, Cloverleaf Tuna (Flaked, Solid or Chunky), Maxwell House Instant Coffee, Gaines Burger or Gaines Meal; Peek Frean Cremes or Assorted Schneider's Meats, Sunlight Detergent, Purex 4-Roll or Scotties, Ardomona Fruits in Pear Juice.

HOW TO ENTER:
1. Attach to an entry, a label or facsimile from one of the above products.
2. Fill in your name, address and phone number.
3. Deposit in the SAFEWAY entry box or at STANDARD FURNITURE, 700 Block Yates.

Deadline to Enter:
Midnight, March 25, 1979

Grand Prize Winner Will Be Announced March 28, on C-FAX 1070
For Details: Dial C-FAX 1070

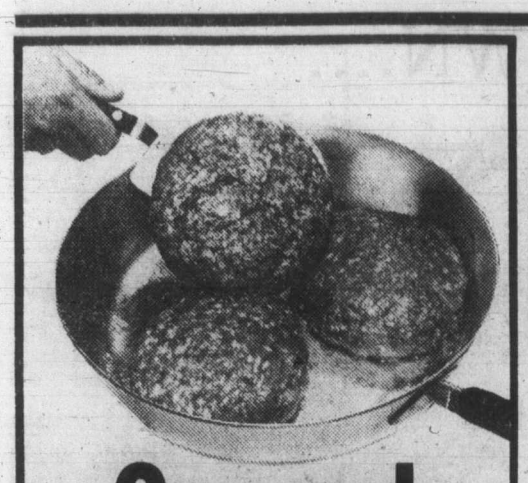

Ground Beef

Regular Quality ..... lb. $1.39

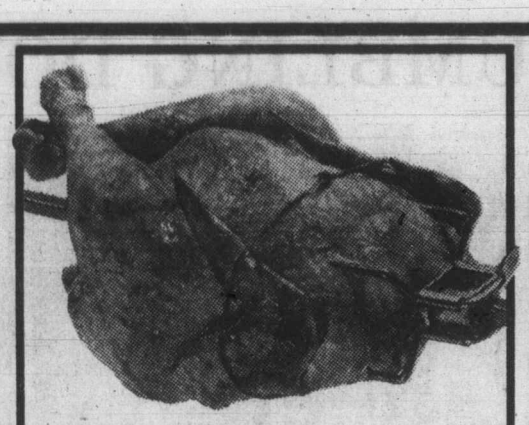

Frying Chicken

Frozen Whole Grade.... A lb. 79¢

Sliced Side Bacon

Good Breakfast, Regular or Thick Sliced. 1-lb. Package. $1.59

Safeway Brand 1-lb. pkg. $1.69

Maple Leaf

Ham Steak

Serve fried with Lucerne eggs 6-oz. Package $1.39

Luncheon Meat Sliced
Safeway or Fletchers ★ Macaroni and Cheese ★ Bologna and Pickle and Pimento ★ Mock Chicken. 6-oz. pkg. ..... 69¢

Bologna in the Piece
Olympic, Cry O Vac ..... lb. 99¢

Breakfast Sausage $1.35
Fletcher's, 1-lb. Package .....

Deluxe Pizza $1.99
Bel-air Frozen, 23-oz. pkg. .....

serve'em SAFEWAY MEAT

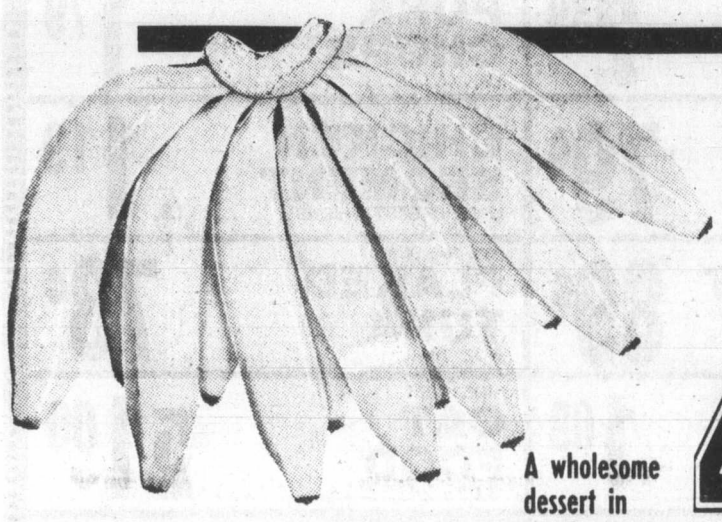

Central American

Bananas

A wholesome dessert in the lunch bag . 4 lbs. $1.00

Pineapples

Hawaiian Jumbo Size 8's ..... ea. $1.25

Fresh Broccoli

Serve raw in a salad or with a dip California Grown ..... lb. 49¢

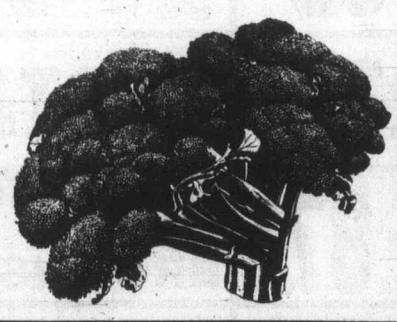

From the Garden Department

Lime Agricultural ..... 20 kilo bag $1.29

Bulbs Assorted Spring From Holland ..... each $1.69

Seeds Garden Onderwater Assorted Flowers and Vegetables.. 4 pkgs. $1.00

Peat Moss 4 cu. ft. bale $7.99

Rose Bushes Assorted. No. 1 Gr. ea. $2.79

African Violets ..... Each $1.89

Yellow Onions

Idaho Jumbo Mild No. 1 Grade ..... lb. 45¢

Coconuts

Break into Juicy Chunks. Size 30's ..... each 59¢

Spartan Apples

B.C. Grown Fancy Grade. Size 138's .... lb. 39¢

Unpitted Dates

California 12-oz. package ..... ea. 99¢

ALL UNDER THE SAME ROOF!

Vaseline

Hand Lotion

Intensive Care Regular and Herbal. 200 ml bottle 89¢

Crest

Toothpaste

Regular and Mint. 100 ml tube.... 85¢

Bath Beads $1.58
Vaseline Intensive Care. 454 g .....

Cotton Swabs $1.59
Q-Tips. Box of 400 .....

Aspirin $2.68
Bayer. Bottle of 300 .....

Batteries General Purpose 69¢
Mallory "C" or "D". Pkg. of 2 .....

Deodorant Ban $1.69
Roll-on Scented, Unscented. 2.5 oz. .....

Skin Lotion Wondra $1.99
Scented and Unscented. 400 ml size

Handsaver Gloves 99¢
Playtex Small, Med. and Lr. Pr. each .....

Loaf Pan 89¢
Ekco ..... each

Develop Prints from Slides

- Available from all slides except "110" size
- Borderless. Each

36¢

Playtex

Tampons

Deodorant, Super and Regular. Pkg. 30 or Playtex Plus Pkg. 28

$2.59

Cello Tape 39¢
Dominion ½"x1.000", each .....

Frosted Bulbs 79¢
G.E. Best Buy 25, 40, 60 and 100 w. Pkg. of 2 .....

Shadow Ban Bulbs 85¢
G.E. 25, 40, 60 and 100 w. Pkg. of 2 .....

McCall's Greatest Recipe Card Collection
Now available. Set 9 and 10 ..... $1.00

Sales in retail Quantities Only

SAFEWAY

CANADA SAFEWAY LIMITED

AND THEY STILL KEEP TUMBLING DOWN....

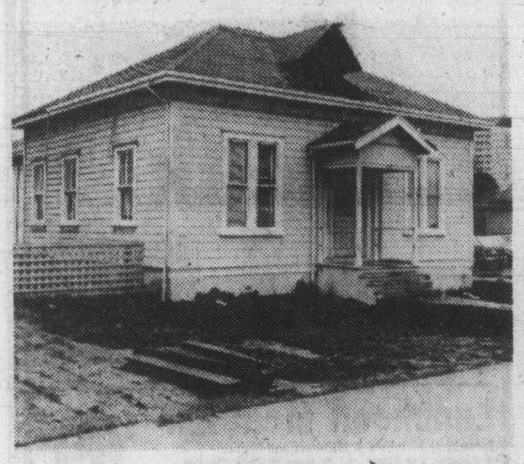

515 Superior

415 Heather

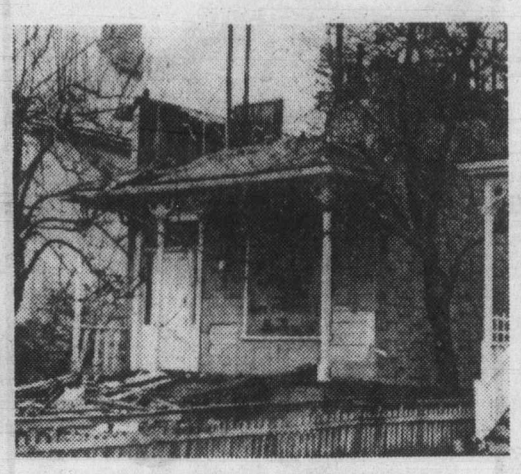

431 Government

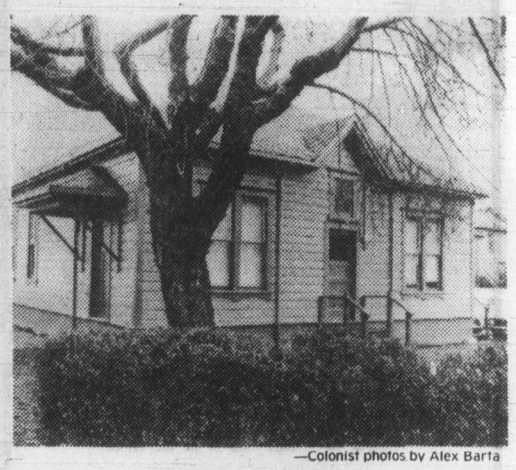

—Colonist photos by Alex Barta

321 Menzies

B.C. forges ahead despite city's 'no'

Despite charges of "Big Brother pushing the small municipalities around," demolition work on five buildings owned by provincial government is continuing. Province applied for demolition permits recently but city of Victoria said no go until province says what it plans to do with vacant lots. Government went ahead anyway and began demolition work. Old homes, used for storage or office space, are at 515 Superior, 528 Michigan, 431 Government, 321 Menzies and 415 Heather. None was considered worthy of heritage designation, however.

—PAYOFF PUZZLE—

Correct Answers to Feb. 23-24 Puzzle

CLUES ACROSS

4. WILY not wild. The clue's concern with wits favors "WILY." "Wild" is comparatively pointless.
6. RAIDING not raising. RAIDING troops are something to "contend with" (i.e., in that they represent adversity). In the other case, it's more a question of having to contend with some sort of **problem** in raising troops; ostensibly, there is nothing to say that "raising troops" **is** a difficulty.
7. SERVE not nerve. "May tend to," in the clue, is an understatement for nerve. Also, "a certain player' hints at SERVE (tennis).
8. MASTER for muster. "No time for half measures" suggests a case for strong action. MASTER is more apt, since one's own supporters are presumably quite willing to be mustered promptly.
10. SOLE not solo. Aptly, "just a SOLE musician" emphasizes the fact that he is only one player as opposed to many. On the other hand, the term "solo" carries a certain endorsement of **excellence;** a soloist is not "just" a **mere** soloist.
11. PLAY not plan. To PLAY is more to the point, since to plan, in itself, does not actually mean to do anything.
12. SIGN not sigh. Aptly, to SIGN is a conscious act (repeated so many times that you **can't remember** how many). To sigh is merely an instinctive thing, not really **relatable** to the idea of remembering or forgetting.
16. MOVE not love. Arguably, a real love is not in itself either discreet or indiscreet, nor a thing to be embarrassed about. MOVE is more satisfactory.
20. TRAWLER not trailer. The idea of novelty resting in the "trip" suits TRAWLER better. One thinks, rather, of it being a change to camp or live in a (presumably parked) trailer which, usually, is not itself the prime vehicle of the excursion.
21. STARE not start. A start, in itself, can hardly look expressive of guilt.
22. BREED not creed. Men are brave according to their **nature** (or "BREED") rather than what their creed might happen to be.

CLUES DOWN

1. CRIME not grime. The clue's somewhat rhetorical turn of phrase suits CRIME better.
2. MISSING not kissing. Aptly, the fact of two parted characters MISSING each other could be relevant to the story or situation. Two affectionate people kissing seems an extremely trivial thing in terms of something to "read about."
3. RIDE Not hide. It is inapt to say "hide **surreptitiously**" (as if anybody could possibly hide **openly**).
5. LIVELY not lovely. If it doesn't please the critic, it **isn't** lovely as far as he is concerned.
9. FAST not last or past. In the clue, "the effort" means the effort he **is making.** FAST is most apt, since running last or past, as such, involves no particular effort.
13. SOILED not coiled. The clue's use of "get" (rather than "be") suits coiled less well.

Hi-way Supermarket

COLWOOD CORNERS
1860 ISLAND HWY.
OPEN 9-9 7 DAYS A WEEK
PRICES EFFECTIVE:
MARCH

OPEN 9:00 to 9:00, 7 DAYS A WEEK

GRADE A BEEF BARON BEEF LB. 2.19	GRADE A BEEF BONELESS ROUND STEAK LB. 2.39	CENTRE CUT PORK CHOPS LB. 1.79
BONELESS PORK BUTT ROAST LB. 1.39	5 LB. BOX SIDE BACON LB. 79¢	CHICKEN SEGMENT LEGS, BREAST, THIGHS LB. 1.19
END CUT PORK CHOPS LB. 1.49	5 LB. PACK BREAKFAST SAUSAGES LB. 89¢	BYE THE SEA FLAKED TUNA 6-OZ. TIN 73¢
BLUE RIBBON COFFEE LB. 2.39	ZINETI SPLENDOR SPAGHETTI MACARONI 2.2-KG BOX 1.09	NINE LIVES CAT FOOD 6-OZ. 51.00 FOR
YORK APPLE JUICE 48 OZ. 77¢	YORK GRAPEFRUIT JUICE 48-OZ. TIN 67¢	BADERS ASSORTED COOKIES 6-OZ. BOX 2.19
ROBIN HOOD QUICK OATS 1.35 kg. 99¢	LIBBYS DEEP BROWN BEANS WITH PORK 28-OZ. TIN 79¢	IMPERIAL MARGARINE 3 LB. 1.89
STOKELYS WHOLE KERNEL CORN 12 OZ. 2 FOR 79¢	FRENCH PREPARED MUSTARD 16-OZ. 49¢	WESTON STONED WHEAT THINS 10 OZ 59¢
MINUTE MAID FROZEN ORANGE JUICE 12-OZ. TIN 87¢	SNO CAP HASH BROWNS 4 FOR 1.00	SCOOTER PIE BISCUITS 12 OZ. 89¢
HEINZ TOMATO KETCHUP 25 OZ 1.09	HEINZ CREAM MUSHROOM SOUP 10-OZ. 4 FOR 1.00	HEINZ DILL PICKLES 48 OZ. 1.19
LIBBYS RED KIDNEY BEANS 28 OZ. 73¢	PALMOLIVE LIQUID DETERGENT 24 OZ. 1.09	KAL KAN DOG FOOD 23 OZ. 2 FOR 79¢
LUCKY WHIP TOPPING MIX 6 OZ. 89¢	CHIPITS CHOCOLATE CHIPS 18 OZ. 1.89	LIBBYS TOMATOES 28-OZ. TIN 59¢
ST. LAWRENCE CORN OIL 35 OZ 1.79	PRIOR PARK TEA BAGS 100's 1.49	NABOB STRAWBERRY JAM 24-OZ. TIN 1.49
NORTHERN GOLD GRANOLA CEREAL 3-lb. bag 1.99	BETTY CROCKER HAMBURGER HELPER 150 G 73¢	KRAFT GRATED PARMESAN CHEESE SHAKER 8-OZ 1.79
B.C. EXTRA FANCY SPARTAN APPLES 4 LBS. 1.00	CALIFORNIA LETTUCE EA. 49¢	PURE GOLD ORANGES LB. 29¢
IMPORTED NO. 1 TOMATOES LB. 29¢	CALIFORNIA CELERY EA. 33¢	CALIFORNIA BRUSSELS SPROUTS LB. 49¢

3-7

THE GT CAR RE-THOUGHT.

About once a decade a new car comes along that challenges much of the current automotive thinking. The last automobile re-thought was the Honda Civic. A car that radically altered the way Canadians thought about small cars. Now there's an automobile that has re-thought the GT class of cars – the new Honda Prelude.

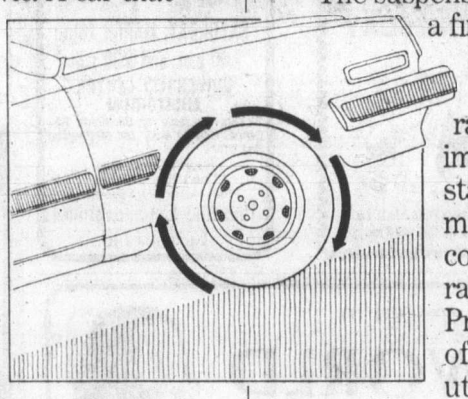

An important part of Prelude thinking is the front wheel drive. (It is true that there is already the odd sports coupe available with FWD, but a sports coupe is not to be confused with the more personal statement of a true GT car such as the Prelude.) Prelude's FWD not only delivers the obvious benefits of improved traction and road feel, but it also eliminates the inefficiency, weight and bulk of a drive shaft and differential.

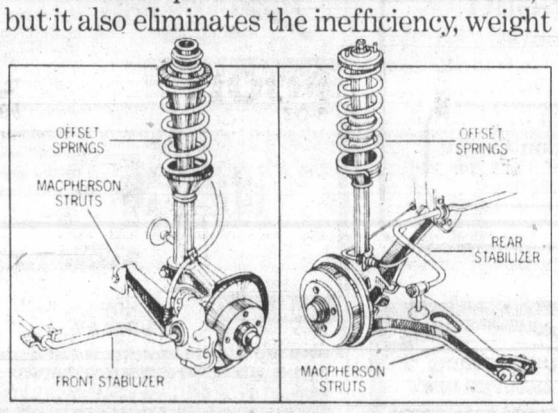

MacPherson Struts on all four wheels help smooth out bumps and rough roads. Offset springs and front and rear stabilizers further improve the ride and help to minimize body roll.

Prelude's body is of a rigid monocoque design that reduces body flex without the need for a heavy sub frame thus substantially reducing unnecessary weight. The transversely mounted 1600cc SOHC engine is attached directly to the monocoque construction (once again reducing weight) and stabilized by two torque rods to minimize engine vibration in the cockpit.

The suspension is, as you would expect in a fine GT car, fully independent on all four wheels. The MacPherson Struts incorporate offset springs to further improve the ride. Front and rear stabilizers (see illustration) minimize body roll during hard cornering. The steering is rack and pinion. In its class, the Prelude's cockpit is the state of the art. The instrument panel utilizes the latest concepts in design technology. The speedometer and tachometer have been combined in a 'speed-o-tach' so you can monitor the engine speed and road speed at a single glance. In conjunction with the 'speed-o-tach' there are fuel and temperature gauges and lights that warn you if any door is not properly closed, if a brake light is burned out, if the oil or filter need changing, or if the tires need rotating. Just to the right of the instrument cluster is a digital clock and an AM/FM stereo with a unique rotary tuner.

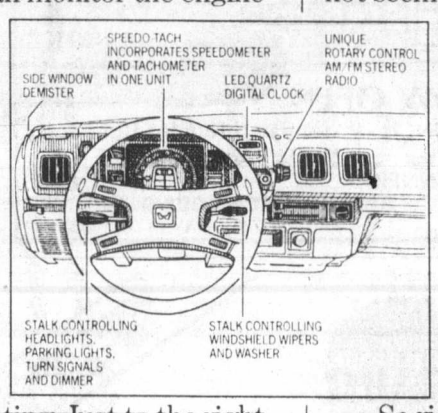

The turn signals, headlights and dimmer, windshield washer and wipers and rear window defogger are all operable without moving your hands from the steering wheel.

The multi-adjustable bucket seats are designed for true GT driving. The lumbar support keeps your back straight and comfortable helping to reduce fatigue. And the superior lateral support keeps you from sliding around in the seat when negotiating a series of tight turns.

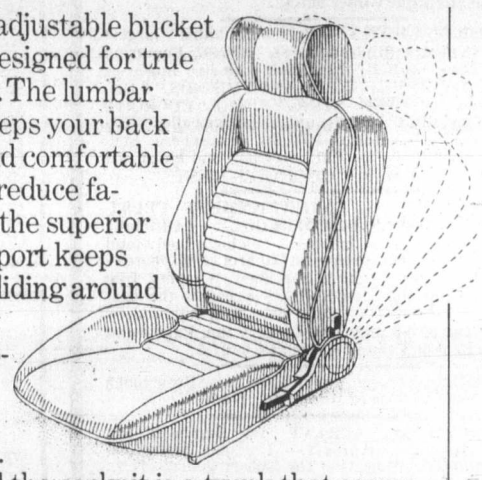

Behind the cockpit is a trunk that seems outrageously large for the size of the car. It will hold several suitcases with room left over. And while adequate trunk space may not seem like fresh thinking in the general car market, we assure you it is indeed fresh thinking in the GT car class.

The new Honda Prelude. By re-thinking the GT car concept, it has brought a whole new dimension to the GT car class. We invite you to look at one at your Honda dealers. And now's a particularly good time to do it because Honda is having its 10th Anniversary Celebration.

So right now a trip to a Honda dealer can give you the chance to win an anniversary Honda Special X, a Honda Accord Hatchback, a Honda Accord Sedan, a Honda Z-50 Mini-Bike or even a new Honda Prelude, itself. Ask your Honda dealers for details. Contest ends May 31, 1979.

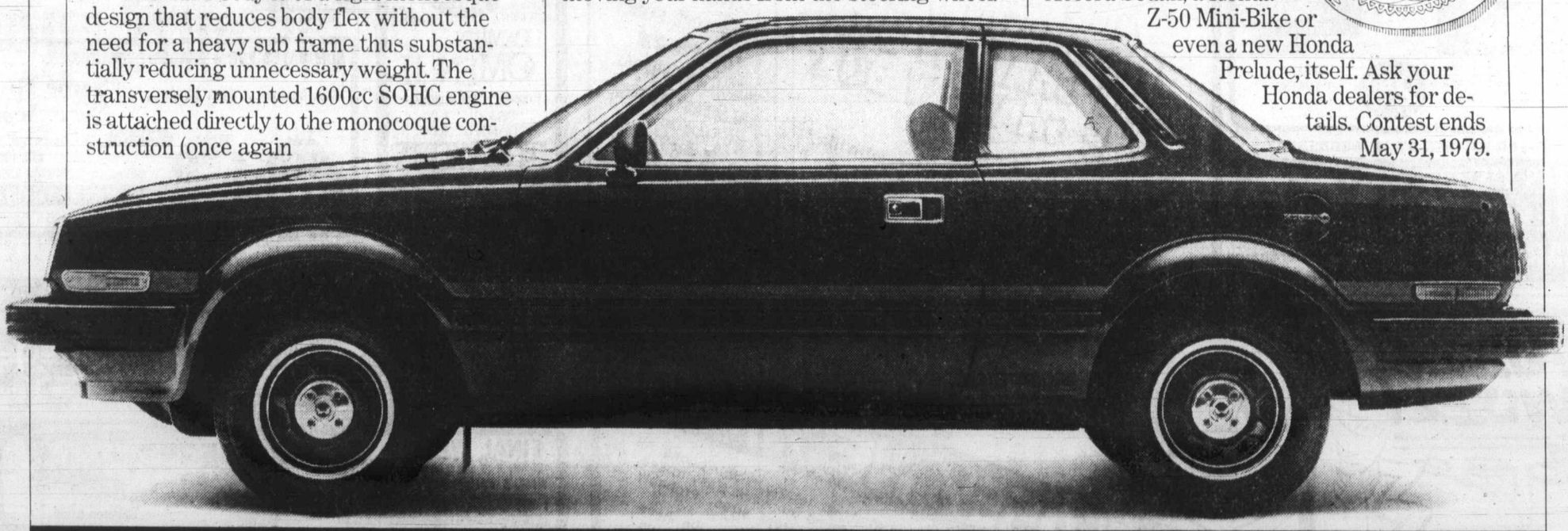

THE HONDA PRELUDE. A NEW DIMENSION.

HONDA CAR CENTRE
909 Yates Street
Victoria, B.C. V8V 3M4
386-6707
Dealer licence number 13625A

METRO HONDA
2151 Blanshard Street
Victoria, B.C. V8T 4J2
388-6921
Dealer licence number 01627A

'Michelle asked for property, money; Lee said no'

LOS ANGELES (AP) — Lee Marvin's lawyer testified Tuesday that Michelle Triola Marvin asked her lover in 1968 to give her some of his property or a lump sum of money, but the actor refused.

The celebrated case was adjourned Monday at it entered its ninth week when Miss Marvin's lawyer, Marvin Mitchelson, 54, was taken to hospital after suffering a coughing spell.

Mitchelson was taken to the emergency room of Queen of Angels Hospital where he underwent some tests and then was sent home. No further details of his condition were available.

Superior Court Judge Arthur Marshall said the lawyer was having bronchial difficulties, but there was no indication of any heart trouble or other serious illness.

Mitchelson had his face enclosed in an oxygen mask and was unmoving as fire department paramedics took him in a stretcher-chair out through the courtroom and into a waiting elevator down to the ambulance. There was no immediate word on whether the trial would resume Wednesday.

Louis Goldman, recalled to the stand as a witness for Marvin in the landmark property-rights case, said the incident occurred two years before the love affair between the actor and showgirl ended.

He said Miss Marvin called to ask him to intercede in the matter and that he asked her to dinner to talk about it.

"Later in the evening, she took me aside and said, 'Lou, I'd like you to do me a favor. Would you contact Lee and see if he could put some property in my name —maybe the house or something else, perhaps a lump sum amount?'

"She said, 'I have to watch out for myself. I don't know if this relationship will last forever. Who knows what the future may hold?' "

However, Goldman said Miss Marvin told him "she talked to Lee about the house and he said absolutely not, that he would not transfer any interest in the house to her."

Goldman's testimony was offered to show Marvin never intended to share his possessions with the woman who lived with him for six years.

Miss Marvin, 46, is suing the 55-year-old actor for $1.8 million, an estimated half of his assets during the time they lived together.

Goldman also quoted what he said was Miss Marvin's philosophy of marriage and her relationship with Lee.

"She told my wife and me she had a fine relationship with Lee," Goldman said. "Lee did not want to get married. She did not want to get married. She said not to feel sorry for her. She wanted to be free and Lee wanted to be free of all obligations to each other."

Should Miss Marvin be awarded that $1.8 million, the real winner of the Marvin versus Marvin property rights trial may be the U.S. Internal Revenue Service, a former IRS agent said Tuesday.

"The bottom line is that she's going to be taxed on whatever she gets from Lee," said Phil Storrer, a California State University Haywood professor specializing in taxation. "In fact, she may be taxed on more than she gets.

He said the root of Miss Marvin's tax problem was her request to be compensated for services she rendered while acting as a wife. As a result, Storrer said, any award made, in addition to any other property she might already have received, could be taxed.

Entertainment Guide

THE BUTCHART GARDENS — OPEN EVERY DAY OF THE YEAR — Admission gates now open 9 a.m. to 4 p.m.

THE BUTCHART GARDENS RESTAURANT — OPEN YEAR AROUND — Serving light lunches and scrumptious **High Teas** beside a crackling hearth in the relaxed atmosphere of the historic Butchart residence. We invite you to make reservations at 652-2422. Now open 10 a.m. to 4 p.m.

COFFEE BAR SERVICE — Always available.

SEE HOW OUR SEEDS ARE PACKAGED — Hand packaging of seeds in the Gift Shop is fascinating to watch — your questions are invited.

35 ACRES OF GARDENS — An invigorating stroll through these majestic beautiful gardens, a spot of tea by our crackling hearth and seed packaging on display combine for a fine winter outing.

STRATHCONA HOTEL — British Columbia's largest night-life centre, 919 Douglas St., 383-7137. Featuring "THE OLD FORGE" Nightclub with live music of "THE BROTHERS FORBES AND FRIENDS." 3 Discotheques — "THE STING," "THE CUCKOO'S NEST" and "IVY'S" and a unique lounge called "BIG BAD JOHN'S" featuring Hillbilly atmosphere. Luncheon served daily in "THE STING" and lunch and dinner served in the "CUCKOO'S NEST."

CENTURY INN — ENTERTAINMENT PLUS!! "FORTY THIEVES DISCOTHEQUE" — Officially rated the Island's No. 1. Disco — Victoria's only total dance experience in an Uptown Cabaret atmosphere — Best Sound, Best Light & Fog Show, 3 rooms, free attendant parking. "OUR PUB" presents the best exotic dancing in town daily noon to 6 followed by Disco Dancing 'til midnight. Century Inn, Pandora at Government on Centennial Square, 383-1151

STEWARTS — presents dining with Louise Rose, lunch with George Essihos in Market Sq., 388-7021.

CHAUNEY'S RESTAURANT, 614 Humboldt St., (across from the Empress) — Thursday Night Concerts: 6-10 p.m., Mar. 8. — The Mozart Quartet. Res.: 385-4512.

FREE NOON-TIME FILM
Wednesday, March 7 — 12:15-12:45
at McPherson Playhouse
IN OUR OWN WAY
Co-ordinated by the National Film Board and the McPherson Foundation
BOX LUNCHES AVAILABLE AT A NOMINAL COST
McPherson Playhouse is operated by the McPherson Foundation, a non-profit society dedicated to the Arts. Assisted by the B.C. Cultural Fund with the special funding assistance of the Leon and Thea Koerner Foundation. 3-7

FREE DANCE CLASS
with this coupon
BEGINNER JAZZ — with Marsha Main, Vanessa Le Roux, Gina Prives-Hume
KARATE — Constantine Darling
SPECTRUM DANCE CENTRE
1318 Broad Street
Telephone 388-9114
Offer good 'til March 17. not available to students already registered. 3-10

Le Coq au Vin
AUTHENTIC FRENCH RESTAURANT
NOW OPEN
LUNCH — Monday through Saturday 11:30 'til 2 p.m.
DINNER — 5:30 . . . on.
RESERVATIONS 388-9414
— CLOSED SUNDAY —
3-6

1977 PULITZER PRIZE AND TONY AWARD WINNER
TICKETS NOW ON SALE!
BASTION THEATRE COMPANY
THE SHADOW BOX
"Thunders with life!"
MARCH 2-17 8PM / MATINEES MARCH 4 & 7 2PM / TICKETS McPHERSON BOX OFFICE & HILLSIDE MALL TICKET CENTRE
McPHERSON PLAYHOUSE

Kelly's Wednesday Night SPECIALS
Wednesday Night 6-9 p.m.
We're Featuring These SUPER SPECIALS!
BUT HURRY — STOCK IS LIMITED
PROLINEAR STAGE 50 2-way — 10-inch SPEAKERS
6-9 P.M. SPECIAL 69.88 each
Previously sold at 149.95 ea.
EARTH, WIND & FIRE "GREATEST HITS" 2.99 DIRE STRAITS
OFFER EXPIRES 9 P.M. WEDNESDAY
KELLY'S STEREO MARTS 728 Yates 388-5502 Chargex 3-7 MasterCharge

THE NEW Fritzl's RESTAURANT
In the Old, Cosy House Beautifully Restored
Corner of Simco and Menzies
LUNCH 11 to 2:30
DINNER 5:00 to 11:30
TUESDAY TO SUNDAY
TAKE YOUR FAMILY OUT FOR OUR BEAUTIFUL SUNDAY BREAKFAST BRUNCH
11:00 to 2:30
4.95 Per Person
PRIVATE ROOMS available for Special Parties of up to 50 People
RESERVATIONS 382-4202
3-28

THE Arena WEDNESDAY
TINY TOTS SKATING 9:30-11 a.m.
LADIES SKATING 1:30-3 p.m. 2-21

GFAX 1070 Proudly Presents
IN CONCERT OSCAR PETERSON
With Special Guest JOE PASS
SATURDAY, MARCH 10th
7:00 p.m. and 9:30 p.m.
UNIVERSITY CENTRE AUDITORIUM
Tickets Available at University Box Office, Hillside Mall, and McPherson Box Office.
Fourth Concert of "The Legend Series"
Produced by Paul Mascioli for Prestige Entertainment Agencies Ltd.

Interested in WORLD PEACE?
HEAR A UNIQUE APPROACH TO WORLD PEACE
WORLD PEACE BANQUET
MILLOS GREEK RESTAURANT
THURS., MARCH 8, 7 P.M. — 716 Burdett
For reservations call 383-9822
Free Introductory Lectures
Transcendental Meditation Centre
Every Wed. & Fri., 8 p.m.; Wed. 12:30 p.m.
1270 Pandora Avenue — 383-9822
World Government for the Age of Enlightenment

LAURENCE OLIVIER NOMINATED BEST ACTOR
THE BOYS FROM BRAZIL
if they survive...will we?
Some gory and violent scenes (B.C. Dir.)
William HOLDEN plus Lee GRANT
DAMIEN OMEN II
1 COMPLETE SHOW NIGHTLY
"BRAZIL" 7:00
"DAMIEN" 9:05
QUADRA
QUADRA at HILLSIDE 382-3370

12th WEEK
CLINT EASTWOOD
'EVERY WHICH WAY BUT LOOSE' MATURE
Occasional Coarse Language (B.C. Dir.)
NIGHTLY AT 7:00 & 9:00
MATS. SAT. & SUN. 1:30 & 3:30
HILARIOUS
towne cinema 808 DOUGLAS 382-5922

heaven and earth will pass away, but my words shall not pass away. MATT. 24 35
THE LATE GREAT PLANET EARTH
Featuring ORSON WELLES based on the book by HAL LINDSEY
A PACIFIC INTERNATIONAL ENTERPRISES RELEASE GENERAL
QUADRA Quadra at Hillside 382-3370 STARTS FRIDAY
Due to circumstances beyond our control, we cannot honor Shopping Spree coupons during this Special Engagement. We appreciate your indulgence and assure you we will be pleased to honor your coupons on subsequent engagements.

CANADIAN ODEON Theatres
ACADEMY AWARD NOMINATIONS
Including BEST PICTURE AND BEST ACTRESS Jill Clayburgh
an unmarried woman
MATURE WARNING: Some Suggestive Scenes and Coarse Language B.C. Dir.)
COUNTING HOUSE 1 BROAD AT BROUGHTON 383-3434 ENDS THURSDAY NIGHTLY 7:00, 9:10

NOMINATED FOR ACADEMY AWARDS
including: BEST PICTURE
HEAVEN CAN WAIT MATURE
BEST ACTOR WARREN BEATTY JULIE CHRISTIE JAMES MASON
COUNTING HOUSE 2 BROAD AT BROUGHTON 383-3434 NIGHTLY 7:00, 9:15

THE BRINKS JOB
The robbery nobody thought could happen by the guys nobody thought could pull it off
● Peter Falk
MATURE WARNING: Some Swearing and Coarse Language (B.C. Dir.)
odeon 1 780 YATES STREET 383-0513 ENDS THURSDAY NIGHTLY 7:15, 9:20

GEORGE C. SCOTT in HARDCORE
starring PETER BOYLE RESTRICTED
odeon 2 780 YATES STREET 383-0513 MATS: FRI., SAT., SUN. 1:30, 3:20, 5:15 NIGHTLY 7:15, 9:15 Some Violence, Nudity and Coarse Language (B.C. Dir.)

NOMINATED FOR 4 ACADEMY AWARDS . . .
Ellen Burstyn . . . BEST ACTRESS
"Same Time, Next Year"
MATURE Some Suggestive Scenes (B.C. Dir.)
MATS. SAT., SUN. 2:00, 4:20
NIGHTLY 6:50, 9:20
haida 806 YATES STREET 382-4278

FUZZY WUZZY
We don't order carpets. We stock them.
'CLASSY' WE AIN'T *
At Fuzzy Wuzzy, what you see is what you get. No sample books. All our carpets are lined up in big rolls around the walls. Easy to see. Every imaginable colour. Hundreds of different sizes. Probably exactly what you want. We call our carpets roll-ends and remnants because we have contracts with many of the large carpeting outlets to deliver to us what they have left on their rolls. And they do. By the truckload. So we have lots. And lots. You see what you want, you can have it that very day, if you like. No waiting. And we'll roll it out on the floor, so you can walk on it, get the whole effect instead of trying to imagine it from a 2 ft. square sample. Now that's the smart way to buy carpet, because it costs you far far less than it would to order it.
*CLEAN THOUGH, AND HONEST
Craigflower and Skinner in Victoria. In Nanaimo too.
3-7

FAMOUS PLAYERS THEATRES
. . . an artistic and cinematic triumph." —N.Y. Post
Nightly at 6:50, 9:15 p.m.
ENDS THURSDAY
MATURE WARNING: May frighten some children (B.C. Dir.)
CAPITOL 805 YATES ST 384 6811
J.R.R. Tolkien's "the Lord of the Rings"
Based on the Books "THE FELLOWSHIP OF THE RING" and "THE TWO TOWERS" of J.R.R. TOLKIEN
FINAL WEEK!
Nightly 6:45 and 9:10 p.m. GENERAL
ENDS THURSDAY
CORONET 836 YATES ST 383 6411
SUPERMAN THE MOVIE
Children $1.50
Christopher Plummer, James Mason, Donald Sutherland, Genevieve Bujold
Nightly at 7:00 and 9:10
Golden Age $1.00
4th WEEK!
the most incredible case of Sherlock Holmes' career.
MATURE WARNING: Some gory violence (B.C. Dir)
OAK BAY 2184 OAK BAY AVE 598 2213
Robert A. Goldston Presents A Film By Bob Clark
MURDER BY DECREE
...a devilishly clever mystery.
Nightly 7:05, 9:10 RESTRICTED WARNING: Some gory violence and nudity (B.C. Director)
with CHRISTOPHER PLUMMER SUSANNAH YORK
ROYAL 805 BROUGHTON 383 9711
"One night when you come home, you'll find me inside, waiting and that will be the night you'll wish you'd never been born..."
The Silent Partner
ELLIOTT GOULD

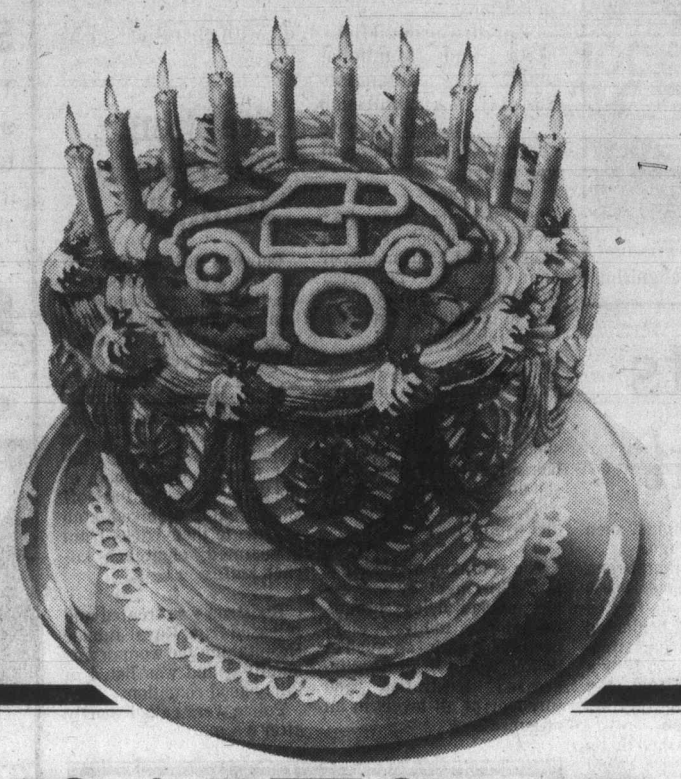

WINNING IS A PIECE OF CAKE IN HONDA'S 10TH ANNIVERSARY CELEBRATION.

It's been 10 short years since Canadian Honda Motor Limited opened its doors in Canada. And in those 10 short years people like you have made Honda the best selling small car in Canada. So to thank you, and to commemorate our Anniversary, we're having a celebration. And what a celebration.

WIN A HONDA SPECIAL X.

A special anniversary demands a special car. So we created the limited edition Honda Special X. Only 1,500 of these Special X's will ever be available. And only 1,490 of them will be for sale because we're giving 10 of them away during our Celebration.

The Special X has special metallic Blue-Black paint. The door panels and fully reclining bucket seats have a special tartan cloth insert. The body is trimmed with special striping. There's an outside sports type mirror and interior day-nite mirror. A woodgrained steering wheel. And much more.

The Special X also comes with a five speed transmission, AM radio, rack and pinion steering, radial tires, full carpeting, tachometer and, of course, the front wheel drive that has helped make Honda the phenomenol success it has been.

The Special X is such a special car that even if we weren't having a celebration it would be worth coming in to see it. But we must remind you that it is a limited edition of 1,500. And once those 1,500 are gone, that's it.

10th Anniversary Honda Special X

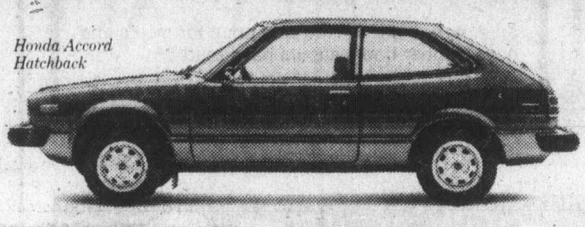

Honda Accord Hatchback

Honda Prelude

WIN A HONDA ACCORD HATCHBACK.

The Accord Hatchback has been described by some of the world's most knowledgeable car people as the darn near perfect car. And during our celebration, we're giving one away.

The Accord comes complete with AM/FM radio, 5-speed transmission, rack and pinion steering, fully independent suspension, front wheel drive, fully reclining bucket seats and a whole lot more.

WIN A HONDA ACCORD SEDAN.

If the Accord Hatchback is the darn near perfect car, then the sedan is its perfect partner. Because it not only shares all the Hatchback's features, but it has the added convenience of four doors.

Come on in and look at one during our Celebration, because we're giving one away. And while you're looking pay particular attention to the fit, the finish and the detail of an Accord's construction.

WIN A HONDA PRELUDE.

The new Honda Prelude is the latest example of the fresh thinking Honda is bringing to the automotive world. It is a truly personal GT car that comes with front wheel drive. A technologically advanced fully independent suspension. And a cockpit that is the state of the art; including a 'speed-o-tach' that lets you monitor the engine speed and road speed at a single glance.

All in all, the Honda Prelude is the GT car re-thought. And just think of it, we're giving one away that you could have a chance to win.

WIN A HONDA Z-50.

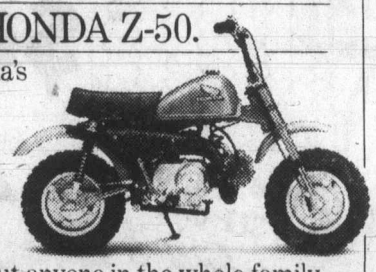

The Z-50 is Honda's nifty little mini-bike. We're giving 100 of them away. The Z-50 is a perfect partner for trail, camping or cottage use and can be ridden by just about anyone in the whole family.

WINNING IS A PIECE OF CAKE.

All you have to do is come in to a participating Honda dealer. It's open to anyone who holds a valid driver's licence. Come on in, have a look around and fill in an entry form. And don't forget to take a test drive. Because with every test drive we're giving away a hat that commemorates our 10th Anniversary.

Come on in now and help us celebrate. Contest closes May 31st, 1979.

Quantities limited.

TEST DRIVE A HONDA. WIN A HONDA.

HONDA CAR CENTRE
909 Yates Street
Victoria, B.C. V8V 3M4
386-6707
Dealer licence number 13625A

METRO HONDA
2151 Blanshard Street
Victoria, B.C. V8T 4J2
388-6921
Dealer licence number 01627A

MLA to receive Vanier award

Barber
. . . national recognition

MLA Charles Barber will be presented with an award for outstanding community service at a ceremony in Montreal Friday.

Barber (NDP—Victoria), one of his party's most outspoken members, will be presented with the Vanier award by Governor-General Edward Schreyer.

The award was created by former governor-general Georges Vanier and goes to young Canadians whose achievements have earned national recognition. Five Vanier awards are presented each year with the winners being chosen by a committee of prominent Canadians.

In 1967, Barber helped organize the Victoria Youth Council which later was renamed Victoria Cool-Aid. He has worked with the B.C. Alcohol and Drug Commission, with the Capital Improvement District and has been involved in community planning in the Victoria area. He is also a pianist and orchestra conductor.

Barber, 29, was elected to the B.C. Legislature in 1975.

Retirement warning out

OTTAWA (CP) A western mining company says that lifting the retirement age above 65 on a large scale could increase unemployment, frustrate promotion-seeking workers and lead to more firings and demotions.

Sherritt Gordon Mines Ltd., with operations in Alberta and Manitoba, made the statements Tuesday in a submission to the special Senate committee on retirement age policies.

The company made clear that it would not lose, and likely would gain, money if employees were permitted to retire late so its opposition to the idea is "not economically motivated."

The committee is considering whether mandatory retirement at age 65, a common practice in Canada, should be banned by law. It has suggested that workers should have the right to work past 65 if they are able and willing.

The company argued that late retirement by one senior worker delays promotions for as many as eight people beneath, so such a policy would lead to "increased frustration and turnover at all levels in an organizaion."

Stabbing charges studied

Colwood RCMP said Tuesday they were still uncertain whether charges would be laid in an early-morning stabbing incident in which two persons were injured.

Police regard as a domestic dispute the incident in which 43-year-old Aileen Young and 57-year-old Hilding John Rodstron, both of the Waldorf Trailer Park off Goldstream, received stab wounds to their backs from a serrated, eight-inch kitchen knife.

Rodstron was treated and released from Royal Jubilee Hospital but the woman was admitted and was listed in fairly good condition.

Police were called shortly after 4 a.m.

Air Canada reports spring sale sell-out

MONTREAL (CP) — Air Canada's "great spring seat sale" is sold out for long-distance flights, a spokesman said Monday and now the airline is looking for ways of warding off prospective passengers.

Gerard Lareault said the airline has withdrawn advertisements for the cut-rate fares but reservation phone lines are still swamped by people calling for seats which are no longer available.

CP Air, Air Canada's privately-owned competitor, says it still has low-rate seats left on some legs of its routes, but not on all flights.

Lareault said Air Canada still has room on short and medium-range flights, such as Montreal-Chicago.

The price cutting began when Air Canada put 445,000 excess seats on sale for the seven-week perid beginning March 27. The airline stipulated that passengers book a week in advance and stay for a specified length of time at their destinations.

Prices were slashed by up to 68 per cent and a round trip between Montreal and Los Angeles, for example, cost $159 instead of the regular $430.

Forged UIC cheque, man jailed 2 weeks

A 49-year-old man was sentenced in Victoria county court Tuesday to 14 days in jail for passing a forged $162 unemployment insurance cheque.

Norman Benjamin Jermy, who pleaded guilty, will serve the time on weekends, Judge Montague Drake ruled.

In another case, Angus Nelson Townsend, 42, and his son, Michael Nelson Townsend, 23, were given suspended sentences and placed on probation for one year after pleading guilty to theft of $170 from Ron's Service Station, 2200 Quadra, on April 28.

Both men were ordered by Drake to abstain from use of alcohol and drugs and to take alcohol and drug counselling.

Floods, slides fatal for 73

JAKARTA (Reuter) — At least 73 persons were killed in floods and landslides last week on the Indonesian island of Flores.

FINAL WEEK
Colony
MOTOR INN
TONI SINCLAIR SHOW
FROM 8:30
THE NEW LOUNGE

Woolco
CORRECTION
In the Warehouse Sale Days flyer in today's paper: page 4 — item "M" the Reg. Woolco Price; pr. should read 7.97.
page 4 — item "L" the sale price for men's and boys' rubber boots should have read $5.
We apologize for any inconvenience this may have caused!

Woolco
for your shopping convenience
Woolco
6 1234 5678 901
CLAIRE ROY

'Spacemaker' Storage Shed
The perfect place to store all your garden tools! Gable roof style in over-all size of 10' x 6'.
$199 each
(Not illustrated) Hip roof style 8' x 7' shed, each 169.97

GRAND OPENING
Outdoor Garden Centre
Wednesday 10 a.m.

'Alaska' Fish Fertilizer
This all organic fertilizer features no plant burn, it's economical and easy-to-use. 128-oz. size.
6.99 each

Peat Moss
5-cu. ft. size: the ideal soil builder.
8.49 each

21-0-0
20-lb. bag of Sulphate of Ammonia: helps keep everything green.
4.99 each

20-10-5
Large 40-lb. bag of lawn building fertilizer.
6.99 each

12-4-8
Super lawn builder in large 40-lb. bag.
6.95 each

6-8-6
Excellent all purpose fertilizer in the large 40-lb. bag
6.99 each

7-7-7
Multi-purpose fertilizer in 30-lb. bag.
2.99 each

Bark Mulch and Chips
2-cu. ft. bag: helps keep weeds to a minimum or use for decoration.
2.89 each

Moss Killer 4-2-3
40-lb. bag kills moss in lawns or roofs.
5.99 each

Bone Meal
5-lb., fine or course. Excellent bulb food.
3.99 each

Milorganite
50-lb. bag all-purpose fertilizer used for all types of gardens.
6.99 each

Lime Dolomite
Crystals in 20-kg. bag for acid in the garden.
3.49 each

Prices Effective 'til Saturday, March 10, 1979 or While Quantities Last!

Woolco DEPARTMENT STORES
A DIVISION OF F.W. WOOLWORTH CO. LTD.
Town and Country Shopping Centre
Douglas Street and Saanich
Personal Shopping only, please!
Store Hours: Monday to Saturday
10 a.m. to 10 p.m.
ENJOY THE RED GRILLE FROM LIGHT SNACKS TO MEALS...

Woolco™ TIRE AND AUTOMOTIVE CENTRE
warehouse sale
OFFER EXPIRES MARCH 17, 1979 ON ALL ADVERTISED ITEMS.

Hallmark FLYTE TRAC II FIBERGLASS BELTED POLYESTER CORD WHITEWALL TIRES
REGULAR WOOLCO PRICE $32.77 EACH
$29 Each *A78 X 13
SAVE $15.08 TO $35.08 ON A SET OF 4
• INCLUDES INSTALLATION
• INCLUDES ROTATION EVERY 5,000 MILES
• FIBERGLASS BELTS REDUCE TIRE WEARING SQUIRM AND IMPACT DAMAGE
• POLYESTER CORD FOR RIDING COMFORT

Size	Regular Woolco Price Ea	Warehouse Sale Price Ea	Size	Regular Woolco Price Ea	Warehouse Sale Price Ea
*A78 X 13	32.77	29	H78 X 14	43.77	36
*D78 X 14	35.77	32	F78 X 15	39.77	32
E78 X 14	36.77	32	G78 X 15	41.77	36
F78 X 14	38.77	32	H78 X 15	44.77	36
G78 X 14	41.77	36	L78 X 15	48.77	42

*TREAD DESIGN NOT SHOWN
TREAD LIFE EXPECTANCY: 36,000 MILES OR 36 MONTHS.

MAINTENANCE-FREE POWER 48 BATTERY
Series 24, 24F & 72. 51.88 Ea.
Series 27, 27F & 74. 55.88 Ea.
INCLUDES INSTALLATION.
48 MONTH WARRANTY POLICY
44.88 Each Series 22F

CHAMPION, A.C., OR AUTOLITE SPARK PLUGS
REGULAR PLUGS .99 Each
RESISTOR PLUGS 1.09 Each
Limit 8 per customer
For most North American Cars.

DISC & DRUM BRAKE SPECIAL
49.88
Disc/Drum includes new pads on front wheels and brake linings on rear wheels.
Drum type includes installing new brake linings on 4 wheels, repacking outer front wheel bearings.
39.88 Complete.
We check: master cylinder, wheel cylinders, calipers, brake drums, grease seals and road test your car.

LIQUID TURTLE WAX
2.47 Each
18 oz. size. Cleans and shines as it waxes to a high gloss finish. No. T123C.

CASTROL GTX MOTOR OIL
1.09 Qt.
Super multi-grade motor oil. 10W40, 20W50. Limit 8 quarts per customer.

DEEP PILE SEAT COVERS
17.97 Each
24-oz. luxurious Furlon acrylic pile. For front or rear. Choice of 5 colours.

RISLONE ENGINE TREATMENT
1.77 Qt.
Helps to restore lost compression and power. Quart size. Limit 2 per customer.

Woolco DEPARTMENT STORES
A DIVISION OF F.W. WOOLWORTH CO. LTD.
Town and Country Shopping Centre
Douglas Street and Saanich
Personal Shopping only, please!
Store Hours: Monday to Saturday
10 a.m. to 10 p.m.
ENJOY THE RED GRILLE FROM LIGHT SNACKS TO MEALS...

386-2121
Monday through Friday 8 a.m. to 6 p.m.
Saturday 8 a.m. to 5:30 p.m.

CLASSIFIED ADVERTISING

Vancouver Island's Largest Shopping Centre in Print

386-2121
Monday through Friday 8 a.m. to 6 p.m.
Saturday 8 a.m. to 5:30 p.m.

CLASSIFIED ADVERTISING

Combination advertising must appear first in the Daily Colonist and then in the Victoria Times without change.

RATES

All rates quoted are for insertion in both the Daily Colonist and Victoria Times.

SPECIAL PRIVATE PARTY WORD RATES
10 word minimum
1 or 2 days
14c per word per day
3 to 5 consecutive days
11.50c per word per day
6 consecutive days or more
9.50c per word per day

Real estate, mobile home, rental, clubs, organizations and business advertising does not qualify for these rates.

GENERAL WORD RATES
10 word minimum
1 or 2 days
18c per word per day
3 to 5 consecutive days
14.50c per word per day
6 or more consecutive days
12.50c per word per day

SEMI-DISPLAY LOCAL RATES
Any advertisement which varies from 6 pt. regular classified style shall be considered semi-display.
14 agate lines per column inch.
1 or 2 days
65c per agate line per day
3 to 5 consecutive days
58.50c per agate line per day
6 or more consecutive days
52c per agate line per day

NATIONAL AND OUT OF PROVINCE RATE
Regular Classified 19c per word.
Semi-Display 75c per agate line.
14 agate lines per column inch.

BIRTH NOTICES
Up to 30 words $3.75
Each additional word 14c

DEATH NOTICES, MEMORIAL NOTICES AND CARDS OF THANKS
56c per count line per day
3 consecutive days
48.50c per count line per day

PRIVATE BOX NUMBERS
$3.25 except Help Wanted Advertisement, $5.00 which includes a Position Filled Advertisement.

Contract rates for local businesses available on request.

CLASSIFIED ADVERTISING COPY DEADLINES

TEMPORARY ADVANCE DEADLINES for some contract and large semi-display advertisers are now in effect. Phone 382-7211, Local 153, for details.

REGULAR CLASSIFIED advertising may be placed in The Daily Colonist, and Victoria Times up to 5 p.m. the day prior to publication.

SEMI-DISPLAY advertising may be placed in The Daily Colonist and the Victoria Times up to 3 p.m. the day prior to publication.

CLASSIFIED SERVICE FOR DUNCAN COWICHAN VALLEY AND CHEMAINUS

Classified Ads placed through Duncan office before 3:00 p.m. will appear in the following day's papers.

746-6181

TERMS OF PUBLICATION

F.P. Publications (Western) Limited shall not be liable for non-insertion of any advertisement beyond the amount paid for such advertisement.

In the event of error occuring the liability of F.P. Publications (Western) Limited shall not exceed the charge for the space actually occupied by the item in question.

All claims on error in publication shall be made within 12 hours thereafter and if not made shall not be considered. No claim will be allowed for more than one incorrect insertion not for errors not affecting the value of advertisement.

All estimates of cost are approximate. Advertisers will be charged with space actually used.

All advertising copy will be subject to the approval of the Victoria Press, who reserve the right in its sole discretion to classify, reject or insert copy furnished.

All advertisements must comply with the British Columbia Human Rights Act. This act states no advertisement may state or imply a preference, limitation or specification on the basis of an applicant's race, religion, colour, marital status, ancestry, place of origin, age; or sex (unless the matter relates to the maintenance of public decency AND prior approval has been obtained through the Human Rights Branch).

While every endeavor will be made to forward replies to box numbers to the advertiser as soon as possible, we accept no liability in respect of loss or damage alleged to arise through either failure or delay in forwarding such replies, however caused, whether by negligence or otherwise.

NOTICE OF COPYRIGHT

Full complete and sole copyright in any advertisement produced by F.P. Publications (Western) Limited is vested in and belongs to F.P. Publications (Western) Limited, provided, however, that copyright IN THAT PART AND THAT PART ONLY of any such advertisement consisting of illustrations, borders, signatures or similar components which is, or are, supplied to Victoria press by the advertiser in the form of reproduction proofs, veloxs, engravings, etc., and incorporated in said advertisement shall remain in and belong to the advertiser.

BUSINESS OFFICE HOURS

Monday to Friday
8:30 a.m. to 5 p.m.

Mailing Address:
Victoria Press
P.O. Box 300
Victoria, B.C.
V8W 2N4

PHONE DIRECT
386-2121
TO PLACE YOUR CLASSIFIED ADVERTISEMENT

CLASSIFICATION INDEX

VITAL STATISTICS
1 Births
8 Cards of Thanks

THE FOLLOWING SEVEN CLASSIFICATIONS ON THE LAST PAGE OF CLASSIFIED
305 Deaths and Funerals
308 Cards of Thanks
312 Florists
310 Funeral Directors
309 In Memoriams
313 Miscellaneous
311 Monumentals

NOTICES
14 Announcements
16 Catering, Banquets and Reception Rooms
15 Coming Events and Meetings
20 Lost and Found
17 Restaurants
18 Places to Visit

EMPLOYMENT
28 Employment Service
21 Help Wanted — General
22 Office Help
26 Part Time — Temporary Help
24 Sales Persons and Agents
30 Situations Wanted
23 Skilled Trades
25 Teachers

BUSINESS SERVICES AND DIRECTORY
36 Business Services and Directory

PERSONAL SERVICES
33 Bands, Musicians and Orchestras
40 Business Personals
43 Dancing
42 Education
71 Music Teachers
39 Personals
34 Pre-Recorded Music
32 Trade Schools
38 Travel

MERCHANDISING
83 Aircraft
117 Antiques and Arts
78 Bicycles
80 Boats and Marine
65 Building Supplies
93 Cameras, Supplies and Photo Finishing
127 Chicks, Poultry, hatching Eggs, Supplies
101 Children's Miscellaneous
135 Farm Implements
60 Fuel
97 Furniture
120 Garden Supplies
99 Groceries, Meats and Produce
130 Heavy Equipment and Machinery
128 Livestock, Supplies and Events
100 Miscellaneous for Sale
103 Miscellaneous Wanted
109 Miscellaneous to Rent
77 Motorcycles
70 Musical Instruments
125 Pets and Supplies
96 Ranges, Stoves and Furnaces
92 Sporting Goods
81 Sailboats
115 Swaps
63 Timber
98 TV, Stereo, Radio Sales and Service
112 Wanted to Rent, Miscellaneous
116 Coins and Stamps

AUTOMOTIVE
155 Automobile Financing and Insurance
164 Auto Body and Painting
162 Auto Repairs, Service and Towing
168 Campers, Trailers and Motor Homes
166 Cars and Trucks Wanted
150 Cars for Sale
151 Sports, Import Cars
148 Lease Vehicles
149 New Car Directory
160 Parts, Accessories
158 Tires
154 Trucks, Buses and Vans
156 U-Drive and Auto Washing

ACCOMMODATION
185 Convalescent and Rest Homes
175 Hotels
178 Summer Homes, Cottages and Resorts
181 Tourist Accommodation

RENTAL
201 Apartments to Rent, Furnished
200 Apartments to Rent, Unfurnished
202 Furniture to Rent
203 Apartments Wanted
206 Duplexes to Rent
207 Duplexes Wanted to Rent
215 Halls, Warehouses, Stores and Offices to Rent
197 Housekeeping Rooms to Rent
199 Housekeeping Rooms Wanted
211 Houses to Rent, Furnished
210 Houses to Rent, Unfurnished
212 Houses Wanted to Rent
190 Room and Board
191 Room and Board Wanted
193 Rooms to Rent
194 Rooms Wanted
204 Shared Accommodations

FINANCIAL
155 Automobile Financing and Insurance
233 Mortgage Loans and Insurance
234 Mortgages for Sale
230 Personal Loans and Insurance
235 Wanted to Borrow

REAL ESTATE
280 Acreage for Sale and Wanted
240 Business Opportunities
241 Business Opportunities Wanted
247 Commercial or Industrial Properties
258 Condominiums
253 Country Homes and Properties
270 Exchange Real Estate
290 Farms for Sale and Wanted
263 Garages for Sale, Rent, Wanted
293 Gulf Island Properties
250 Houses for Sale
265 Houses Wanted to Buy
295 Listings Cancelled
268 Listings Wanted
271 Lots for Sale
294 Mainland and Out-of-Province Properties
169 Mobile Homes and Parks
273 Property for Sale
274 Property Wanted
244 Revenue Property
245 Revenue Properties Wanted
259 Townhouses
285 Up-Island Properties
256 Waterfront Properties

SUBSCRIPTION RATES

Wherever carrier service is maintained, $4.00 per month.

By mail — Vancouver Island and Gulf Islands, $6.00 per month, $17.50 per 3 months, $35.00 per 6 months, $70.00 per year. Rest of Canada, $7.00 per month, $20.00 per 3 months, $40.00 per 6 months, $80.0 per year.

Outside Canada, $18 50 per month, $220 per year.

BY MAIL
Saturday Times Only
Sunday Colonist Only
Canada 60 cents per copy, $30.00 per year.
Outside Canada, $1.00 per copy, $50.00 per year.

CIRCULATION REPRESENTATIVES
Duncan, Chemainus — Mr. HILTON HOLT 746-6181
Nanaimo 753-2766
Lake Cowichan 749-6206

United States Representatives
LANDON ASSOCIATES INC.
New York, Chicago, Southfield, Atlanta, Boston San Francisco, Los Angeles, Philadelphia, Rochester, Cleveland, Charlotte, Cincinnati, Syracuse, Hamburg, Williamstown, Clinton, Memphis, Levittown, Raleigh.

PAGE REPRODUCTIONS OR MICROFILM COPIES OF COMPLETE PAPERS AVAILABLE FOR ALL PAPERS PUBLISHED PHONE 382-7211, LOCAL 276

1 BIRTHS

BOSTON AND POTH — Nicholas Poth Boston was born on February 20, 1979. Happy parents, Janet Poth and Stephen Boston thank Dr. Skaret, Dr. Morrison, Dr. Green, Dr. Chan and the great obstetrical and maternity staff at Royal Jubilee Hospital.

BOWIE — Born to Jim and Julie (nee Mills), a girl, Brooke Elizabeth, 6 lbs., 3½ oz., on March 2nd 1979. Thanks to Dr. Skaret and Royal Jubilee Hospital maternity staff.

CARLOW—Born to Joan and Wayne, a girl, Lisa Maria, 6 lbs. 13 ozs, on February 27, 1979. Thanks to Drs. Buie and Malthouse and Maternity Staff at Victoria General Hospital.

COOPER — Born March 4, to Madelyn and Richard, a girl, Sarah, weighing 6 lbs. 10 ozs. Thanks to Dr. John McCaw and the staff of the Royal Jubilee Hospital.

DUFF—Born to Barry and Kelly, a boy, William Leslie, 7 lbs. 3 ozs., on March 3, 1979. Thanks to Dr. A. Cooper and Staff at Royal Jubilee Hospital.

JENSEN — Born to Rev. and Mrs. G. Jensen, 3801 Cadboro Bay Road, at Royal Jubilee Hospital, March 2, 1979, a daughter, Marina Anne, 8 lbs. 1 oz. Thanks to Drs. Loucks and Meneilly and maternity staff.

KENDALL — Born to Greg and Bev, a boy, Lucas Donald George, 9 lbs. 6 ozs., on March 2, 1979. Thanks to Drs. Bailey and Morrison and maternity staff at Victoria General Hospital.

KRAWCHUK—Born to Michael and Karen, a boy, Matthew Nikolas-Johan, 7 lbs 7 ozs, on Feb. 15, 1979. A brother for David. Thanks to R.J.H. Staff.

LARUSSON — Born to Lyall and Debra D., a beautiful girl, Layle Nicole, 7 lbs. 7 ozs., on February 26 1979. Many thanks to Dr. Loucks and maternity staff at Royal Jubilee Hospital.

LEATHAM — Born to Gord and Sandi, our second son, Nicholas Alexander, 9 lbs. 3 oz. on Feb. 27 1979 at Victoria General Hospital, a brother for David. Third grandson for Ken and Edwina Chalmers, second for Alex and Olive Leatham, and sixth great grandchild for Edwin Wakelyn. Our thanks to Dr. H. Rimmer, Dr. S. Malthouse and great maternity staff.

MEADMORE — Born to Cheryl and Bill a son, Tyson William, 6 lbs. 14 oz. on March 1st 1979. Special thanks to Dr. Kenchan and Dr. Malthouse and the maternity staff at Victoria General Hospital.

MORAN - Born to Marc and Janet (nee Reynolds) at Vancouver General Hospital on Feb. 23, 1979 a boy Aaron Scott, 7 lbs, 7 ozs.

SORENSON — Born to Morgan and Brenda, a girl, Amber Lynne, 6 lbs. 12 oz., on February 25, 1979. Thanks to Dr. James Dryden, Dr. Stephen Malthouse, and maternity staff at Victoria General Hospital.

VANDEKERKHOVE — Gary and Lynne are proud to announce the arrival of their second son, Jeremy Nathaniel. Born Feb. 19, weighing 8 lbs. 3 ozs. Special thanks to Dr. D. Baker and maternity staff at R.J.H.

WILLIAMS — Ken and Kathy are proud to announce the birth of their precious daughter, Melissa Marie on Feb. 26 1979, 7 lbs. 7 oz., a sister for 16 mo. old brother James. Special thanks to Dr. Reg Skaret, Dr. Murray Morrison and wonderful maternity staff, Royal Jubilee Hospital.

14 ANNOUNCEMENTS

JORDANS, CARPET SPECIALists are proud to announce our 30th Anniversary. Spectacular savings now. 5th floor Standard Furniture, 737 Yates St. 382-5111, local 21.

15 COMING EVENTS AND MEETINGS

St. Joseph's CHURCH HALL
745 W. Burnside Rd.
479-7413
BINGO
TONIGHT
NO GAME LESS THAN $20
20TH GAME
$100
OR BETTER
Good Neighbour Games
Door Prizes
Bonus Games
EVERY WEDNESDAY NIGHT
Early Bird Games - 7:00
25¢ A CARD, 5 FOR $1.00
20 REGULAR GAMES - 7:30
6 CARDS, $2.00
5 EXTRA GAMES
25¢ A CARD, 5 FOR $1.00
LOTS OF FREE PARKING
CONCESSIONS
BINGO

ESQUIMALT SPORTS BINGO
ESQUIMALT LEGION
CORNER ESQUIMALT AND ADMIRALS RD.
EVERY THURSDAY
Early Bird 7 p.m.
Free Bus to Town

VIC WEST SOCCER BINGO
Wednesday
Early Bird Games 6:45
Regular Games 7:15
Old Age Pensioners Hall
Government Street

BINGO, WED. AFTERNOON 1:30 pm. OAP Hall, 1600 Government Street.

15 COMING EVENTS AND MEETINGS

ATHLETICS BINGO WEDNESDAY
GARTH HOMER Achievement Centre
813 Darwin
entrance off Vernon Ave.
No Game Less Than
$25
10th GAME
$100
20th GAME
$200
GAMES OF $40, $50, $60
$1200
Or More in Prizes
Early Birds 6:45 pm
No. 930 Douglas. Bus stops at rear entrance on Vernon Ave. Extra parking in Saanich municipal parking lot one block away.

Spectrum Community School presents:
BAND CONCERT
Wednesday, March 7th, 8 pm.
UNIVERSITY CENTRE
UNIVERSITY OF VICTORIA
ADULTS $1.50, STUDENTS $1

FLEA MARKET
At Sanscha Hall, corner Pat Bay Hwy. and Beacon Ave., Sidney. Every Sunday Oct. 1 to March 25 included. Refreshments counter 9am-4:00pm. Admission 25¢. Table reservations 656-3082.

PARENTS WITHOUT PARTners, Dogwood Regional Workshop, March 10th, 1979 from 9-4:30, at United Church Hall on Tyndall and San Juan. Interested parties phone 595-1651 or 595-4830.

16 CATERING, BANQUETS and RECEPTION RMS

GARCIA'S
Mexican and International Cuisine
104-1551 CEDAR HILL X RD.
(in the Cedar Hill Mall)
Planning an Office Party Banquet or Special Function?
Call us at 477-7744
Banquet Facilities For up to 100
ample covered parking

GEORGE'S BAVARIAN BANQUET FACILITIES
1021 Pandora 383-7121
INTERNATIONAL CUISINE
3 DINING ROOMS AVAILABLE
SMALL OR LARGE PARTIES
Up to 150 Seating Capacity
ENTERTAINMENT AVAILABLE ON REQUEST

BLACK PRINCE CATERING (1976) Ltd.
655 Douglas St. 388-4488. For all your catering needs in our roof top Queens Reception Room or on your premises.

20 LOST and FOUND

$100 REWARD
Information leading to return of large brown beagle, four white paws, white chest, and answers to Beau, missing Febuary 28th, Shawnigan Lake, no questions asked, 112-743-2059 collect.

LOST: REWARD FOR RETURN of our cream coloured English sheep dog cross, with hair over her eyes. Missing Wednesday near Cadboro Bay. Call 477-9944 anytime.

LOST-THURSDAY, 4 MONTH old puppy, Golden lab Shepherd cross, no collar, in vicinity of St. Michaels School, Oak Bay. 592-6012.

FOUND - MEN'S PRESCRIPtion glasses in brown leather case at Victoria Press Building on February 20th. Phone 382-7211 local 154.

OST: IN MAPLE LEAF RESturant Friday March 2, Armstrong flute in black case, reward, 384-4908.

LOST: MINIATURE MALE Apricot poodle, vacinity Carey Rd. and Tillicum-Woolco area. 384-3844.

FOUND: TWO KITTENS, GREY and tortoise shell and adult siamese. Greater Victoria Animals' Crusaders. 386-9832.

FOUND-UNIVERSITY AREA, young large black male Lab cross wearing tan studded collar. 721-5418.

LOST SMALL WHITE FEMALE cat with yellow eyes and broken tail, Lampson, Kinver, Esquimalt area. Reward. 382-4687.

LOST: CLOVER POINT, DALles area, grey male cat, named "Buddy", boys pet. 385-0331.

LOST: MARCH 3 OGDEN POINT area, small female cat, "Spooky", black with scattered white hairs. 383-4550 after 5.

LOST: YOUNG MALE, TABBY cat, Bank-Brighton St area. Named "Benji". 598-4284.

FOUND: GOLDEN GERMAN Shepherd cross. Male, no collar, Prospect Lake area. 479-3000

FOUND: MARCH 5, EYEGlasses, vicinity of Victoria General. 382-4845

LOST: GORDON HEAD AREA, 1 year old black and white male cat. 477-3060.

LOST: WIRE HAIRED FOX terrier, female, timid, partly blind. 383-7497 after 5:30 pm.

FOUND: BOYS WATCH ON Haultain. 592-6160.

LOST-SAT. HAULTAIN AREA, Lady's black and silver trim glasses. 384-2554.

FOUND: MALE IRISH SETTER, March 1st. 652-2096.

LOST ON FEBRUARY 22ND, Swiss made Watch. Reward. Phone 598-5376.

CLASSIFIED ADVERTISING THE PEOPLE'S MARKET PLACE

21 HELP WANTED GENERAL

ADVERTISEMENTS IN THIS CLASSIFICATION MUST COMPLY WITH THE BRITISH COLUMBIA HUMAN RIGHTS ACT

MANAGER-TRAINEE
Attractive opening for one more management trainee, who wishes to build a future in a challenging environment of Business finance.

IF YOU
-Have at least grade 12 education
-Enjoy meeting and dealing with people
-Have at least 2 years business experience
-Are willing to transfer if necessary
-Are determine to earn a management position

WE OFFER
-A planned training program
-Advanced opportunities based on merit
-Good starting salaries and benefits

Plan for successful and rewarding future with one of the largest and most diversified financial organizations.
Telephone, Mr Carey
385-8708
TRADERS GROUP LTD
Mortgages and Loans

ASSISTANT MANAGERS
Ernie's Fine Foods, authorized outlet for Kentucky Fried Chicken in British Columbia, requires full-time assistant managers.
This is a ground-floor opportunity for a long-term career in Fast Food Management. Due to expansion we need motivated individuals to progress through an on-the-job training program to become members of our management team. Your training will include all aspects of Fast Food Management and will provide you with the knowledge and skills to manage an efficient and customer-oriented business. In return for our commitment we offer an excellent compensation package which includes medical and dentist coverage and pension benefits coupled with regular performance reviews. Best of all we offer future in an expanding enterprise.

Please reply in confidence with complete resume to:
Ernie's Fine Foods
420 Trans-Canada Highway
Duncan, B.C., V9L 3B5

DIRECTOR-VOLUNTEER CO-ordinator required by Need Crisis Line, duties to assume over-all responsibilities for the agency including major planning decisons, to act as consultant and liaison with the mental health community and to coordinate and support telephone volunteers. Must have demonstrated leadership ability, good communication skills with both individuals and groups, front line experience in a helping agency, good crisis enter-vention skills and puplic speaking ability. Should be energetic, flexible, self directing, and willing to become fully involved. Perfered started date April 1, 79, up to $1100 to start. Send resume to Personnel Committee, Box 5112 Station B, Victoria, V8R-6N3. by March 21.

WESTCOAST SAVINGS CREDIT UNION

PART-TIME TELLERS
Due to the introduction of 6 day banking, Westcoast Savings require outgoing individuals to work part-time on either Monday, Saturday or ½ days during the week as tellers. At least 1 year of credit, bank or trust company experience on cash is essential. Full orientation will be provided. If you wish to work in a permanent part-time position contact Bob Crawford, Personnel Dept, Suite 202-1234 Esquimalt Rd, 388-6166.

INSTALLER
$20,000 PLUS
Wanted blown insullation installer by well known local company. This permanent position offers top rates, benefits, truck and equipment in sub-contracting agreement. Apply in writing with COMPLETE information to Victoria Press Box 443.

EXPERIENCED COUPLE REQUIRED
As resident caretakers for a new 39 ste. block. Central location - please mail resume to Property Manager 1037 Cloverdale Ave., Victoria, B.C. V8X 2T4.

WOODWARD'S
Requires
FULLY EXPERIENCED BAKER
for regular part-time employment in our bakery. Apply in person to the Employment Office, Tuesday to Saturday, 2 to 4 p.m.

VICTORIA RESTAURANT REquires assistant manager trainee. Applicants must have minimum high school graduation, be mature and well motivated, willing to learn and provide constructive input to the operation. Previous experience in the restaurant business would be an asset. Reply with detailed resume including age to Victoria Press Box 438.

RESIDENT ASSISTANT MANAGERS
Hardworking ambitious couple as assistant managers for large modern apartment building with swimming pool. Duties mainly cleaning and replacing managers 2 days a week. Please state experience and give references. Victoria Press Box 440.

RECENT WIDOWER SEEKING a live-in nanny/home helper. Excellent surroundings, room and board, use of a car, salary negotiable, to help care for a very young son. Please include references and photo, if possible. Replies, to be mailed only, to: Medox Ltd, 224-1207 Douglas St, Victoria BC, V8W 2E7.

FASHION TWO-TWENTY REquires part-time, full-time beauty consultants for expanding company. Must be plesant and mature. No experience necessary. Full training provided if you qualify. For interview, appointment phone 474-1612, between 10 and 2.

ELECTROLUX CANADA IS EXpanding and there are job opportunities for new salespersons. Requirements: -neat appearance, ambition, desire for a higher income, availability of a car. Experience not essential will train. For appointment phone 478-9566 or 386-7755.

EXCITING OPPORTUNITY
Local business couple require the assistance of ambitious people interested in working with us in expanding our business. Start part-time. Returns dependent on effort. No financial risk. Reply Post Office Box 6363 Station C, Victoria, B.C. V8P5M3.

THE BEST OF BOTH WORLDS. Be best dressed girl in town. Exciting new job may be yours if you drive and have 2 free evenings a week. Direct sales experience helpful but not essential. We'll fully train you as fashion counsellor for Chandelle Fashions. For interview phone 479-2610.

SECURITY GUARDS FOR EXpanding company, full and part-time, must be physically fit and responsible. Experienced preferred. Apply in person between 1 pm and 4 pm, Wed or Thurs, March 7th and 8th, '79 to Victoria Guard Dog Ltd. 7228 Kimpata Way, Brentwood Bay, B.C.

21 HELP WANTED GENERAL

ADVERTISEMENTS IN THIS CLASSIFICATION MUST COMPLY WITH THE BRITISH COLUMBIA HUMAN RIGHTS ACT

SALES PERSON REquired. Permanent full-time position available in fabric and white goods department. Previous experience with full knowledge of sewing including draperies preferred. Please advise qualifications in writing to Victoria Press Box 433.

SWITCH BOARD OPERATOR required by down town business office for evening shift. Responsible person with pleasing personality. Apply in own writing stating age and experience, only conscientious and reliable person need apply. Victoria Press Box 446.

Drafthorse Barn Boss
Fully experienced in repair and care of harness and working horses. References essential. To $1500 per month to experienced person if qualified. Apply 205-3400 Douglas St, 382-4274.

TYPIST/BOOKKEEPER required immediately for real estate and property management office. Accurate typing and knowledge of accounting necessary. Good benefits package. Call Bill Middleton at Seaspray Properties Ltd. 386-3124.

TRAVEL CONSULTANTS REquired for serveral Victoria locations. Must have min. 1 year accredited I.A.T.A. experience. Please forward resume to 201-958 West 8th Ave, Vancouver, B.C. V5Z 1E5. Interviews will be held in Victoria.

DAFFODIL PICKERS NEEDED FOR MARCH HARVEST, REGISTER NOW AT 205-3400 DOUGLAS ST, 382-4274.

MATURE RELIABLE PERSON with small engine and sales experience required. Possibility to become working manager in store. Applications from handicapped welcome. Call Mr. Zanker 385-3515 for appt.

WANTED SEMI-RETIRED person who needs an extra $500-$1000 per month. Must have good sales personality for the Greater Victoria area. Please write to Van Isle Signs & Publicity Products, Victoria Press Box 426.

CHEF WANTED FOR 1ST class downtown restaurant. Must be neat, creative, and capable of working on own initiative. Wages negotiable dependant upon experience. 595-5635, 7 pm-9 pm.

EXPERIENCED DINING room waitress/waiter, mostly afternoons plus 3 nights per week. Permanent position, apply in person at the Tokai Villa Restaurant.

NEEDED, OCCASIONAL BABYsitting, cooking, general looking after of older family plus 1 little one. Mature person, perhaps Grandma. Saanich area. 477-8398.

LOCAL DRIVE-IN RESTAUrant requires mature help, person able to work shift work - days-evenings-weekends, a must. Phone between 8 am-10 am, 385-5951.

EXPERIENCED WAITress/waiter for coffee shop, 5 days per week. Good salary, dental and medical plans free. Apply and send resume to Victoria Press Box 431.

EARN EXTRA MONEY, BOYS and girls to sell tickets. Apply in person day or evening at 642 Johnson Street, Royal Olympic Hotel 388-5513.

BUSINESS MAN MID 30'S AND son looking for housekeeper and part time babysitter in exchange for free room and board. Call Al 595-7111.

EXPERIENCED DINING room waitress/waiter. Full time permanent position, apply in person at the Hungarian Village Restaurant.

INSTRUCTORS WANTED FOR ladies department part-time. No phone calls. For personal interview, Thursday 10 am to 2 pm, 1517 Hillside.

MUSICIANS NEEDED TO PLAY for donations at Community coffee house. Relaxed atmosphere. Small guarantee. Bob or Brian 12-4 pm. weekdays 384-7441.

FULLY EXPERIENCED WAITer waitress required. Some bar experience helpful. Apply in person only Coachman Inn, 229 Gorge Rd.-East.

WANTED MATURE EXPERIenced full time help, waiter/waitress and kitchen help. Apply 535 Yates between 2 and 4pm.

WANTED, SOMEONE TO sleep in or let my son sleep over night while mother works. Esquimalt only, Admiral Square vacinity preferred. 386-3097.

CAN YOU BELIEVE THIS? $100-$440 PER WEEK. Local established company requires telephone solicitors. Full/part-time, no selling. 479-8202.

HELP GENERAL
Required immediately mature couple for 29 Suite Adult Block. Reply Victoria Press Box 332.

FULL TIME PERSONS NEEDed for Mr. Mikes Restaurant, 1563 Pandora. Apply in person only between 2-4 pm.

SITTER WANTED IMMEDIately for out of school care. 2 children 6 and 8. May live-in if desired. 382-2059 after 6.

BABYSITTER - EXPERIenced mother to sit 6 month old boy - Your place, (in or around James Bay area) 5 days a week. Call 642-4368 evenings.

EXPERIENCED COOK FOR afternoon and evening shifts required. 5-day week, all weekends included. Call 477-9111.

MATURE BABYSITTER ABLE to work days and evenings for 5 month old boy, my home Esquimalt. 384-9696. Call before noon.

EXPERIENCED WAITress/waiter required for Coffee Macs. Apply between 3 pm and 5 pm. 384-9547.

VOCAL/PIANIST
Singer and musician (Duet). Must have variety and versatility. 386-9919.

HOUSEKEEPING SUPERVIsor for large intermediate care facility. Send resume to 336 Simcoe St.

WE HAVE POSITIONS OPEN for 20 people who seriously want to be in the top income bracket. Apply Victoria Press Box 427.

MATURE BABYSITTER NEEDed immediately, must be able to work days and evenings in my home in Sooke. 642-4281.

PART TIME AND WEEKEND chamber maid required by downtown motor inn. Apply 1850 Douglas St. between 12:30-2 pm.

HOUSEWIVES, EXTRA INcome people, earn $4-7 per hour placing catalogues and picking up orders. 384-9249.

OLDER PERSON FOR TELEphone soliciting, part or full-time, experience pretegred. 384-7024.

PERSON FOR KITCHEN HELP and cleaning duties. Some cooking experience would be an asset. only or 595-6963 9-11 am only.

EXPERIENCED WAITress/waiter with bar experience. Apply Cuckoo Clock Restaurant, 3651 Douglas. 2-5pm.

JANITOR SERVICE FOR ESquimalt Legion, middle age ex service preferred, must be experienced. $1100 month. 386-7635.

21 HELP WANTED GENERAL

ADVERTISEMENTS IN THIS CLASSIFICATION MUST COMPLY WITH THE BRITISH COLUMBIA HUMAN RIGHTS ACT

B.C. REGISTERED NURSE
Permanent Evenings
3:00 p.m. to 11:00 p.m.

Juan de Fuca Hospitals is an extended care complex in Victoria. The Glengarry unit requires an evening R.N.

R.N.s are require to be team leaders in providing a home-like environment in which recreation and social activities are considered an important part of Health Care. This is reflected in the hospitals philosophy of valuing human dignity and worth.

Salary and benefits are according to the RNABC Collective Agreement. 1979 SALARY RANGE is $1305.00 to $1542.00. If you are a Registered Nurse, or could become registered within 3 months (extended care experience is desirable).

Please respond in writing to:

Personnel Co-ordinator
Juan de Fuca Hospital Society
567 Goldstream Avenue
Victoria, B.C.
V9B 2W4

NEED MORE MONEY? OUR corporation needs over 30 people. Part or full time. Good hourly earnings. Pleasant dignified work. Training provided. Flexible hours. Perfect for men with jobs, women with school age children. Phone Mr. Gray to meet our management, 383-4597.

TELEPHONE SALES PERsons, tickets, top sponsor. 382-9129.

GP PHYSICIAN REQUIRES EXperienced medical office assistant. Victoria Press Box 400.

SALES ESTIMATOR
See display ad. Victoria Press Box 412.

WAITERS, WAITRESSES. BAR experience. Apply 506 Fort St after 1:30.

BABYSITTER WANTED FOR 6 year old, 5 hours daily. James Bay. 382-3028.

NEED BABYSITTER FOR OCcasional weekdays and weekends in James Bay. 385-9202.

CLEANING LADY WANTED, 2 hours weekly. $3.50 hour. James Bay area. 477-6308

BABYSITTER REQUIRED IN my home, near U Vic, mornings only. 477-8236.

CARETAKER/MANAGER FOR 61 suite apartment. 592-7678.

GOOD EARNINGS FROM YOUR spare time. 477-9270, 6 to 9 pm.

URGENTLY WANTED, LIVE-IN babysitter, Esquimalt. 383-7747.

22 OFFICE HELP

ADVERTISEMENTS IN THIS CLASSIFICATION MUST COMPLY WITH THE BRITISH COLUMBIA HUMAN RIGHTS ACT

STENOGRAPHER
for the
CAPITAL REGIONAL DISTRICT

To carry out a variety of typing, clerical and stenographic duties in the Engineering Department, including typing correspondence and reports using a conventional electric typewriter or an electronic word processing unit; taking and transcribing shorthand dictation; compiling statistical reports and summaries; maintaining a departmental library; performing other similar duties.

The successful applicant will be eligible for a broad range of employee benefits as provided in the Union Agreement.

Salary: $905-$974 per month (1978 Salary Scales)

Applicants should have high school graduation, including or supplemented by courses in typing (min. 50 w.p.m.), shorthand (min. 80 w.p.m.) and standard commercial subjects. Preference will be given to those applicants with previous office experience in a stenographic capacity.

Applications will be received by the Employment Officer, Capital Regional District, P.O. Drawer 1000, Victoria, B.C. V8W 2S6, no later than Tuesday, March 13th, 1979.

SECRETARY
for the
CAPITAL REGIONAL DISTRICT

Applications are invited for the position of Secretary I for the Capital Regional District's Planning Department. In addition to normal secretarial duties, the successful applicant will be responsible for some administrative tasks and for the efficient operation of the typing and stenographic services in the department.

The successful applicant will be eligible for a wide range of employee benefits as provided in the Union Agreement.

Salary: $938-$1010 per month (1978 salary scales).

Applicants should have high school graduation plus secretarial training and experience. An ability to meet and deal harmoniously with professionals, community groups and elected officials is essential.

Applications stating qualifications will be received by the Employment Officer, Capital Regional District, P.O. Box 1000, Victoria, B.C., V8W 2S6, no later than Tuesday, March 13th, 1979.

CASHIER RECEPTIONIST
THE JOB
-General receptionist duties
-Varied typing and clerical duties
-posting customers accounts and banking procedures

THE SKILLS
-Good typing ability
-Previous clerical experiences
-Understanding and appitude for accounting
-Ability to deal with public

This variety plus position in our branch office could be yours.
Mr Carey, 385-8708
TRADERS GROUP LTD

A MAJOR TRANSPORTATION Company has the following positions available: Junior accountant, second or third year student enrolled in recognized accounting course, experienced in EDP and supervision of personnel, opportunity for advancement.
Intermediate claims clerk, experienced in all functions of truck and rail cargo claims.
Traffic person with through knowledge of trucks and forwarding tariff, with an aptitude towards system and statistical reporting. Apply in writing only, stating salary expected to:
Trans Western Express, 110-6545 Bonsor Ave., Burnaby, B.C. V5H 1H3. Attention John Shaw.

RECEPTION — TYPIST
Bright and well groomed, 2-3 years office experience, good skills, typing (60 words per minute). Lots of financial statement typing, some dictaphone-able to work with own initiative. Beautifull offices-terrific bosses, prefer non-smoker, previous background in CA firm preferred. Salary $900-$1000

PRIME PERSONNEL
385-7012

22 OFFICE HELP

ADVERTISEMENTS IN THIS CLASSIFICATION MUST COMPLY WITH THE BRITISH COLUMBIA HUMAN RIGHTS ACT

SECURITIES CLERK
Trust company requires an individual to perfrom all duites related to the handling of securities as well as other clerical and administrative responsibilities in the securities department. Preference will be given to applicants with one to three years related experience and typing ability. Please send resume to National Trust Co. Ltd. 1280 Douglas St. Attention James Brake.

SECRETARY
General Insurance office requires typist with shorthand who enjoys dealing with the public, in person and by telephone. Insurance experience not essential but preference will be given to a person desirous and capable of advancement in the insurance business. Apply Victoria Press Box 410.

GIRL FRIDAY REQUIRED, part time secretary, bookkeeper, familiar with One Write System, capable of working on own initiative for a construction company. Send complete resume and salary expected to: Victoria Press Box 439.

REQUIRED, A MATURE, RESponsible person, Bondable, to work full-time in small Credit Union Office. Banking or Credit Union experience given preference. Forward resume and salary expected to Victoria Press Box 442.

WANTED: MANAGERIAL trainee. Excellent career opportunity for mature aggressive person who's good with people. Must be transferable. Randy Nielson at 382-8264.

EXPERIENCED DENTAL REceptionist required for 3 auxiliary dental office, pleasant personality and appearance essential. Please reply in writing to Victoria Press Box 447

ACCOUNTING CLERK. ACcounts receivable, collections, invoicing on billing machine. Typing essential. Phone Mr. Lavery 384-0565 for appointment.

GIRL FRIDAY REQUIRED FOR industrial office, general office duties, some typing, good with public and bondable. Victoria Press Box 432.

CERTIFIED DENTAL ASSISTant required, 3 to 4 days per week. Please send resume to 1958 Fort St or phone 592-2494.

PART-TIME TYPIST WANTED, typing 60-65 wpm. Salary $4 per hour. Phone 385-2751.

23 SKILLED TRADES

ADVERTISEMENTS IN THIS CLASSIFICATION MUST COMPLY WITH THE BRITISH COLUMBIA HUMAN RIGHTS ACT

2nd CLASS STEAM ENGINEER
Required for swing shift at our Marpole Sawmill Division.
Apply:
RAYONIER CANADA
Marpole Sawmill Division,
Foot of S. Heather St.,
Vancouver, B.C.

CERTIFIED MILLWRIGHT
Required for grave yard shift and preference will be given to applicants with D.P.W. #2 Tickets or better.
Apply:
RAYONIER CANADA
Marpole Sawmill Division,
Foot of S. Heather St.,
Vancouver, B.C.

WANTED:
Head boom man, must be versatile, with boom boat, sawmill and shakemill logs, knowledge of log inventory.

WANTED:
Six SHINGLE SAWYERS, for brand

30 SITUATIONS WANTED

FULLY EXPERIENCED FEmale bartender-hostess available for parties, receptions, private meetings or clubs. Will make full arrangements in bar capacity. 595-2692, 8:30-9:30am or afternoons and evenings.

RELIABLE, HARD WORKINGman in mid 20's wishing to return home to Victoria. Various skills, available for full time work May 1, 1979. Write Victoria Press Box 383.

TRY THE OLD CANADIAN from $6. Handyman, clean ups, cartage, fences, tree topping, limbing, removal, rototilling long grass. You name it. 592-0129, 598-2636.

RELIABLE FAMILY MAN, 34, requires employment, experienced in motel, restaurant and business management. Public Relations, office and maintenance. 595-6820.

PENSIONER REQUIRES GENeral building or house maintenance, paint., repairs, cleanup, trash hauling, window washing. 383-1570, call before 12 am or after 5 pm.

FULLY EXPERIENCED motel manager, presently employed as such, would like relief work days, weeks or month from November '79 to May '80. 386-8351.

FEMALE 34, SEEKS PART time office job. Typing, payrolls, Posting, bookkeeping. General office work. 383-5473, 382-1245.

LIGHT MOVING, CLEAN UPS, gardening, hauling, window cleaning, reasonable rates. 388-9135, 383-3261.

CARPENTRY WORK, VAN conversion, insulating and panelling, by hour or contract. 478-8588.

UNEMPLOYED ENERGETIC young man will trade services, gardening, cleanup, carpentry, for money or goods. 386-0769

NEED WORK, CARPENTRY, painting, paperhanging. No job too small. Reliable. Hourly or contract. 652-1614 evenings.

WILL BABYSIT DAYTIME, MY home. Full time. 2-4 years old preferred. Craigflower-Vic West area, 384-4757.

PAINTING, INTERIOR, EXTERior. House repairs. Fencing. Cement work, etc. 478-7059.

DUTCH GARDENER WANTS gardening work. Pruning. 388-6529, 479-2968.

HOUSECLEANING DONE WITH loving care. Efficient team work. 388-9135, 592-0272.

CLEANING PERSON AVAILable. Reasonable, dependable, thorough. Phone 385-6152.

YOUNG MAN LOOKING FOR job, carpenter or bricklayer helper. 595-1059 Slavko.

ROOFER, EXPERIENCED Duroid, cedar shakes and repairs. 592-0435.

FOR SMALL BUSINESSES. EXperienced bookkeeper-receptionist. Valerie, 382-2415.

RETIRED MAN REQUIRES janitorial or light work, minimum wage, own car. 382-2973.

CLEANING LADY NEEDS work. 386-1710.

GARDENER (Experienced) 478-3427 Ref's $7.50 hr

WILL BABYSIT DAYTIMES MY home, Woolco area. 383-9587.

33 BANDS, MUSICIANS AND ORCHESTRAS

LEAD GUITARIST AND KEYboardist wanted-male or female. Must be willing to work extremely hard and able to relocate. Serious inquiries only. For more info phone 724-0305.

VERSATILE PIANIST NEEDED to accompany established singer/entertainer. Must read/fake/transpose and have sense of humour. 384-4842.

GUITARISTS WITH VOCALS, 12 years experience in rock, funk and country. Looking for group or casuals. 386-8969.

BASS PLAYER WANTED FOR rock and roll oriented band. 384-1889.

34 PRE-RECORDED MUSIC

SPINKY'S
Spinky's Mobile Disco Ltd.
"We play what YOU want."
656-1652.

CANDU
ENTERTAINMENT SERVICES
384-5521.

CJR
Canned Music
Reasonable 382-3811, 598-4717.

MUSIC BY
ISLAND EXPRESS
Reasonable rates, 385-5669.

VARIETY MUSIC SERVICE
Any place & every taste 474-1433.

HUD SOUND LTD.
Music is our business 721-3431.

MUSIC MAN CANNED MUSIC.
Give us a call. 479-8043.

36 BUSINESS SERVICES AND DIRECTORY

Accounting

Books in a mess

Year End - Cash
Flow Problems

We Can Help
Ph. Mornings & Evenings
General Business
Services Ltd. 386-6916

ACCOUNTANT OFFERS PROfessional services to small businesses and corporations. Financial statements—tax returns—personal returns. Reasonable. D.N. Lane 382-9920 mornings.

INCOME TAX, PERSONAL, small businesses, rentals, child tax credit, capital gains, etc. Full accounting services. Mr. McPherson 479-4541.

INCOME TAX
Low rates. Curt Delain Ltd., 382-9715.

INCOME TAX RETURNS COMpleted, for information phone 386-3616.

Appliance Repairs

ABC ELECTRIC. 382-7221
Tele-Tech Appliances, 385-6783
831 YATES ST.
COLWOOD APPLIANCES
746 Goldstream, 478-9222

Appraisals

Lansdowne Prop. Ltd.
APPRAISALS
2518 Estevan Ave. 592-2431

P. G. JACKSON LTD.
Real Estate Appraisals
(450) 1070 Douglas 388-9102

Babysitting

LOTS OF FUN, LOTS OF ROOM, lots of yard, lunches, babysitting in my home. 3 years and up, daily and hourly rates. Tillicum-Woolco area, phone Charleen, 385-1247.

WILL BABYSIT YOUR CHILD in my home, hot lunches and outings, two houses from Happy Valley School. 478-1302.

RELIABLE MOTHER WILL BAbysit my home days, Carey-Marigold. 479-2276.

MOTHER WITH SMALL CHILD will care for child in my home, Prospect Lake area. 479-8871.

WILL BABYSIT IN MY HOME, any age, Oak Bay. 592-7137.

MOTHER WILL DO CHILD care in James Bay. 388-9427.

LOVING RELIABLE DAYcare, Fairfield area, 383-4244.

36 BUSINESS SERVICES AND DIRECTORY

Brick Layers

SCANDINAVIAN QUALITY MAsonry. Bricks, blocks, tiles, slate, barbecues, repairs and new construction. Erik 383-4025.

Carpets and Linoleum

BEAVER
HOME CENTRE
1581 Hillside 595-1225
Full Range Of
Carpet and Resilient Flooring
At Competitive Prices
Expert Installation Available
See Our New Line
Of Commercial Flooring
For Many Special Buys
"Buy Better At Beaver"

EDGAR and MINER
650 HILLSIDE 388-6208
Carpets and
Custom Draperies
"A PROFESSIONAL APPROACH WITH GUARANTEED SERVICE"

HOURIGANS
CARPETS AND LINOS LTD.
FLOOR COVERING
SPECIALISTS
715 PANDORA AVE. 386-2401

GUARANTEED INSTALLAtion, carpets, lino, seamless floors (Torginol) sundeck coatings, commercial or residential. 652-2139.

CARPETS AND LINO INstalled, reasonable rates, free estimates. Phone 384-1656.

CARPETS & LINO INSTALLED
We lay the best and fix the rest.
479-0782.

WILL INSTALL CARPET AND lino. Reasonable rates. Call Bob 477-7886, 388-0953.

HIRE A TRUE CRAFTSMAN for your flooring needs. Competitive. 479-5003

Carpenters

JOURNEYMAN EXPERIenced in finish, framing, concrete, additions, renovations, repairs and sundecks. Free advice call Al 478-4750.

STEPS BUILT, NEW OR REpaired, roof repairs, and painting. Business in Victoria since 1950. Licensed and references. Phone Henry anytime 598-7616.

DESIGN YOUR PROJECT WITH our assistance. For prompt professional service of all trades call Phillip Stockwood, 385-5554. Winter Rates.

TRY ME
Eager young Journeyman carpenter. House repairs and renovations. Concrete work and framing. 384-7883.

ISLAND FRAMING
Residential and commercial framing, custom homes. 652-3572

RELIABLE. REASONABLE. Remodeling and repairs, alterations and additions, basement rooms. 477-7382 after 5 pm.

ENGLISH CARPENTER
All phases of carpentry, basements, additions, alterations, etc. Contract or hourly. 652-1485.

VERSATILE HOME MAINtainer, carpentry, renovations, cabinets, painting, papering, quality work. Adam, 385-3090.

JOURNEYMAN WILL DO CABInets, finishing, renovating or whatever. Hourly or contract. 656-2344.

YOU PROVIDE THE MATERIals, I'll do the work, satisfaction guaranteed. Reasonable. 658-5505.

CUSTOM CARPENTERS
Specialists in finishing carpentry, cabinet work, renovations and sundecks. Ask for Terry 595-6046.

ANY HOME IMPROVEMENTS, experienced carpenters, additions, renovations, framing, sundecks. 384-4018.

PERMA CONST. LTD.
FREE ESTIMATES. 384-2323

FRAMING AND FINISHING, BY experienced carpenters, by the hour or contract. 477-3402.

CARPENTRY AND RENOVAtions, panelling a specialty, $7 hour. 656-1394, 652-4876 Terry.

ALL ASPECTS OF CARPENtry, renovations and demolitions. Free estimates, 382-2630.

SMALL JOBS A SPECIALTY.
Call 598-2920

FINISH CARPENTERS, BY hour or contract. 386-9517, 478-7343.

KITCHEN, BATHROOM REmodelling, all kinds of carpentry and repairs, 652-3633.

QUALITY FRAMING CREW, winter rates, references. 656-2164 or 656-3460.

WIRING, PLUMBING, CARpentry etc. All trades. R. Kirkpatrick. 479-9539.

COMPLETE REMODELLING
AND ALTERATIONS
Call M. O'Connor, 478-8591.

EXPERIENCED CARPENTER will do any repair job or renovations. Phone after 1, 477-7762.

LUBBERTS WOODWORKING
All phases of finishing carpentry and cabinet making. 385-2373.

FOR THAT SPECIAL JOB, KITchen, bathroom, any room or addition call George. 592-0161

Cabinet Making

LET US HELP YOU
Redesign your kitchen, bathroom, rumpus room, addition or renovation. Work guaranteed. Almi Construction Ltd. 383-6908 or 388-5001.

EUROPEAN CARPENTER
Custom kitchen designed and built. Bookcases finishing etc. Norman 479-7874.

CUSTOM CABINETS, KITchens, bathroom vanities, etc. For quality work and free estimates. Steve 478-1106.

Cleanup Service

479-6112
4 BROTHERS-ALL AREAS
FREE ESTIMATES ANYTIME
NO CHARGE AND UP
Yard, Basement, Garage, Etc.
Hauling and Bobcat Service.

NO CHARGE AND UP
Two young responsible men have large truck. Basement, attics, composts, etc. Very reasonable. Bob's 386-2451, 478-8789.

WILL CLEAN YOUR BASEments and yards for what have you, also will buy batteries, brass, copper and bricks for fair price. Call 383-5901 anytime.

RESPONSIBLE YOUNG MAN will do your spring cleanup. Big or small, I do them all. Reasonable rates. Free estimates. Ron, 384-5898.

REASONABLE CLEANUP. Yards, basements, etc. also hauling, free estimates. 479-5823, 656-5671.

MAN WITH TRUCK, HAULING, yards, composts, garage and basement cleanups, reasonable, 386-7819.

3-WAY CLEANUP
Prompt service, reasonable rates. 383-1866.

CLEANUP MAN AND EMPTY truck looking for work, reasonable. 385-7965.

CLEANUPS AND HAULING, man with ¾ ton truck, reasonable. 479-7848.

36 BUSINESS SERVICES AND DIRECTORY

Cleanup Service

HAULING AND CLEANUPS. Basement, yard, compost. Free estimates. Eugene's. 383-3528.

CLEANUPS, BASEMENTS, attics, yards, composts, and junk hauling. 658-5406.

MAN TO DO CLEANUPS OF basements, and yards, hauling and other jobs. Doug, 595-4219.

HOUSECLEANING WITH EFFIciency. 382-7919.

WILL PICK UP ANYTHING BIG or small. Call Paul, 478-6832.

Cement

G AND R CONCRETE FINISHers, all type of concrete work. No job too small. 383-8985 after 4. 388-9820.

FORMS, CEMENT WORK, steps, foundations, sidewalks, etc. Steve Laszlo, 479-4756.

ROUNDATIONS, WALLS, patios, etc. 386-9517, 478-7343.

Contractors

REYNOLDS CONSTRUCTION
Free Estimates
Specialists in custom design and finishing from the planning stages right through to the finishing touches. Have a home built for you, to fit your needs, that you can be proud of for years to come. To have your home finished for summer call our Exclusive Agent SHANE BEFURT, CASTLE PROPERTIES LTD., 386-6164 or 479-0010 anytime.

WHEATON
CONSTRUCTION LTD.
General Contractors
Building Consultants
385-5702

SCANDIA FRAMING
Residential or commercial framing. Renovation, additions, custom homes, Plans available. Free estimates. Reasonable winter rates. 721-3756 Victoria.

SHARPLES CONSTRUCTION
Framing, finishing, basements, sundecks and renovations, septic tank installations, driveways and underground services. For estimates with no obligations phone 479-8074.

FARMER
CONSTRUCTION
Design — Renovations
388-5121

PATTERSON CONSTRUCTION Ltd. residential and commercial, renovations and additions, rec rooms, sundecks, concrete work. 386-6301.

T.&C. BUILDERS LTD.
Framing
385-5293 385-8587

ISLAND FRAMING
Residential and commercial framing, custom homes. 652-3572

D.F. MCLEAN & SONS
Additions. Decks. Carports. Free design and estimate. Please call 479-6468.

RENOVATIONS, SPECIALIZing in sundecks, bathrooms, rumpus rooms, kitchens. Including major additions. 478-9706

CLARK'S CONSTRUCTION
Custom homes, framing, residential, commercial, additions and renovations. 479-5020.

FRASER CONSTRUCTION LTD
Custom homes, renovations, additions. 592-9670.

QUALITY FRAMING CREW, winter rates, references. 656-2164 or 656-3460

WIRING, PLUMBING, CARpentry etc. All trades. R. Kirkpatrick. 479-9539.

Carpet Cleaning

SPRING SPECIAL
Any size living room and dining room, $49.95.
GARDEN CITY
CARPET CARE LTD
385-3912

CARPET CLEANING, ANY three rooms $50 or $20 a room. 598-4872.

RON'S CARPET CLEANING
9c a square foot. 384-6110.

Ceramic Tiling

CERAMIC TILE
Experienced tile setter, reasonable prices, free estimates and design assistance. 386-2812, 386-0972.

SPECIALIZED TILE WORK, free estimates, workmanship guaranteed. 381-5501.

Dressmaking

SUPERIOR VALET SERVICE. Suits, dresses, drapes, formals. 616 Admirals. 383-3211

PROFESSIONAL DRESSMAKing. Resonable. Please call Betty, 384-4676.

SEWING AND ALTERATIONS done at home, 479-7925.

Draperies

HOURIGAN'S
Floor Covering Specialists
CUSTOM
DRAPERIES
—Bedspreads—
PROMPT IN-HOME SERVICE
715 PANDORA AVE. 386-2401

Drywall

"SPRAYMAN"
Specializing in all types of texture ceilings and wall, satisfaction guaranteed. 652-3601.

WANT SMALL JOBS AND RENovations done? Will do drywall (boarding and taping) insulation, etc. Call Steve 479-6849.

HOLLANDIA DRYWALL
Complete dry wall service. Please phone 479-7641.

FOR A SUPERB DRYWALL job, at reasonable rates phone 652-5752.

Electrical Contractors

GALBRAITH'S ELECTRICAL
Service, maintainance and repairs, switches, plugs, fixtures, stove and dryer hook-ups, etc. 652-1771.

OLDER HOMES REWIRED—
NO down payment. We finance at bank rates with approved credit.
EDDY'S ELECTRIC—385-7666

DO YOU HAVE SMALL ELECtrical wiring jobs? No one is interested? Please call evenings, 652-5809.

LICENSED ELECTRICIAN
specializing in residential wiring and electric heating. 477-1188.

NICHOL ELECTRIC
Residential and commercial installations. Older homes rewired. Built in vacuum systems installed. Bank financing available O.A.C. 474-2638 or 383-0091

RESIDENTIAL AND COMMERcial wiring, electric heat, Phone 477-5096.

LICENSED ELECTRICIAN will do new wiring, rewiring, stove repairs, 479-9765.

36 BUSINESS SERVICES AND DIRECTORY

Electrical Contractors

COMPLETE RESIDENTIAL wiring, service changes, electric heat. Free estimates. 386-7955.

ELECTRICIAN, FREE ESTImates. Call Bernie 386-1094.

SMALL JOBS, REASONABLE rates. 595-1284

Excavating

EXCAVATING, LAND CLEARing, road building, demolition, sand and gravel equipment rentals. 24-hour service. Radio controlled.
O.K. Trucking Co. Ltd.
Bus. Off., 2840 Nanaimo. 386-3414
Dispatcher, 2720 Turner, 382-6136

ROBERTSON'S EXCAVATING
Track machine with backhoe. Roads, basements, backfilling. 595-8530.

4 BROTHERS—ALL AREAS
Leveling, Back Filling, Bobcat Service, Backhoe, 479-6112.

Flooring and Sanding

M & M FLOOR
COMPLETE FLOOR CENTRE
Hardwood, Carpets and Linos
532 William St., 384-0343
Nights: Al, 386-3078
Mike, 652-4308

Fencing

ISLAND CHAIN LINK
Fencing in wire or wood
Small jobs a specialty
477-0332.

EUROPEAN CRAFTSMAN, ALL types of fencing and repairs. Guaranteed work. Gordon Head, 721-3759.

ANY STYLE FENCING, BUILT or repaired, reasonable rates. 382-2732, 382-0643.

Furniture Refinishing

FURNITURE REPAIRS AND restorations. Will convert old objects into new and interesting pieces. Quality workmanship. For free estimates call Michael Lane, 383-2755.

Glass and Glazing

STAINED GLASS WINDOWS Repaired and braced, custom work, 479-7086.

Gutter Cleaning and Repairs

G.R. STEWART HOME IMprovements Ltd. 5" continuous gutter. Wooden gutters refurbished. 479-7086.

GET READY FOR SPRING. Cleaning, repairs, painting, etc. Very reasonable, all work guaranteed. 388-4295.

5" CONTINUOUS GUTTERS, special contractor rates. IRWIN INDUSTRIES, 382-5154. Free est.

WILL CLEAN GUTTERS, WINdows, car engines, 595-5850.

Gardening

FUTCHER'S
GARDEN SERVICE
Garden Maintenance Specialists. Clean ups, pruning, Government certified spraying. Power raking-Aerating. Garden design-redesign. Call 385-4029.

QUALITY LANDSCAPING LTD. Tree and rose pruning, gardening; maintenance and cleanup. New lawn preparation and maintenance; power raking. Monthly rates or yearly contracts, reasonable prices. 30 yrs. experience, free estimates. 478-1684, 478-4216.

DUTCH LANDSCAPERS. Pruning of trees, trimming, planting, Government certified spraying, designing, cleanups, rock walls, etc. Free estimates. 478-1023.

RELIABLE GARDNER FOR pruning and spraying fruit trees, trimming Evergreens, shrubs and hedges, power raking, aeroating, garden cleanup, maintenance a speciality. 478-6781.

CREATIVE LANDSCAPING
Spring Cleanups, spraying, pruning. Residential, commercial. Free estimates. 30 years experience. Dutch Horticultural background. 477-7882 or 479-8506.

4 BROTHERS — ALL AREAS
FREE ESTIMATES ANYTIME
Rotovating, yard cleanups, lawn maintenance, new lawn preparations. Bobcat Service 479-6112.

CUSTOM GARDENING
Light tractor work, front end loader, leveling, rototilling, lawn care for larger areas. 656-7119.

VAN HUET GARDEN MAINTEnance. Power raking, aerating, pruning. Complete maintenance, residential or commercial. 595-4766.

GARDENING
Weeding, edging, pruning, and all your gardening needs. Phone Bob Green, 385-0591 for a good job at good rates.

SPRING CLEANUP
Clean up, pruning, etc. Gardening year round by contract, G. Barta, 474-2680, 474-2049.

HARVEY'S LANDSCAPING, experienced Chinese gardener, pruning, Government certified spraying. 479-7078, 384-8621

CERTIFIED AND REferenced gardener seeks all types of maintainance and landscape work. Call 595-3809.

I WILL MAKE AND KEEP your garden looking beautiful. Quality work and the price is right. 383-9323 after 6pm

TREES, ROSES, PRUNED, ORnamentals trimmed, certified sprayer, garden maintenance. 383-8363.

MOWING AND TRIMMING. That's all we do, from $9.50 a week. Book now, free estimates, 478-0992 evenings.

EXPERIENCED GARDENER, clean-up and maintainance, $3.75 per hour. 477-7532.

GARDEN CARE. PRUNING, fruit trees, ornamentals, hedges, spraying, cleanups. 25 years experience. 652-3758.

INTEGRITY GARDENING
479-0240.

Hauling

FAST RELIABLE HAULING and cleanups, trees removed. Call for free estimates, 721-3355 Victoria.

4 BROTHERS 479-6112
Cleanups, Bobcats, sand, gravel, bark mulch, hog fuel, etc.

QUICK SERVICE, HAULING, junk, cleanup, etc. Call Fong, 479-7078, 384-8621.

¾-3 TON DUMP, CLEANUPS, commercial and residential: Anytime 385-7965.

Handymen

FREE ESTIMATES GIVEN ON all types of renovations, Electrical, plumbing, sundecks, basement conversions, painting and fencing. No job too small. 385-3764.

SUNDECKS, CARPENTRY, kitchen, rec room and bathroom alterations. Household plumbing and repairs. Free estimates. Ron, 479-9716, 479-7503.

HOME REPAIRS, PLUMBING, carpentry, etc. Labour, $6 per hour. 383-9458, 5-10pm weekdays, 8-12am Saturday.

Home Improvements

COMPLETE REMODELLING
AND ALTERATIONS
Call M. O'Connor, 478-8591.

36 BUSINESS SERVICES AND DIRECTORY

Home Improvements

CLARKE DOORS LTD
542 Hillside Ave
386-8861
BUILDING OR RENOVATING?
Try our BEAUTIFUL CEDAR DOORS.
We also supply and install metal or wooden overhead garage doors.
Interior doors and bifolds also available.

SOMERSBY
Manufacturers of custom millwork wood windows, frames and doors. Finished lumber and mouldings, sanding and resawing. Now open Saturdays 9-12.
Cr. Hillside and Bridge 388-6645

SLUGGETT & BROWN
JOINERY
Wood Windows, Doors, Frames
526 DISCOVERY ST. 382-3011

REMODELLING AND REpairs. Kitchens, basement rooms, stairways, mobile homes. Phone 477-7382.

BATHROOM REMODELLING and all renovations, 20 years experience. Call John 479-0695

Landscaping

CREATIVE LANDSCAPING
Designing and redesigning. Artistic layouts. Free estimates. Residential, Commercial. Spring cleanups, spraying, pruning. 30 years experience. Dutch Horticultural background. 477-7882 or 479-8506.

Barker Landscaping
Lawn specialists, natural stone work, slate, general layout and design. Ideas, sketchings, complete garden maintenance. Free estimates. 595-8323.

New Lawn Specialist
All phases of landscape design. Tractor service. 13 years experience. Call Beautiful Gardens. Free estimates. 595-2500.

QUALITY LANDSCAPING LTD.
30 years experience, all phases, low prices, free estimates, 478-1684, 478-4216.

4 BROTHERS — ALL AREAS
FREE ESTIMATES ANYTIME
New lawn preparations, rototilling. Bobcat Service 479-6112.

BOOK NOW FOR YOUR NEW lawn in Spring. Valley View Landscaping, 478-6781.

Moving

ECONO MOVING
Large proper equipment with pads. 2 courteous men, $20 per. If you use Econo once, you will again. We need the work and try harder. 388-9155.

DRUM CARTAGE
The moving specialists. Pianos, antiques, heavyweights. Storage facilities, packing and crating. Reasonable rates, free estimates. Call 383-9861 and save $$$.

FRANKS MOVING & STORAGE
Moving and pickup and delivery service, small truck $16 an hour, large truck $20 an hour. 382-5275.

DEHOOG PIANO MOVERS,
"For More Than 40 Years". Professional Service. 383-3235

MOVES AND DELIVERIES. EXperienced, efficient, insured. Eugene's, 383-3528.

NO MOVE TO SMALL. CALL for free estimates, 721-3355 Victoria.

STORAGE LOCKERS, $10 PER month and up, phone 388-5714.

LIGHT DELIVERY SERVICE, $8 a call. 592-7068.

Masonry

STONE WORK, FIREPLACES, retaining walls, facings. Good workmanship guaranteed. 477-3775

BRICK AND BLOCK, BIG OR small, fireplaces, facings, veneers, repairs. 598-1618.

25 YEARS' EXPERIENCE, ALL types brickwork, phone Doug anytime, 479-5975.

FIREPLACE FACINGS, ANY type of stonework, top quality, reasonable. John 477-1727.

Miscellaneous Service

SURPLE DESIGN WORK
Silkscreen, graphic design, T-Shirts, fabric, posters, decals, low prices. Shawnigan Lake, 743-4125.

SAWYER SHARPEN SCISSORS
840 Fort St. 388-6228

Plumbing and Heating

DAVID'S PLUMBING
Emergency service, HW tanks, plumbing repairs, sewer cleaning, 386-8881.

ANY TYPE OF PLUMBING reasonable rates, reliable plumber. 24-hour service. 477-5742.

JIM MCGREGOR REPAIRS and alterations, apartment maintenance, OAP discounts. Guaranteed. 385-9239.

REPAIRS AND RENOVATIONS, 18 yrs. experience. Low rates. 24 hour service. 652-5813.

HOUSEHOLD PLUMBING, major minor repairs. Fast, reasonable. References. 478-1841.

Painters and Decorators

CLARK AND PATTISON
PAINTING CONTRACTORS
LTD.
Specializing in sand blasting, spray painting, wall coverings and special coatings.
"We Cover The Island"
Victoria 384-8831 384-0443
Nanaimo 754-9321
Courtenay 336-2296

WHY WAIT FOR SPRING, GET it done now! While prices are lower. 20% off full price for old age pensioners. Free estimates. Work guaranteed. Ask for Ron, 384-5898.

DOWSON PAINTING
CONTRACTOR
Residential Commercial
WORK GUARANTEED
Free estimates. 385-6042.

WESTERN TEX COATING LTD. ALL TYPES OF PAINTING AND REPAIRS. EXCELLENT RATES. FREE ESTIMATES. 595-1233.

W.E. FERRIDAY PAINTING, interior and exterior by experienced tradesman. No job too small, reasonable rates. 384-1513 days, 477-2843 evenings.

IF QUALITY AS WELL AS price is important. Call Specialty Painting at 595-4424 for a painting estimate. Fully QUALIFIED with solid REFERENCES!!!

PAINTING AND DECORATING, reasonable rates, satisfaction guaranteed. Terms. 595-4905, 479-2473.

NEIL'S DECORATING
Residential, commercial, wallpaper and vinyl. Winter rates. Free estimates. 386-9135.

QUALITY PAPERHANGING and painting, immediate friendly service, low rates, free estimates. 478-0992.

WHY WAIT FOR SPRING? Call me now, interior, exterior painting done with quality and care. Luis 384-6104.

ROB ROY PAINTING, INterior, exterior. Reasonable rates. Free estimates. 385-4505, 595-2605.

PAINTER AND DECORATOR. Free Estimates. With 18 years experience. Guaranteed job. 598-8240.

CLEAN CAREFUL PAINTING done reasonably. Sam Burrowes 385-2820, Harold Simpson 386-7097.

EXPERIENCED PAINTERS. Fast Service. Free Estimates. Phone 592-1551 or 388-9253.

36 BUSINESS SERVICES AND DIRECTORY

Painters and Decorators

EXPERIENCED PAINTER, need work, interior and exterior, Plaster repair. 592-7137.

D. F. MCLEAN & SONS
Interior, Exterior, Free estimates. Please call 479-6468.

OAK BAY
Painting and papering for 3 generations, 598-5824 after 6 pm.

SEMI-RETIRED, QUALITY work. Albert Roberts, 388-5651.

NOW IS THE TIME TO GET AN estimate for interior and exterior painting. For an attractive price and 28 years experience, call 478-1254.

Plasterers

FRIEDRICH PLASTERING and stucco. Patching specialists, older home "renewal." 656-2064.

COLEMAN PLASTERING
Quality lath and stucco. 478-9976.

STUCCO AND PLASTER patching. 30 years experience. 477-1681.

STUCCOING, PLASTERING and drywall. Jimmy's Plastering, 478-1118. Evening calls welcome.

Roofing and Siding

IRWIN INDUSTRIES. Solid vinyl siding, soffit 5" continuous gutters. Free estimates. 382-5154

PARKER JOHNSTON LTD.
1855 BLANSHARD. 382-9181
"Roofing Victoria Since 1935"

ALL TYPES OF ROOFING AND repairs, call Mel at 474-1839 anytime.

CEDAR SHAKES, ALL TYPES, available, inspected. 477-5655.

Stucco

STUCCO
New homes or older homes, phone Mike 478-8775.

Sundecks

VINYL STIC FIBERGLASS DECK SYSTEM. PROFESSIONAL APPLICATION. WESTERN TEX COATING LTD. FREE ESTIMATE. 595-1233.

FOR WINTER RATES AND BEfore materials costs even more, call Phillip 385-5554.

Tailors

LEATHERWEAR, ALTERAtions, repairs, remodelling, cleaning and dyeing. Eliev's Leather Fashions, 738 Johnson, 383-7834

OAK BAY TAILORS
Tailoring, alterations, ladies and mens quality leather alterations. 1826 Oak Bay Ave. 598-4131

SUPERIOR VALET SERVICE. Suits, uniforms, formals. Business and pensioner rates. 616 Admirals. 383-3211

BRITISH CUSTOM TAILORS
1311 BLANSHARD 383-2632

Tree Service

THE TIME TO PRUNE IS NOW
PHONE 479-8525
Greenleaves Tree Preservation
ESTABLISHED 17 YEARS.

HAMBROOK TREE MAN, ROTO tilling. Pruning and removal: hedges, trees, shrubs, reasonably, 384-5296.

TREE SERVICE, BIG, SMALL. Uncle Ken, between 5-9 pm. 385-6782.

CUSTOM FALLING & TOPping. "Tree Specialists." Fully insured. 385-7013 anytime.

SKIP'S TREE SERVICE, FREE estimates, insured, experienced work. 479-5342.

PRUNING, TREES, ORNAMENtals, roses. Certified sprayer. Large or small. 383-8363.

BIG WIND TREE SERVICE
low rates 388-6115

ISLAND TREE SERVICE LOW rates, fully insured, dependable. 386-3047, anytime.

Upholstery

ACE UPHOLSTERY
477-0455
Quality workmanship. European craftsman. Free estimates.

Window Cleaners

IN TOWN, OUT OF TOWN WINdow washing. Call 383-1570 before 12 am daily or after 5 pm.

WINDOWS WASHED, AVERage house, $12. 478-9461.

38 TRAVEL

GOING TO MAUI?
Kaanapali Beach
Condominiums $30 per day U.S. funds, summer rates, May 1st to Sept. 30th 79. Note these features: white sand beach, swimming pool, sauna, whirl pool, barbeque ranges, putting green, tennis courts and all the comforts of home. Call 479-7117 before 5 pm or 382-7642 after 5 pm and weekends. Ask for Percy or leave message.

MAUI—BEACH FRONT
DELUXE 2 BEDROOM, FULLY FURNISHED CONDOMINIUMS. PLENTY OF RECREATION AND MILES OF SANDY BEACH. WEEKLY AND MONTHLY RATES — AVAILABLE APRIL. BOOK EARLY. 383-4124.

Heart Of Waikiki
Beautifully furnished 1 bedroom condominiums. Off season rates commence April 15th - $210 and $230 per week
Call Collect
HARWOOD AGENCIES
112-681-3401

RENT A CONDO
OR A HOME
In Hawaii, Mexico, So. Calif., Arizona, Las Vegas and other resort areas. Call 112-800-661-1320.
INT'L. CONDO
RENTAL AGENCY

HAWAII - 2 WEEKS
$471 via WARDAIR
LONDON - $469 via WARDAIR
-LOVEBOAT CRUISE-
To San Francisco - $262 US.
Western Travel Service.
729 Johnson 382-6160

MAUI
Deluxe 2 bdr. fully furnished condominium located on a sale sandy beach. Available March 8th on.
OK Trucking Co. Ltd. 386-3414.

WANTED: CONDOMINIUM, Waikiki, Dec. 15-Jan 15. Prefer Ilikai. 477-9240.

FOR RENT, 2-3 BEDROOM condominium in Maui, Hawaii. Available Easter. 479-0220.

39 PERSONALS

FEBRUARY WAS MY FIRST month in Canada. March I hope to develop good rapport with an un-Victorian Victoria woman, 31, 6', 185, supervisor. Passions-outdoors, photography, Pacific coast, reading, blues, jazz. Have long hours, so if not in, feel comfortable to leave message as to how I may return your call. Lewis, 382-2151, ext. 517. Victoria Press Box 423.

WE NEED HELP! ALMOST 200,000 animals suffer annually in cruel leg-hold traps in B.C. Governments appear indifferent. Please Help! Join Fur-bearers Asociation. Phone 384-2747, 592-2174, 592-1965, 479-3819.

MALE UNIVERSITY GRADUate, married, not bad looking, wishes to meet discreet lady for conversation and friendship. Victoria Press Box 424.

39 PERSONALS

LONELY PARTIALLY HANDIcapped 38 year old man seeks women with car for discreet loving relationship. Phone Lyle at 382-6837 after 6.

MARRIED GENTLEMAN REquires slim female companion, 25-40, for all expense paid week in the sun. Reply Victoria Press Box 406.

LONELY, DISTRESSED, DIScouraged. For assurance - encouragement. Dial A Prayer. 595-3635

WIDOW, LATE 60'S, LIKE TO meet gentleman for companionship and outings. Victoria Press Box 425.

NEWCOMER, SINGLE, REtired Government Engineer, seeks afternoon Bridge, Scrabble, Chess or conversation. 381-5061.

FEEL LIKE YOUR GETTING lost in the crowd? Call NEED. We are here to listen to you. 386-6323.

ANYONE FLYING TO DUBLIN, Ireland? Please phone 384-5233 daytime, or 652-3150 after 6.

40 BUSINESS PERSONALS

Single Mothers!!
Are you presently renting with no hope of owning your own home? If you have a good credit rating and an income of your own - chances are you can qualify to buy a new 3 bedroom townhouse close to town with payments LESS than you are paying for rent.
Would you like a ground entry, full basement home for your children and your own laundry room for you? What can you loose - give me a call. See how easy it is.
VANA HOLMES
388-5464 PAGER 708
Landmark Properties 386-6762

WANTED
MICHAEL'S, CHRISTOPHER'S, AND ANDRE'S FORMER CLIENTS. AT THEIR NEW LOCATION FASHION FOCUS HAIR DESIGNERS
385-6621, 385-3641.

Own your own
WORM FARM
Starting pair and full instructions $2.98 plus 50¢ postage and handling to Box 1252, Port Hardy. Please allow 3 weeks for delivery.

CANA TRIM
THE GREAT CANADIAN WEIGHT PLAN. HAVE WEIGHT PROBLEM? BE SLIM AND LOOSE 3-4 LBS PER WEEK. INFORMATION PHONE 386-0472, FREE DELIVERY.

HAIRCUTTING
NO CHARGE
Ginger Group requires models for licenced hairdresser learning advanced haircutting. Call 384-4607 evenings.

GET A GROUP TOGETHER IN your home and host a demonstration of the world's No.1 home care products. Good renumeration to you as host. No group too small or too large. For info. phone 474-2005.

LOSE WEIGHT
And keep it off. Easy and healthy way to a slim figure. Send stamped self-addressed envelope with $1 to: Studio, 5110 Cordova Bay Rd.

HEATED POOL
Semi private with sauna, limited availability. Queen Victoria Inn. 386-2812

PROFESSIONAL PROPERTY caretaking, part time service. Contract or per hour. Complete handy care for your property. 642-4881. Reasonable.

EYELASH AND EYEBROW tinting, save on mascara, also eyebrow arching and eyelash extension can accentuate your best features. Call Lesley 388-6477.

BRIDES-LET US APPLY YOUR make-up for your special day. Also enquire about our special bridal package. Phone Lesley 388-6477.

NEED RIDE FROM BELMONT Park, Colwood to Oaklands on Montreal. Must arrive 7.30 am, leaving town at 6:30 pm. Willing to share costs. 478-9384.

ROAN SOUND PRODUCTION. Tape Duplication, Recording Services, Weddings, meetings, etc. 384-6110.

DIVORCE PAPERS, DOCUMwents, term papers, manuscripts, etc. Expertly typed. 386-9617

OCCAM-PRINTING, $1 PLUS 2¢ a copy. Research, editing. Resume writing, typing. Writing workshop. 595-6370.

SEND A STAMPED SELF ADdressed envelope to find how you can turn idle hours into money. Victoria Press Box 394.

WILL CARE FOR ELDERLY person in comfortable clean, private home in Sidney. References. 656-5813.

ANTI-CELLULITE AND SPOT reducing treatments. Shape up for the summer, phone Lesley, 388-6477.

ACNE CONDITIONS CAN BE treated, also dry skin and other facial problems. Phone Lesley, 388-6477.

UNWANTED HAIR, NO MATter where, we can deal with it. Electrolysis and depilatory waxing, call Lesley, 388-6477.

TAROT CARD READING BY Lion. Major credits with Universities, TV, radio, Etc. For appointment call 385-2848.

HYPNOSIS TREATMENT
For marital/personal problems, bad habits. Call Bill Bovchuk, Human Relations Consultant, 382-4092.

NEED YOUR BOAT REPAIRED
Can't afford high cost of repair shops. Call Lou, 479-7396.

PRIVATE INVESTIGATIONS done by professional investigators. 385-2122.

CONVERSATIONS UNLIMITED
Confidential appointment. Some Escorting. 479-0097.

DANDRUFF? SCALP DISORder, use vita-sheen, phone Nels Todd 383-2615.

EXPERT TYPING AND OTHER secretarial services, Oak Bay Fairfield. 595-1821

MRS. PAYN-JONES, TRANCE medium, questions answered. 386-3603

CARD READING IN DEPTH
Fifth Year 652-1765

JAMES SIMON, REGISTERED Massage Therapist. 386-9057.

42 EDUCATION

PARK

70 MUSICAL INSTRUMENTS

Scott PIANO & ORGAN

USED CONN
Model 307 prelude, less than one year old. Solid organ sound plus easy play, excellent value at $1,595
BLANSHARD AT JOHNSON 386-2434

WE GOT LUCKY!
Our customers have brought in some of the finest guitars and amplifiers on trade, at some of the most reasonable prices ever. Choose from vintage 1950's and 1960's FENDER amps, and many one-of-a-kind guitars.
We also have one of the largest parts selections on the West Coast and over $4,000 worth of OLMARZIO pick-ups.
SOFT SOUNDS MUSIC
598-1524 2031 OAK BAY AVE.

THE BITTERNESS of POOR QUALITY REMAINS LONG AFTER The SWEETNESS of LOW PRICE has DISAPPEARED
Gleeson Music City
HOME OF HAMMOND ORGAN
714 Fort 388-9632

71 MUSIC TEACHERS

ORGAN LESSONS AND SERVICE
BERNIE PORTER
725 CALEDONIA
382-9542

CASTLE MUSIC
In the Cedar Hill Mall offering lessons and sales in PIANO, SYNTHESIZER, GUITAR, DRUMS and more. $5 per lesson.
477-7625

77 MOTORCYCLES

YAMAHA DEALS
(1) 78 XS1100E $3899
(2) 78 XS750SE $3199
(1) 78 XS650SE $2699
(2) 78 XS650E $2299
(2) 78 RD400E $1599
(2) 77 RD400D $1399
PLUS
STILL A FEW 78 MODEL TRAIL BIKES AT GREATLY REDUCED PRICES
YAMAHA 78 TY250 TRIALS
ONE TIME OFFER
MONDAY, MAR. 5 'TIL SATURDAY, MAR. 10
$1299
MULLINS MARINE
Vancouver Island's Largest Motorcycle Dealer
925 Yates St. D-00365A
382-1928 382-4515

'78 RM 125C SUZUKI, SLIGHTLY modified, complete engine rebuild, excellent condition, $975. 477-6185.

1978 250 MONTESSA ENDURO, excellent condition, $1400 or trade for good car or pickup truck. 478-5124.

'77 CJ 360 HONDA, 3,500 ORIGINAL miles, includes crash bar, 2 helmets. Recently tuned. $1,000 or best offer. 382-2649.

FREDERICK MOTORS
SUZUKI—KAWASAKI—BMW
616 Queens DL00834A 383-0823

Brooklands Motorcycles
HARLEY DAVIDSON—HONDA
937 Fort DL 1271 383-5926

1972 HONDA 500, CUSTOM paint and pinstriping, tested, $580. 386-7835.

1977 YZ 80 YAMAHA, EXCELLENT condition. Open for offers 382-5153.

1977 HONDA XL-350, EXCELLENT condition, less than 2,000 miles. $1200. 595-6894.

'75 HONDA CB500T, 4400 MILES, two helmets, $1200. Phone 479-1168.

'78 YAMAHA IT175, GOOD CONDITION, new rings, $975. 477-4379.

GOOD USED DIRT BIKE, 72 Montessa King Scorpion 250cc. 479-4171 anytime.

1977 YAMAHA DT175 ENDURO, $750 or best offer. 382-9634 after 5 pm.

1971 HONDA 750, TOUR equipped, offers on $1550. 595-8425 between 5-6 pm please.

1977 TY175 YAMAHA TRIALS, excellent condition. 478-0897 after 6.

73 TZ TRAIL, RUNS FINE, needs front end alinement. $250, best offer. Call Bob 383-4925.

SUZUKI 100CC STREET BIKE for sale, 6,200 miles, good condition, $400. 478-5254 after 4.

RM80 MOTOCROSS, ONLY 25 miles, must sell, $550 or best offer. 477-3969.

1977 HONDA 550-4K, FAIRING, backrest with carrier, excellent condition. 384-2169.

PARTS OR WHOLE, 1970 Honda CB 350. Fair shape, 595-8128.

1977 RM80, $500 OR TRADE FOR larger bike. 592-3963 between 4-7pm.

1977 DKW, ROTARY ENGINE, Certani forks, Grimeca front disc, windshield, $2000. 598-8229

1977 HONDA 550-4K, GOOD CONDITION. Any reasonable offer. 382-2130

1978 175 YAMAHA ENDURO. 478-0593

'78 YAMAHA XS650, 10,500 KM, black, $2200 or offers. 384-4372.

BMW R75/7, LOADED, $5200 firm. 474-1052.

1973 HONDA 350, EXCELLENT condition, low mileage. 477-9608.

1973 HONDA 500-4, OFFERS 385-6536.

FOR SALE, NEW MOTORCYCLE windshield, $80. 386-7691.

1977 SUZUKI PE250 382-0063

77 MOTORCYCLES

MO-PED
MO as in motor PED as in pedal
It's like a strong bicycle that goes by itself. Its got pedals when you want them, a motor when you need it.
There are no oil levels to check, no clutch or gearshift to operate. If you can ride a bicycle, you can ride a Mo-Ped even better.
To enjoy the fun and economy of 200+ m.p.g. in B.C. you only need a regular driver's license or learner's permit (not Class 6), basic insurance, registration and license plate, $48. (Add $22 if under 25), a lightweight, comfortable helmet and a
MO-PED from ISLAND MOTORS
"the friendly service people"
Test Drive and Select from 16 different models (as low $189) this week
602 ESQUIMALT RD. (park behind building)
385-3515 DL1920A

78 HONDA CLEAROUT
(1) CB750F $2899
(1) CB750K $2699
(2) CB550K $2299
(1) CB400A $1799
(2) CB400T $1499
(3) XL350 $1599
(1) XL175 $1199
(2) CT90 $789
MULLINS MARINE
Your Honda Headquarters On Vancouver Island
925 Yates St. D-00365A
382-1928 382-4515

POWERTOWN M.C.
Service to all Makes. Hi-Performance parts. 384-1249. D199169A. 614 Grenville.

VICTORIA HONDA
Harley-Davidson
2851 DOUGLAS 386-8364
DL01953A

1976 SHOVEL MOTOR, COMPLETELY stocked, less than 15,000 miles; trans with rachet lids, good shape; best offer takes both. 385-1905.

LTD GOLDWING
Full dresser, first class tourer, excellent, $4500 or trade. 477-0012 after 6.

1977 YAMAHA RD 400, 8 months old, excellent condition, lady driven, $1200 or best offer. 652-3461 after 6.

1977 YAMAHA TY 175, $695. 478-7038.

WANTED-650 TRIUMPH parts. 385-4251.

'73 850 NORTON, $850 OR BEST offer. 1242 Johnson Street.

BLACK HOOKER HEADERS for 750 Honda. $45. 382-7837, 479-8301.

78 BICYCLES

NEW AND USED BICYCLES
Professional bicycle repairs. Very reasonable rates.
RENO BIKES
2519 Gov't St. 384-5514

MANS 10-SPEED, HARDLY used. A steal for $65. 386-3649 evenings.

MEN'S COMPETITION 10 speed, as new, $75. 382-9057.

WANTED: USED 5-SPEED Bicycle. 382-7760.

MENS 10-SPEED PEUGEOT, excellent condition, $100. 479-6142.

WOMANS 5-SPEED, EXCELlent condition, $80. 388-4120.

MEN'S RALEIGH 10 SPEED, brand new, $135. 388-7396.

3-SPEED MUSTANG, $25. 479-8741.

80 BOATS and MARINE

BOATHOUSE
20X40 ALUMINIUM, EXCELlent condition. Situated Sidney. Asking $9,800. Call 386-8385 or 382-1046.

18' HOURSTON INBOARD OUTboard with trailer with power winch. Depth finder, C.B. radio, 6 horsepower outboard. Offers closest to $4500. 385-6125 til 5, after 6, 652-2967.

END OF LINE, BARGAIN prices. Traditional Campaign Naval flush fittings. Finest quality solid brass hardware, suitable for boats and furniture. 595-8304.

USED OUTBOARDS
Great selection from 2 h.p. to 100 h.p.
GIBSON POWERCRAFT
382-8291

FISH-HOLD SERVICE
Hold enlargements, foaming, glassing and refrigeration. Brentwood Marine Ways, 652-4533.

Kayot Pantoon Boats
Free test drive. Bank terms. Brochure. 479-6468.
Used 20' demo $3,775.

BOSUN'S LOCKER LTD
580 Johnson 386-1308
All paint 25% off 1978 prices til March 15th.

PETFORD BROTHERS CUSTom finishing, specialest in marine and home woodwork. For free estimates phone Brian 479-6103 or Don 652-1317.

17½' K & C RUNABOUT, 80 HP Merc plus 7.5 hp Merc, 1500 lb. E-Z load trailer, many extras, excellent condition, $6400. 479-2178.

1976 BAYLINER QUARTERmaster, 17'7", 188 Hp, fresh water cooling, galvanized Roadrunner trailer, lots of extras, $8500 firm. 743-2386.

17' FIBERGLASS, NO HOURS, rebuilt 50 horse power Merc. Tilt boom Roadrunner, hardtop, extras, A-1 condition, asking $3200. 656-6806.

8 TON A LICENSE DIESEL powered 36' troller/gillnetter, 6 spool hydraulic, 3 phones, 2 sounders, pilot and radar, price $67,000. 923-4601 or 286-6718.

22' SPENCER CABIN, INboard, outboard, sink, stove, head, dinghy, depth sounder, plus, good condition, $6000 firm. 479-5575.

CALLENDER MARINE INC.
MARINE ELECTRICAL SERVICE
Sidney, B.C. 656-2525

RAY MASON'S ISLAND MARINE
Commercial vessel brokers
652-4481 479-8822

15' FIBERGLASS 40 HORSE power Evinrude, tilt boom Roadrunner, extras, asking $1750. 656-6806.

17' GLEN-L GLASSED 45 MERC electric, small wheel trailer, asking $1450 or trade, car or truck, 656-6806.

45 MERC FOR PARTS OR REbuilding. Several props, throttle and control cables, $200. 656-6806.

COMPLETE HAND-LOGGING operation boat and equipment. Send name and phone number to Box 71, Alert Bay, V0N 1A0

80 BOATS and MARINE

PELAGIC
PACIFIC INDUSTRIES (1974) LTD.
a COMPLETE stock of FIBERGLASS AND EPOXY MATERIALS
ZSPAR
MARINE PAINTS
428 E. Burnside
VICTORIA
386-1811 386-7814

BOATS AND MOTORS
NEW AND USED
2 H.P. UP TO 240 H.P.
ZODIACS—AVONS
METZLER—SEVYLOR
EVINRUDE—SUZUKI
O.M.C.—MERC CRUISERS
VOLVO—YANMAR DIESELS
"INFLATABLE BOAT CENTRE"
OAK BAY MARINE
1327 BEACH DR. 598-3393
OPEN 7 DAYS A WEEK

HARBOUR MACHINE LTD.
CHRYSLER—VOLVO
Marine gas and diesel engines
Complete Propeller and Shaft repairs
One day service when necessary
Custom Machine and Welding work
31 Erie Street 383-6555

42' WEST COAST FREEZERtroller, all fiberglass. Diesel. Large hold. 1964 $210,000; 42' West coast freezer-troller, wood. Diesel. Fully equipped, 1964 $194,000; 38' West coast troller, large insulated hold, Allis-Chalmers diesel. Fully equipped and ready for fishing. $105,000 or near offer. 6 ton A lic. $39,000; 5 ton A lic. $35,000. C lic. wanted. Peter Coombs or Jim Squire at Squire Boat Brokerage, 304-45 Bastion Sq. 384-3363.

WE ARE DINGHY SPECIALISTS
And carry the largest selection in stock in B.C. Davidson, Livingston, Galleon, Haida, Hawthorne, Sportyak and many others. Cartoppers, too.
ALL BAY MARINA
2238 Harbour Rd. Sidney
(Open 6 days 8:30-5:30 Closed Mondays)

28' Executive
Twin 188 Mercruisers, 200 hrs., F.W.C., sniffer, H&C pressure water, shore power, vacuum shift refrigerator, alcohol stove and oven, C.B., V.H.F., sounder, elec. anchor winch, F.G. dinghy, house kept. Boathouse also available.
Boat Only $36,900
CEDAR GROVE MARINA
656-2580

THUNDERBIRD YACHT SALES
WESTPORT MARINA
Next to Swartz Bay Ferry
2075 Tyron Road, Sidney, B.C.
656-5832
NEW & BROKERAGE boats
OPEN 6 days a week
9 a.m.-5 p.m. Closed Tues.

SAVE $2-3000, 1979 CAMPION 21' hardtop, full fitted out, flush toilet, twin cooking unit, sink, ice box, anchor pack, CB radio, depth sounder, compass, enclosed cabin, fresh water cooled, total hrs. on main motor only 12 Hrs. New unused 9.9 HP outboard, complete fenders and lines, sleeps 4, moored Brentwood Bay, moorage paid to Aug. 79. $17,750. Tel. 479-0458, after 5 p.m.

CANOE COVE
Yacht Sales
Open 7 Days a Week
656-5711 659-3918
Evenings, 652-4386

VAN ISLE MARINA
BROKERAGE
Due to the very high demand for large vessels, we require more listing of 26' to 55' power and sailboats. Display dock space available. Please call John Allen, 2320 Harbour Rd., Sidney, 656-1138.

LANDING CRAFT Sea Lander
Loading craft style, work or crew boat. 4 models. 1-8 ton loads.
Sealander Marine Corp.
119 Charles St., N. Van. 929-5451

Allstate
MARINE INSURANCE
Excellent Rates.
Low deductibles.
HENDERSON REALTY 385-9741

14'6" POLARIS II, LAP strake, new canvas, steeper seats, radio, CBhookup, speedometer, tachometer, tilt-boom-trailer, windshield wipers, 65 hp Merc, hydraulic lift in and out. Excellent fisher, also good ski boat. Merc. needs work. $2000. 478-3167.

CHRISCRAFT
36' Tri-Cabin in bristol condition. Just completed $27,000 refit. This boat must be seen to be appreciated. Excellent live-aboard. Asking $65,500. For private viewing call 386-8385 or 382-1046.

DJ YACHTS
Just listed: 41' tw. dsl. disp. tricabin com. br. Excellent interior layout. Good cockpit area. Located Bosun's Marina. Joyce Omlid and Don White, 656-5558; Randy Boyle, 598-3366.

Tollycraft LUXURY OFFSHORE CRUISERS
CEDAR GROVE MARINA
656-2580

RADIOS—SOUNDERS—RADAR VHF — Single sideband — CB radio — Flasher depth sounders — Radar — Chart recording sounders — Sales — Service — installation.
Ball and Shemilt electronics Ltd.
1 West Burnside Rd. 386-9414

73, 19' K&C, 165 OMC, FWC, I/O, the motor and leg were new in 75, CB, Depth sounder, 8 track and radio. New top and steering cable. 75, 3500 lb Caulkins trailer with surge brakes and power winch. Excellent shape. 250 hours use. $9000 479-1945

YOUR LADY WILL LOVE THIS one. Very tiddly 30' Grentfell command bridge motor yacht. Excellent condition. CB, 110 wiring, spare pump, anchor, pump, etc. Rebuilt motor, replacement $30,000. Make offer on $17,500. 112-746-7359.

16' DEEP-V HULL FIBERglass boat, convertible top, side curtains, 55 HP Chrysler outboard, electric start, new battery, 3½ HP Viking trolling motor, spare parts, tilt-boom trailer, $1975. 384-7764.

12' ALUMINUM BOAT, NEAR new, $395. 12' custom built tubular trailer, $125. Or $475 takes both. 383-8155.

BOAT FREE
When you buy my 50 Hp Merc and tilt trailer for $1700. 206-831 Ellery 383-9847 evenings.

8½' HYDROPLANE PLUS 6 HP motor, good combination and fast, excellent condition. 383-8123.

JIB FURLING GEAR, NEW, $225. 385-4993.

80 BOATS and MARINE

BROKERAGE SELECTION
18' K&C
—140 Merc I.O.
—2800-lb. Road Runner
19' BELLBOY
—165 Merc I.O.
—3500-lb. Caulkins
22' BELLBOY
—188 Merc I.O.
—F.W.C.
The above late model boats have just come on the market. They are all super clean, loaded with options, low hours, and now available for viewing in our showroom at your
STOP MARINE CENTRE
Mercury Marine
800 Cloverdale
385-1457

THUNDERBIRD YACHT SALES
WESTPORT MARINA
Next to Swartz Bay Ferry
2075 Tyron Road, Sidney, B.C.
656-5832
OUR 1979 MILLION $ INVENTORY FOR YOUR SELECTION

BOAT SHOW SPECIALS
79 3550 BRISTOL $109,500
79 2850 BOUNTY 200's $44,900
79 2850 BOUNTY 470'2 $39,900
79 3150 CONQUEST $64,900
78 2866 SANTA CRUZ $44,850
79 2896 CARVER (sngl) $39,900
79 40' CRUISE-A-HOME $77,850
78 22' SANGSTER $13,900
78 20' SANGSTER $12,900

EXPERIENCED BOATS
74 22' FIBERFORM C/B $11,900
76 24' REINELL C/B $17,500
76 24' REINELL Blk-hd $13,900
74 24' REINELL C/B $10,900
77 2550 SUNBRIDGER $17,900
73 26' FIBERFORM Tw. $22,500
76 26' CAMPION C/B $22,500
76 26' TELSTAR C/B $18,900
56 26' CHRIS $8,900
75 27' TROJAN IO $23,500
70 28' TOLLYCRAFT C/B $29,900
73 28' FIBERFORM C/B $23,900
75 28' K & C Tw. C/B $27,900
74 31' CRUISE-A-HOME $34,500
36 32' CHRIS CLASSIC $21,900
36' "C" Lic. $16,900
65 38' CHRIS Tri-Cab $89,500
71 45' GULF Commander $169,000

SAIL BOATS
17' McGREGOR & Trlr $3,450
21' NORTH WEST $8,900
25' ALBIN Sail-Rgd $29,900
26' REINELL 18 h.p. OB $11,900
37' STEEL Liveaboard $55,500
Call JOHN NEUFELD
Days 656-5832 Eve. 656-3817

LAST CHANCE!
MERCURY CLEARANCE
(1) 77 4.5 LONG $ 469
(2) 77 9.8 LONG $ 829
(2) 78 7.5 SHORT $ 695
(3) 78 7.5 LONG $ 709
(1) 78 9.8 LONG $ 865
(1) 78 20 LONG $1019
(1) 78 140 EL $2999
'78 MODEL HONDA SALE
7.5 SHORT $ 749
7.5 LONG $ 769
9.9 SHORT $ 899
9.9 LONG $ 919
PLUS
Still a few '78 DOUBLE EAGLE and SILVERLINE Pgks. left, 14-17' at substantial savings.
ALL AT
MULLINS MARINE
925 Yates St. 382-4515

gp
"It's The Service That Sets Us Apart"
BAYLINER
HOURSTON
GLASSCRAFT
MIRROCRAFT
JOHNSON OUTBOARD
VOLVO—OMC
STERNDRIVES—TRAILERS ACCESSORIES
AT
"GIBSON"
Powercraft Centre Ltd.
2520 Gov't St. (near Bay)
382-8291

OVER 70
New and Used Boats in Stock Featuring New
CAMPIONS and DOUBLE EAGLES
JOHNSON Outboards
ROADRUNNER Trailers
"Open to Offers" on all trade-ins in stock
bob whyte marine ltd.
SALES AND SERVICE
Corner Harbour and Resthaven
656-7286 SIDNEY
OPEN EVERY DAY
9 A.M. 'TIL 6 P.M.

4 CYLINDER GAS MARINE INboard engine. Good shape and runs well. Shaft, prop and battery, $600. 656-6353.

COMPLETELY REBUILT V6 OMC motor, new leg, 30 hours, controls, steering, etc. 656-1221, 656-7116.

FOR SALE BY OWNER, F/V "Pacific Wind", fully equipped 41' freezer/troller, built 1977, 10 ton "A" lic. 478-1902.

13' ALUMINUM BOAT AND trailer. 479-6997

80 BOATS and MARINE

BOAT AND BOATHOUSE
26' Chris Craft Cavalier, radio telephone, CB, hardtop, many other extras. 32' Boathouse. $12,300. 656-2826.

MARINE INSURANCE
Boaters— Take the Bayshore Challenge. Phone 382-7203 for a quote.

PLEASURE BOATING
COMMERCIAL FISHING
SPORTS FISHING
Supplies at
McQUADES MARINE SUPPLY
388-4343 1252 Wharf

NEED YOUR BOAT REPAIRED
Can't afford high cost of repair shops. Call Lou, 479-7396.

14 FT. FIBERGLASS BOAT, trailer, 33 hp outboard, $1600. 478-5647.

35' TROLLER, WELL equipped, excellent condition, $72,000. Phone 382-6711.

C LICENCE FOR SALE. SERIous offers only. Victoria Press, Box 381.

24½' FIBERFORM EXPRESS Cruiser, very clean, many extras. 652-5798.

76 MERCURY 225 HP INBOARD outboard, under 300 hours, $3600. 748-5195, 248-5532

27' WOODEN BOAT WITH DIEsel engine, great boat for the fisherman. Phone before 5, 388-9181.

WANTED, PEETZ ROD and recorder reel. 479-4453, Peter.

18½' CABIN BOAT, GLASS over ply, full canvas, $2,000 o.b.o. 478-3678.

GOOD CONDITION, 1973, 6 HP, Evinrude, long shaft, $325. 656-4342.

BOAT 15'10", 40 HORSE JOHNson, electric start, 9.2 kicker, trailer. 388-7739.

WANTED: LOWER LONGshaft unit for 64-67 Merc 35 or 50 HP outboard. 479-1340.

IMMACULATE 1976 20 HP Evinrude, low hours, no salt, $550. 479-8112.

41' FREEZER TROLLER, ONE year old, best of everything. 386-1561.

1976 BELLBOY AND TRAILER, 125 Mercury outboard, the best offer. 385-3916

21' CABIN CRUISER WITH head, sink, depth sounder, 2 outboards, clean, $2000. 652-5601.

DINGHY
All fiberglass with foam floatation, first $125 takes. 652-2401.

JOHNSON 6 HP LONGSHAFT. Less than 10 hours $595. 656-3448.

43' STAYS'L SCHOONER "South Wind". 598-4675.

BOAT FRAME AND EXTRA lumber, $700. Phone 656-4085.

1956 30 HP JOHNSON OUTboard plus 2 gas tanks, $100. 595-7569.

81 SAILBOATS

JUST ARRIVED
ALL NEW FOR '79
TANZER 26
SEVERAL NEW FEATURES
Deluxe Model Includes:
—Lifelines
—Pulpits
—Main and Jib
—Large galley
—Dinette
—5 Berths
—Private head and vanity
—Plenty of teak throughout
—9.9 Johnson elec. o.b.
SAILAWAY PACKAGE
$19,500
bob whyte marine ltd.
SALES AND SERVICE
Corner Harbour and Resthaven
656-7286 SIDNEY
OPEN EVERY DAY
9 A.M. 'TIL 6 P.M.

CAL 20, includes Genoa, spinn., boom tent $5800

NATIONAL Boat Sales Ltd.
2060 White Birch Road
Sidney, B.C.
V8L 2R1 Tel. (604) 656-3966
AND AL SO AT
False Creek, Vancouver

WE SELL SAILING
San Juan 28
More boat every foot of the the way.
San Juan 7.7
A Winning heritage
Finn Nielsen
385-4111 or 746-6260 evenings
Blue Water Yachts Ltd.

NEWPORTER 40
Ketch. Taylor shipyards. Sleeps 7, bathtub, fireplace. Extremely well equipped for liveaboard or cruising.
ON DISPLAY $64,900
GYPSY YACHT SALES
656-5591

CUTTER RIGGED, CT 37 (LOA 44') Ill health forces sale of this Live-aboard, custom designed vessel. Completely equipped and ready to sail away. Excellent berth with power, phone and water. $93,500. Write for brochure Box 2301, Sidney, V8L 3W6.

COLUMBIA 8.3.M
1977 27' atomic 4, CB, shore power, sounder, gas detector, 8' Haida dinghy w/oars, cockpit canopy, etc. Ready to sail. $30,900. 592-1875.

FRASER 30 FULL HEADROOM fast cruising sloop, very new clean, sails, power, deluxe interior, liveable too. Just $26,950 on display. Victoria Boat Mart, 453 Head St. 383-3324.

VICTORIA HONDA
OUTBOARDS for the sailor
7½ hp and 9.9 hp in stock
2851 Douglas 386-8364

ERICSON YACHTS
Anglers' Anchorage Marina
933 Marchant, Brentwood Bay
652-3531

BALBOA 20', 3 BERTH, F.G. sailboat, 3 sails, 6 H.P. O.B., head, compass, lifelines, jackets, 550 lbs. centerboard, Galv. trailer, $5500. 112-537-2365.

24 FT. CRUISING-RACING Shark. Loaded with extras, plus one year moorage, priced to sell at $7500 or best offer. 479-9296.

SEA CHEST MARINE SUPPLIES SIDNEY
One block south of Beacon on First St. 9732 First St., 656-2421

WON'T LAST
21' Sailboat, thousands of dollars below insured value of $13,000. Info 383-0572.

SAILTREND
1157 Newport 592-2711

32' CRUISING SLOOP, WELL maintained. Float 9, Fisherman's Wharf, Victoria.

1977 SAN JUAN 24 MK II, FULLY equipped, like new. Call collect, 112-629-3543.

26' 1976 TANZER — 3 SAILS C.B. immaculate condition $16,800. 479-8456.

16' COMET SAILBOAT, extras, moving must sell. 388-5856 or 479-2206.

CLASSIC 16 FT. COMET, DAYsail cockpit, outboard included, $500. 479-8524.

CANADIAN PY26 WANTED, 477-8184.

83 AIRCRAFT

1968 CESSNA 150, LOW TIME, sell all or share. Phone Bill 477-9820.

92 SPORTING GOODS

INTERNATIONAL KNIVES
RIFLES—PISTOLS—SHOTGUNS

Yellow Boy, .38SPL carbine; BRNO .22 rim fire, BRNO .22 Hornet; BRNO .222 cal, BRNO 30-06; Browning BLR .358 cal.; Win. Mod 88 .308 cal.; Remington Mohawk .222; Golden Eagle .270 WBY.

Colt .45 auto; Browning, 9mm hipower; Walther, P-38 9mm; Polish Radom 9mm; Colt Python, .357 mag; Smith & Wesson .41 mag; Ruger .22 Magnum; Colt .22 match target.
SALE PRICE: "Taurus" .38 Special revolvers', 6 shot, 4" barrel with adjustable sights. Only $109.95. 6 only.
JUST ARRIVED: CVA .50 cal mountain rifle. We have a large black powder stock.

We Have The Edge
574 Yates 383-2422

Robinson's
50TH ANNIVERSARY
Check Our Prices
TRY CLAY BIRDS
Hand Thrower $6.95 — Birds $6.50 — Portable Trap $49.95 — Grand Trap $99.00.
RIFLES — Win. 225 4x $349, Browning 264 1x4 $349, Brno 243 4x $449, Savage 30-30 pump $149, Whitworth 7x57 2½x $249. PISTOLS — Lugers $49.95, P38 $55.95, Pythons $59.95, Broom handles $99.95, Colt SAA $45.95, Tommyguns $189, Schmeisser machine gun $179.
Great Prices For Great Replicas
March Draw
1 Pro-Weightlifting Bench and No. 110 Barbell Set
ENTER TODAY
Free 1 Year Layaway Plan
1307 Broad 385-3429

FRANK WHITE'S SCUBA SHOP
832 Fisgard 385-4713
Next Basic Scuba Diving Course Begins March 19.
This summer YOU could explore the undersea world.

PLAY-MOR RECREATIONS LTD.
Billiard Tables, Shuffleboards
Cues and Accessories
! Special-Football-Special!
Games Room Lights
517 KELVIN 384-3332

RIMPAC DIVERS Ltd.
Learn to dive on a one week course, each day, 9-6, from March 26-30 inclusive. Also the monthly evening classes for a scuba diving course starts on March 26.
9818 5th St., Sidney 656-6313

SMITH AND WESSON 357 MAGnum, model 19, 6 inch barrel, 2 sets of grips, also 200 rounds of 357 brass, some live, and 300 rounds of 38 Special brass. As new in factory box with cleaning gear, $400 firm. 479-5628 after 6 pm.

NIKONOS III WITH HANDLE, some release and EO connector. New AE100 underwater strobe, $850. Ikelite modular light, dual beam, rechargeable Ni-cad, price $125. 479-0889.

HEAD SKIS, RIEKER BOOTS and Marker bindings in excellent condition. All for $85. 721-3374, after 4 pm.

ELECTRONIC STOPWATCH, Cronus 3ST, in warranty, $85. 479-7653.

FULL SET OF POWER BUILT golf clubs, bag, cart, exceptional buy, $275. 385-5413.

CCM TACKS SKATES, SIZE 7, one year old. Good condition. $80. 479-1440.

SKI BOOTS AND POLES, $40. 382-8420.

93 CAMERAS, SUPPLIES and PHOTO FINISHING

bill's photo supply
DOWNTOWN at 1672 Douglas 383-7443
LANGFORD at 800 Goldstream 478-2712
2047 Oak Bay Ave. 592-3122
THIS WEEK Featuring
Hasselblad cameras and accessories. We are the largest stocking dealer on the Island.

city photo
1227 Gov't.
385-5633
DUPLICATE SLIDES
B & W PROCESSING
EKTACHROME PROCESSING
ALL IN JUST 24 HRS.

KODAK CAROUSEL SLIDE projector custom 850-H auto focus, $225. Extra Ektanar Zoom lens, $50. Knox lenticular screen, 50" with stand, $65. Projector table, $20. All like new. 384-2203

CAMERA FOR SALE, MINOLTA XE5 with 50mm and 80 to 250mm zoom, travelling cases, $450 or best offer. 595-2589.

ISLAND COLOUR LABS. NOW 9 locations to serve you. New store now open in Duncan.

16MM BELL & HOWELL MOVIE projector, good condition, $200. 595-7678.

NOOTKA PHOTO SUPPLY AND books, cameras, lenses and accessories. 382-5241.

RICOH ELECTRONIC 35 MM, self timer. Offers. After 4 386-0891.

96 RANGES, STOVES and FURNACES

Microwave Oven Rentals
Month to month
by homark
·rentals ·service ·sales
595-7111
Rent to own or commercial leases also available.

YORK AND SHIPLEY STEAM boiler, 12 Hp, 400,000 BTU's, associated equipment complete. 383-6625 or 383-9634.

ENTERPRISE RANGE, 30", avocado, excellent condition, $280. Phone 385-6373, please.

36" MAGIC CHEF PROPANE stove with heater, offers. 30" Kenmore range, $100. 595-7062.

96 RANGES, STOVES and FURNACES

SOLID STATE MICROWAVE oven, 3 years old, offers, 479-0094 call between 9am.-12 noon.

2 COMBINATION WOOD-COAL-gas ranges in excellent condition. Reasonable. 477-1420.

VIKING 32" ELECTRIC range, good condition. 592-7202.

97 FURNITURE

TRADE-IN TIME
MATTRESSES
$25 on your old mattress
$25 on your box spring
WHEN YOU PURCHASE A
Spring filled or foam rubber
MATTRESS and BOX SPRING
3'3" size, each piece $169
Regular size, each piece $189
Queen size, each piece $219
King size, each piece $289
Latex Rubber
The mattress that gives even support to all parts of the body, truly the most comfortable mattress of all.
MATTRESS and BOX SPRINGS
3'3" size, each piece $199
Regular size, each piece $249
Queen size, each piece $289
King size, each piece $399
IMMEDIATE DELIVERY
open Fridays til 9 p.m.
EASY CREDIT terms available
Gregg Furniture
"The quality furniture store — where you can see how it's made"
2300 DOUGLAS 388-7365

SELLING OUT
OUR FURNITURE DEPARTMENT TO EXPAND OUR APPLIANCE DEPARTMENT
25% to 50% OFF
TRADE & SAVE
YES WE WILL TAKE YOU GOOD TRADE-INS
HURRY FOR BEST SELECTION
ACTIVE FURNITURE
566 DAVID ST.
382-8274
OPEN 9-5 DAILY

MUST SELL
Owner transferred. 3 barrel chairs $90 each, cocktail round $150, black naugahyde lazy boy $275, wrought iron and glass table, 4 chairs $400, dresser-vanity-night table $200, 35 ft. beige velvet conversational pit sofa, new value $4800, asking $2200, 8 ft. bookshelf $50. 382-1046.

LIGHT OAK BEDROOM SUITE with double dresser and mirror, 5 drawer chest on chest, panel bed and 2 night tables, solid well made and in good condition. $350. Mel's Bargains, 3460 Quadra, 384-3152. Chargex and Mastercharge available.

AFTER INVENTORY SALE. Loads of Specials and Freebies. Oak table and 4 chairs, $295; small drop front oak desk, $95; plus much more. Open evenings till 7, 10 min. from Victoria, Pete's Place, 786 Goldstream, 478-6000.

ELEGANT FRENCH PROVINcial dining room suite, Pecan color, solid wood, $2400. Also flowered velvet chesterfield and chair, coffee table, plaid kitchen nook with 2 stools, piano stool. 656-5841.

READY-TO-ASSEMBLE PINE furniture, dining room, living room, bedroom, wall shelf units and accessories. Come browse at Monastery Furniture, 942 Fort St. 383-2431.

BRAND NEW 5-PC. CHROME kitchen set, $99 — Bookshelf, $39 — Nite table, $39 — 4-dr. chest of drawers, $49 — Glass door china cabinet, $59. Echo Furniture, 704 View St., 384-2214.

LIKE NEW GOLD HIDE-A-BED, Sklar deluxe model, unfolds to queen size bed, $450. Gold floral loveseat, arms drop for single bed, $200. After 5:30, 478-2582.

RENTAL RETURNS
Living room, dining and bedroom furniture. Camosun Furniture Rental, 833 Yates.

NEW BEIGE, BROWN AND gold, sofa, two chairs and ottoman, 3 accent tables. $1000. 656-2939

FURNITURE REFINISHING
Fast, personalized service, museum trained with 10 years experience. 598-2706.

DOWNFILLED CHESTERfield suite, recovered. Rose velvet. $1750. Miscellaneous furnishings. 383-5441, 598-8134.

LOVESEAT, CUSTOM BUILT, traditional design; pair of plume glass table lamps; excellent condition. 382-7051.

BEAUTIFUL LARGE OAK sideboard with mahogany finish, well kept. Two antique lamps. 386-1692.

CUSTOM BEDS, CAPTAINS, $120, mates, $115, mates bunks, $150. 479-7400

5 PIECE KITCHEN SET, $100. Buffet, $50. Phone after 5, 474-1985.

COFFEE TABLE, SOLID wood, French Provincial style, as new $150. 658-1057.

FOR SALE, KENMORE heavy-duty washer, 2 years, RCA whirlpool dryer, approximately 28 months, both all-temperature control, $175 apiece firm. Call 382-2014, after 6.

1 COFFEE TABLE FOR SALE, paid $195, asking $100, brand new. 382-6783 after 6 pm.

DINETTE SUITE, GOOD CONdition, 4 chairs and leaf, walnut arborite, $50. 383-5293.

COFFEE TABLE, WALNUT ARborite, good condition, excellent buy, $10. 383-5293.

LOVESEAT, PILLOWCOUCH style, good condition, $100 firm. 385-5098.

FOUR CUSHION SOFA, AND chair, rocker, coffee and end tables. 383-4465.

FURNITURE FOR SALE, EXcellent condition. Call after 5, 388-9157.

TWO TWIN BEDS, CHEST OF drawers with mirror. Offers. 595-6972.

MUST SELL 4 BRAND NEW WAterbeds, very reasonable prices. 385-6718.

BED CHESTERFIELD, $100 OR best offer. 478-4019 after 4.

MUST SELL, WATERBED, Queen size, standard frame, $300. 721-3976.

4 PIECE BEDROOM SUITE, good condition, $300. 383-9095.

HIDE-A-BED IN GOOD CONDItion, $70. 383-9732.

DAVENPORT AND CHAIR, Orange and brown fleck, 595-3526.

TEAK DINING ROOM SUITE, seats 6, $300. Call 598-8798.

97 FURNITURE

COLWOOD-LANGFORD Furnitureland
KROEHLER
Quality sofas and chairs
RESTONIC
Mattresses and box units
REST O BEDS
Affordable Prices
OPEN 7 DAYS
1610 Island Hwy.
(Farmers Market)
478-1921

LUNDS . . .
Buy or Sell Your Furniture At Auction
386-3308

WHY SETTLE FOR PARTICLE board when you can have solid handcrafted wood furniture. Trestle or pedestal tables, etc. Custom built by our Swiss cabinet maker; or do it yourself and save (we help). Special memberships still available.
TOOLS 'N SPACE.
The hobby woodworking centre. 338 Catherine St. (at Esquimalt Rd.), 383-9600.

Tables and Chairs ⅓ Off
It's spring cleanup time. Save ⅓ now on assorted buffets, hutches, tables, chairs and kitchen sets.
Tillicum Downtown
851 JOHNSON 388-6613

98 TV. STEREO, RADIO SALES and SERVICE

a&b sound
a & b sound
Demo and Trade-in Clearance Sale
E.D.S. 3000 Big 3-way 12" speaker system ea. $ 49.95
MARANTZ 5220 Front load, dolby cassette deck $139.95
YAMAHA NSL225 2-way high power speaker ea. $199.95
DYNACO A30XL "Best Buy" 2 way speaker ea. $119.95
KLH Model 30 2-way monitor ea. $ 59.95
MARANTZ 6110 belt-drive semi-auto turntable with cart. $ 99.95
DYNACO A50 Large 2-way twin woofers $ 99.95
HITACHI S2461 AM-FM stereo receiver, trade $ 29.95
LLOYDS AM/FM receiver, trade $ 15.00
AUDIO REFLEX turntable, belt drive, semi-auto, c/w cart. $ 69.95
AKAI CS34D, Dolby cassette deck $ 99.95
WHITE BD1000 belt drive turntable $ 49.95
A.D.C. SS-1 5 band graphic equalizer $ 49.95
DUAL 1214 automatic turntable $ 29.95
B.I.C. 981 "Top of the Line" belt drive c/w cartridge $149.95
B.S.R. turntable trade $ 9.95
WEBCOR trade-in receiver $ 9.95
YAMAHA YP-211 semi-auto turntable,

100 MISCELLANEOUS FOR SALE

KILSHAWS
Auctioneers Ltd.
FOR SALES OR CASH GUARANTEED APPRAISALS
384-6441

NEW AND USED
2-pc. Chesterfield suites, $219.00 to $599.00; Hide-a-beds, $149.00 and $249.00; Swivel rockers, $189.00; Wooden rocking chairs, $44.95 to $119.00; Round solid wood dining tabes with 4 chairs, $349.00 to $579.00; Duncan Phyfe drop leaf tables with 6 chairs, $429.00 and $549.00; Duncan Phyfe drop leaf tables, $99.00 to $299.00; Vacuum cleaners, $24.95 to $89.00; Drop front desks, $99.00 to $599.00; Complete bedroom suites, $229.00 to $964.00; Chests of drawers, $44.95 to $129.00; Dressers, $69.00 to $239.00; Nite tables, $29.95 to $59.00; Cedar Chests, $149.00 to $199.00; Single beds, $49.00 to $199.00; Braun food mixers, as new, $139.00; Hoover washer, spin-dry, $79.00; 5-pce. Kitchen sets, $79.00 to $179.00; 7-pce. set, $119.00. Use your Chargex or Master Charge.
Pandora Furniture
1050 Pandora 383-6319

Sofa hideabed $75; sectionals in good condition, from $150. to $299.95; Admiral dryer, very good condition $139.95; oak office desk $369.95; Sofas and chairs, some in excellent condition, many to choose from, priced from $50. to $350.; Acme electric range with garbage burner $95; Hotpoint fridge, 14 cu., harvest gold, $249.95; AMC 14 cu. fridge, white, $198.95; GE Maytag dryer, $139.95; drop arm loveseat, $99.95; 39" Hollywood bed with frame and headboard, $69.95; 39" bookcase headboards with foot boards and springs, $75; NCR cash register, $295. Frigidaire 14 cu. white fridge, $185; Occasional chairs and rockers $25 to $99.95.
The Traders
388-6264 715 Finlayson
Open nights 'til 9 p.m.
Sat. 'til 6, Sun., 12-5

Rent A Microwave Oven
Month to month
by homark rentals service sales
595-7111
Rent to own or commercial leases also available.

COLWOOD-LANGFORD Furnitureland
GIBSON
Refrigerators
Microwave Ovens
Ranges
Dishwashers
Affordable Prices
OPEN 7 DAYS
1610 ISLAND HWY.
(Farmers Market)
478-1921

RELIABLE FOOD EQUIPMENT
MAKE ROOM SALE
PRICES REDUCED
Ballantyne chicken cookers, Litton heat and eat unit, electric saladmaker, milk dispensers, salad bars, sheeter molder, mobile hot food cabinet, pizza ovens, soft servers for yogurt and ice-cream, deli cases, gas and electric grills, commercial electric and gas ranges, electric char broiler, hot food tables, deep fryers, meat saw, open deli and meat cases, chairs, tables, bases and many other items. 386-2811, 386-1813.

COLWOOD-LANGFORD Furnitureland
SPEED QUEEN
SPECIALS
Auto. washers from $449
Elec. dryers from $289
OPEN 7 DAYS
1610 ISLAND HWY.
(Farmers Market)
478-1921

COMPLETE LINE OF INDUSTRIAL equipment, blind hemmers, zig zags, sergers, upholstery machines. Will pay cash for industrial machines.
SAWYER 388-6228
840 FORT ST.
SEWING CENTRES LTD.

VACUUM CLEANERS
Over 200 reconditioned and guaranteed, from $25 up. Current models: Compact, Electrolux, Kirby, Filter Queen, Hoover, etc. Compact demos available. We take trade-ins. Mr. Sweeper, 2 stores: 906 Esquimalt Rd. at Head St., and 8-310 Goldstream, New Commerce Mall, 474-1011, 386-3717.

5MM (3/16) TEMPERED glass, $15 each, 46" X 68", 70", 76" and 78". 27", 33" and 45" X 74½, 28 X 76, 34" X 68, 70, 76 and 78. Bronze tinted, 34" X 76 and 78, 33" X 74½". $22.50 each. Good for filling in patios and sundecks etc. Could deliver, discount for 5 or over. Greenhouse glass 15" X 25¾", 50¢ per pane. Other glass at discount prices. 9704 Third St, Sidney. 656-6656.

STAINED GLASS
New shipment of lead, tools, and glass just arrived
INCLUDING ANTIQUES
WATER GLASS STUDIO,
1119 Vancouver St, 384-1515.
Open 10-5, Mon-Sat.

OFFICE EQUIPMENT:
L Shaped woodgrained office desks, $225; straight back oak chairs, $25 to $30; Oak office desk with typewriter section, $225; Filing cabinets, $37.50 to $90; 6 metal stools, $10 each; adjustible steno chairs, $25 to $35; woodframe settee and chair, rust cushions, $85; solid oak swivel chair, $52.50. GF Steptoe and Sons, 434 Kingston st. 383-1689.

MAKE YOUR OWN FURNITURE and save lots of $$. All hand and power tools supplied. Shop 3600 sq. ft. We give advise. Custom orders also taken. Special low cost memberships NOW ENROLLING. Woodworking and athe courses.
TOOLS 'N SPACE
The hobby woodworking centre, 338 Catherine (at Esquimalt Rd.), 383-9600.

FIVE MAJOR HOME APPLIANCES, $1150 the lot, phone 592-1688 after 5:30 pm.

ZEBRA SKIN, BEST OFFER over $400. Topi skin, best offer over $200. 592-6630 after 6 pm.

DOMESTIC WATERPUMP, good working order. $95. 656-4745.

100 MISCELLANEOUS FOR SALE

STIHL Chainsaws
SALES—PARTS—SERVICE
RENTALS
GIBSON POWERCRAFT
2520 Government 382-8291

T-SHIRTS IMPORTERS STOCK Reduction, black, navy, etc. plus colour assortments $9-$13 per doz. 200 doz. min. (416) 869-1640 Mr. Weiss, 326 Adelaide St. W. Suite 100, Toronto Ont. M5V 1R3.

GOLD COLORED DRAPES, $40; old dresser $50; telephone table $8; two living room chairs, $25, $40; bun warmer $8; bird or animal cage $10; roll-a-way bed $10. 592-6741.

DOUBLE HANGING STORE fixture, ironing board, workroom table, 4'x2' fluorescent light fixtures, glass shelving, misc. display items. Mace's Fashions, 633 Yates corner of Broad. 384-2021.

MINOLTA BANDASTAT D Electrostatic copier for copying original letters, statements, etc, $175. Excellent working order. 598-4521 Monday-Friday, 9 am.-4 pm.

½ CARAT DIAMOND RING, white and yellow gold modern setting, appraised value $1950 open to offers. Any replies please write to Box 750, Salt Spring Island.

BLACK PERSIAN LAMB FUR coat, mink trim, size 14, like new, $200; size 14 dresses, shoes-7B and 7D Oxfords, Naturalizers and White Cross, some never worn, very reasonable. 477-7808.

LADIES BLACK PERSIAN lamb coat with cap to match, size 16-18. Rich luster, cosy and warm, cost $750, price $250. Discount for quick sale. Private. 382-6807.

TORO-SNAPPER LAWNMOWERS
Service, parts and sales. Sidney Rentals, 9773 Fifth St. 656-5541.

TOOLS TOOLS TOOLS TOOLS
Garden and shop tools, lawnmowers, garden hoses etc. Mel's Bargains, 3460 Quadra, 384-3152. Chargex and Mastercharge available.

FRED JAY ELECTRONIC CASH register for sale, as new, 4 department keys with 9 department possibles, automatic tax key, valued at $1700. Offers to $1200. For information call 385-1118.

15 CU. FT. FREEZER, EARTH Tone chesterfield, Queen size bed, twin tub washer, table and chairs. All excellent, near new condition. Must sell, best offer. 656-5305.

TORO—LAWNBOY
Sales—Parts—Service
KEN PRASING EQUIPMENT
478-9313 934 Goldstream

Indoor Trees $19.95
3'-5' tall. Growers select tropical plant mart, 414 Craigflower Rd., 381-5522.

Fred Sanford & Son
Dealing in all second hand items. Mon-Sat 9-6, Sun 10-6, 660 Discovery, 385-9312.

ELECTRONIC SCALES
And cash registers at Victoria Cash Register Ltd, 650 West Burnside Road, 383-2512.

GUARANTEED USED fridges, freezers, stoves, washers, dryers. Phoenix Appliances. 1307 Gladstone. 9-12noon Mon-Sat.

WHITE VIKING FROSTFREE refrigerator-freezer and white Viking Sceptre 30" stove. $250 each or take them both for $400, offers. 382-7417.

FLUORESCENT LIGHTS, wooden windows, doors, sinks, toilets, hand rails, bricks, fir shelving, etc. 388-9079 or 474-1096.

11' SHUFFLE BOARD; LAZY Boy chair; chesterfield; roll away bed; complete stereo and recorder with extra speakers. 477-1079.

SHOPSMITH MARK V POWER unit, including tablesaw, disc sander, lathe, drill press, band saw, jointer. As new, $1995. 595-6046.

RUST COLOURED CHESTERfield and chair, good condition, $100. Large wrought iron bird cage. Can deliver. 388-9460 after 5.

SOFA AND LOVESEAT, GLASS coffee and end table, 20" Quasar colour TV, pictures, plants, lamps. Many more items. 382-2295.

1 PORTA POTTI, ASHPHALT shingles, shower head, hair curler set, trim-gym, 327 and 2 speed trans, GM V8 starter, aluminum gutter and accessories. 388-9624.

ONE YEAR OLD FILTER Queen vacuum, with power nozzle, excellent condition. Please call 385-5176 after 6 pm weekdays.

HANDMADE SILVER JEWELlery. Little Elf Plant and Art Shop, 1062 Goldstream Ave, next to Spencer High School, 478-4557. Chargex.

HOUSEHOLD ARTICLES - dishes, knick-knacks, linen, lamps, small appliances and more. Priced to beat inflation. Vi's Thrift Shop, 1500 Haultain.

KITCHEN PORCELAIN SINK and cupboard unit. 2, 9x12 off white carpets and underlay. Twin bed headboards. 383-4495 after 5pm

RCA VICTOR STEREO $125; dual pedestal desk $65; two wing back chairs $130, all in good condition. Odd doors. 3891 Blenkinsop Rd.

WEBER PIANO, GOOD CONDITION, nearest offer to $750. Brand new 78 Singer sewing machine, never used, cabinet, $200. 385-4348. 842 Carrie St.

CHAINSAWS
Alf Becker and Son Ltd.
2981 Tillicum 384-6414

HAMILTON HOPS and GRAPES
Wine and Beer Supplies
464 A Burnside Rd. E. 388-4511
SEE OUR WEEKLY SPECIALS

"DO IT YOURSELF—
We have parts"
HASTINGS APPLIANCES
2100 DOUGLAS 386-7734

POOL TABLE, $200; TRAIL bike, $350; five 3'x7' commercial doors, $175 each; also glass and aluminum extrusions. 479-7256.

VENDING MACHINE, CHIPS, nuts, etc. Mechanical operation, spiral spring type. Half price or best offer. 748-8744.

EASTER EGGS
Traditionally handcrafted Ukrainian eggs (Psyanka) 477-4464.
EASTER EGGS

RETAIL DISPLAY GONDOLAS with castors, older style, wooden, $20 each. Phone The Plastic Shop, 386-1477.

WALNUT CHINA CABINET, nearly new, $100. Walnut metal bookshelf, $5. 592-2307 before 2:30.

QUALITY ANTIQUE TURKISH carpet, $600. Speed Queen dryer and washer with stainless steel tub, excellent condition, $575. Baycrest dishwasher, $250. 656-4265.

KNECHTEL MAPLE DOUBLE bed complete. New condition. Regular $750. Sacrifice $325. 598-4030.

18" ROTARY MOWER, BRIGGS and Straton 4 cycle, almost new, $125. Phone 592-1688 after 5:30 pm.

BRENTWOOD FRIDGE, 10.1 cubic feet, one year old. Immaculate. 479-0116.

POTTER'S KICK WHEEL. Well made, $125. Call Mr. Gardner, 385-7721.

VIKING WRINGER WASHER, excellent condition. Best offer. 478-3458, 642-4844.

FIRST PRIZE WINNER TOronto Exhibition beautiful mink cape. $850. 112-743-9449.

VIKING TWO SPEED AUTOmatic washer, $100; girls' Mustang bike. 652-3000.

100 MISCELLANEOUS FOR SALE

TYPEWRITERS
New Smith Corona and Olympia, starting at $119.95. Used typewriters starting at $30. Used portable photocopiers. Have your portable typewriter serviced by people with over 40 years experience. Also stationary and gift ware. The Type 'n Write Shop, 744 Johnson St., 385-3112

400 VACUUMS
Victoria's largest selection of rebuilt vacuums. All current models available. All guaranteed from $20 and up. Trade-ins welcome. Home of the new multi purpose MIGHTY MAID.
ALL VICTORIA VACUUMS LTD
2805 Cedar Hill Rd.
595-2622, 9-5. (6 days wk)

WAREHOUSE CARPET CLEARANCE
Burlington Rave Review, heavy Saxony construction, rolls and part rolls, 3 colours in stock.
Per sq. yd. ONLY $11.95
Save $5.00 per sq. yd. on present stock only, limited quantities.
McDONALD SUPPLY
370 GORGE RD. EAST 386-6745

FURNITURE STRIPPING NOW available at unbelievably low prices. No caustic dip tanks, leaves natural oil in woods. Example, side chairs, $7.50, arm chairs, $9.50, Oak draw leaf tables, $28.50. Quotes available on other pieces. Compare our prices and save during introductory period. contact Petes Place, 478-6000

GOOD SELECTION OF QUALity used appliances ready for sale. All our washers, dryers, stoves, fridges, and dishwashers are torn down and reconditioned before being sold. All machines waranteed. In business locally for over 7 years. Peters Appliance Repairs, NE corner Trans Canada and Millstream. Open 7 days.

QUEEN SIZE WATER BED, $55; K2 skils, 185cm, Tyrolia bindings and carrying case, $75; Tyrol boots, size 10, $30; Fisher skiis, 170cm, Solomon bindings, $65; new Alpina Ski Boots $55; quality roof ski rack with lock, $45; many mirrors; new portable Smith Corona typewriter, $30; electric grass trimmer, $25; instamatic cameras, rugs, etc. 592-2919.

OAK WELSH CUPBOARD, Gothic styling/W leaded glass door, reduced to $695. Matched set oak dressers, 1/W mirror, both only $225. Loe Oak wardrobe $150. Inlaid mahogany wardrobe $195. FP surround $75. Loe. selection-small tables- plants, phones etc under $50. Open eves to 7 10 mins from Vic. Petes Place 786 Goldstream 478-6000

STEREO COMPONENTS
Professional services provided on all makes. Spray control cleaner $2.95. ELECTRON TV, 1551 Cedar Hill X Rd. 2 doors behind MacDonalds on Shelbourne, 721-3432.

BLANSHARD AT VIEW
INTERNATIONAL WATERBED (VICTORIA)
386-8858

COLD FEET?
Sheepskin Slippers
WARM, DURABLE, WASHABLE. MERINO, LOWER MALL, 1175 DOUGLAS ST AT VIEW. 388-6651.

GIANT GARAGE SALE: IF WE haven't got it, no one has! Everything, including the kitchen sink, Westwind Motor Inn, 743 Goldstream Ave., Langford, March 10-11, 10 am to 5 pm. All proceeds to G. R. Pearkes Clinic. Donations still being accepted at 478-8690 evenings.

ANTIQUES, COLLECTIBLES, used modern furniture, large and small appliances. Reconditioneu bicycles, lawn mowers, tools, tires, baby items, numerous miscellaneous items. Bill's Bargain Barn, Craigflower and Tillicum. 384-5235. Tuesday-Sunday. We Buy, Sell, Trade and Deliver.

DO IT YOURSELF — RE-DO porcelain sinks, bath tubs, toilets, etc. with Klenk's Epoxy Enamel Kits. 16 oz. Kit $8.95, 32 oz. Kit $14.95. Good Color Assortment from THE PLASTIC SHOP, 2105 Douglas St. Victoria, 386-1477, or 460 Wallace St. Nanaimo 753-0114.

AFTER INVENTORY SALE. We've found lots of old stock and reduced it to below cost plus. See our Freebie corner, includes mirrored over mantels, prints, plus much more. Limited two Freebies per customer. Open evenings til 7, 10 min. from Victoria, Pete's Place, 786 Goldstream, 478-6000.

EATON'S WAREHOUSE STORE
749 View St.

DRIVEWAY SALE
March 10-11. 10-4 pm.
260 Regina Ave.
Tricycle, various auto parts, 15 and 13" rims, barbecue, misc. lumber supplies plus much more.

OFFICE FURNITURE
Solid oak executive desk and chair; 5 waiting room chairs; chrome kitchen table and 4 chairs; bath or bedroom chair; electric hedge clippers; other small misc. items. Phone 388-4689.

HOMELITE
CHAINSAWS
SALES—PARTS—SERVICE
RENTALS
GIBSON POWERCRAFT
2520 Government 382-8291

CARPET ROLL ENDS
Vancouver Island's largest selection of carpet roll ends, over 2000 in stock, all sizes. Fuzzy Wuzzy Rugs. Craigflower and Russell St. Victoria. 382-6142 and Deban Plaza, Nanaimo.

USED OFFICE FURNITURE
Secretarial desks, $250
Secretarial chairs, $35
Filing cabinets, $65-$125
Acoustical screens, $150
Capital Office Machines, 2727 Quadra St. 383-5700.

USED APPLIANCES, fridges, stoves, washers, dryers, Hoovers, wringer washers, deep freezes, 30 day warrenty. Bill's Bargain Barn, Craigflower and Tillicum. 384-5235 Tuesday-Sunday

GE WASHER AND DRYER, 4 years old, asking $375. Glass top coffee table, asking $150. Green antique satin drapes, size 125" X 84" asking $125. Older fridge, 17 cu ft, $60. 4 hp cultivator, as new asking $270. Call 652-2233.

REEL MOWERS. SUFFOLK Punch 14", $70. Suffolk Super Punch 17", $120. 18" Jig saw $150. Portable gas generator, $150. Dodge Van bench seat with seat belts $100. All excellent condition, 656-1378.

MOFFAT 30" RANGE, CONTINuous clean, rotisserie, Avacado, $225. Electrolux vacuum with power nossle and all attachments, 3 years old, $95. 8' sofa and green chair, $125. Phone 595-1351.

RENTAL RETURNS
Special sofa and chair, $165; 6 drawer dresser $79.50; double bed, boxspring, mattress, $129; single bed, boxspring, mattress, $119; good condition. Camosun Furniture Rental, 833 Yates.

BRAUN BLENDER $49.50; Gateleg table 36x20x52x62, $150; 5 pc walnut dinette suite $69.50; Walton belt vibrator $75. Mel's Bargains, 3460 Quadra, 384-3152. Chargex and Mastercharge available.

MAYTAG PORTABLE WASHER spin dryer, excellent condition, $125. 474-1469.

100 MISCELLANEOUS FOR SALE

OAK CABINET STEREO, phone, 8 track, am/fm. Like new. Asking $500. 383-5105.

5 SPEED BIKES WITH LIGHTS, ladies Sears, $30; Mens Raliegh $50. 382-1738 after 6 pm.

WALNUT SIDEBOARD, CHINA cabinet, antiques. Wanted: silver tea service. 384-3040.

½ TON UTILITY TRAILER with top, good for odd jobs. 388-6506.

MOBILE TELEPHONE SET for sale, complete with installation $500. 656-1455.

USED RED BAKER CHIMNEY brick. 477-3010.

IMITATION BRICK FIREplace. Pair brass fire dogs. Floor lamp. 595-4705.

TWO-TONE GOLD RUG, MEdium shag, 12x16, $50. Phone 595-4147.

GARAGE SALE, 1028 CRAIGflower, 384-3736. Double bed, sports equipment, etc.

1 TWIN BED, GOOD CONDITion, $20; 2 old bunkbeds, suitable for cottage, $10 each. 477-5833.

WASHER SPIN DRYER. 4, 14" Keystone mags and tires. Black vinyl chair. All in good condition. 478-8888

VACUUM CLEANER
Simpson Sears upright, like new, was $229 now $129. 652-2401.

LADIES' DRESSES, $1-$4. Dolls, $2 each. 477-3755.

GAS DRYER, WHITE, GOOD condition, $50. 384-2658.

SPRING/SUMMER WEDDING gown, size 9-10, 385-5480 after 5.

STEREO, FURNITURE, dishes, etc. 382-3774.

BEAVER PIPE THREADING machine. 478-6714.

$50 GOLD PIECE, COLLECtors. Phone 383-5105.

GOLD FRIDGE, $150; RANGE, $65; screen door, $65. 477-0467.

GO-CART, GOOD CONDITION, Asking $125. 642-5648

39" MOFFAT RANGE, 13 CU. ft. fridge, $175, 478-5442.

ROUGH WOODEN DOUBLE bed with 4" foam, $20. 598-7980.

HOUSEHOLD FURNITURE, plants and misc. Call 386-1544.

TWO EXTENSION ALUMINUM ladders, 28' and 32', 478-3798.

CHINA CABINET, OAK, GOOD condition, $150. 383-5038.

TWO OLD PHONES, 1 WOOD, 1 metal, $60. 382-7837, 479-8301.

DEEP FREEZE FOR SALE. 382-1914.

101 CHILDREN'S MISCELLANEOUS

ROUND-A-BOUT
Children's Clothes
WANTED Children's Furniture
1005 View, Tuesday-Saturday, 10-5 p.m. 385-6552.

A B C CHILDREN FURNITURE Factory prices. Now on display at Atlas Cabinets, 370 Gorge Road, East. 388-6814.

MAPLE BUNK-BEDS, CLEAN condition with posture boards and mattresses, $150; baby car seat, $20; baby walker, $6. 479-4202.

BABY SNIBBS- SOFT TIE plastic pants for infants, $3.50 for 10. 477-2508.

CHILDRENS FURNITURE, highchair, carseat, training potty, and stroller. 385-4775.

BLUE/GREEN/WHITE BABY buggy-stroller. $40. 383-2348.

103 MISCELLANEOUS WANTED

BEER BOTTLES AND CANS
60¢ DOZEN
526 DAVID ST.
MON. TO SAT. 8-5
PHONE 383-1328

THE SALVATION army needs your re-usable clothing, furniture and household goods. "Help us to help others." Family Thrift Stores. Victoria, Sidney and Langford. For pickup — 386-3295.

Robinson's
Guns Bought for Cash
HIGHEST PRICES PAID
1307 Broad St. 385-3429

CASH
Costume jewellery, quality used clothing, vintage clothing, antique clothing, linen, furniture, antiques, china, collectables, bits and pieces. Please call 385-9878 or 384-4547.
THE BAY WINDOW

WANTED FOR CASH
Furniture, TV's, household goods, jewellery, cameras, tools, and anything of value. We buy, loan, trade and sell. Island Colateral and Sales, 620 Johnson St (at Broad), 388-4031.

CASH FOR SCRAP
We buy re-cyclable scrap metal, industrial and domestic.
CLEANSTEEL PRODUCTS LTD.
343 Tyee Road, 384-4161.

GUNS WANTED
ALL TYPES—TOP PRICES PAID
INTERNATIONAL KNIVES
574 Yates 383-2422

RANGES LESS THAN 12 YEARS old, Kenmore, Inglis, Whirlpool, Speed Queen, Simplicity washers, almost any make dryer, working or not, 478-6000. 478-5449.

SPRING CLEANING? ALL USEful articles wanted for South Van Isle Lions Club Auction. All proceeds to Easter Seal Campaign. For pickup phone 477-8011, 478-6077, 479-7246.

ANY ITEMS, BIG OR SMALL, we will pick up all. Giant Garage Sale. All proceeds to G.R. Pearkes Clinic. Call anytime. 382-3408, 478-8690, 384-0125.

Old Oriental Rugs
Caesar Shepherd Gallery
384-0912

DIAMONDS WANTED
Cash for your diamonds and rings in any condition. Universal Trading, 584 Johnson, 383-9512.

HIGHEST PRICES PAID BY collector for Hummel and Doulton figurines and toby jugs. 383-0405, 386-0911.

WANTED; ANYTHING OLD, china, jewelry, glass, silver, postcards, furniture, etc. 595-7567 or 383-8311.

WE-BUY FRIDGES, STOVES, freezers, washers, dryers, vacuums. Phoenix Appliances. 384-0423

IMMEDIATE CASH FOR SILver coins, any silver articles. Also Gold jewellery, coins, nuggets, etc. 383-8113.

SQUARE DEAL BUYS-
Copper, brass, radiators, aluminum, batteries. 383-1221, 1126 Hillside 383-1601

COLLECTING L'EGGS CONtainers for handcraft until October '79. Will pay if unbroken. 479-0650.

103 MISCELLANEOUS WANTED

SELL OLD BOOKS TO THE HAUNTED BOOKSHOP
382-1427

FRIDGES, SQUARE CORnered, working or not, 478-6000, 478-5449.

WILL PAY $30 EACH OR MORE for 1950 or 1960 Humells and $65 or more for discontinued Royal Doulton figurines. Call 385-2602 for appointment.

WANTED: OLD BOOKS FOR Auction. Lunds, 926 Fort St. 386-3308.

WE BUY FURNITURE AND APpliances. Phoenix Appliances, 384-0423, mornings best.

CONSIGNMENT. THE ELF Gift Shop in Brentwood Bay needs your handmade crafts. 652-1934.

TWO LATE MODEL SALON dryers, must be excellent condition. Phone 652-3603 anytime.

WANTED, PEETZ ROD and recorder reel. 479-4453, Peter.

OLD CAR BATTERIES, RADIAtors, copper, brass, lead. 383-1328, 526 David.

NEED MINI SMITH NAIL MAchine in good condition. Call Cut Above 388-4440.

USED ALUMINUM PAINTER'S plank. Approximately 20'. 382-9181.

WANTED LARGE GARDEN tiller, peefer Ariens, Howard or Mang, 14 HP. 595-3831, after 5. 652-3541.

WANTED: STEAM CLEANER or high pressure water chemical engine cleaner. 598-1709.

WANTED: DELUXE ELECtric router with vacuum bag. 477-6501.

WANTED: LOWER LONGshaft unit for 64-67 Merc 35 or 50 HP outboard. 479-1340.

WANTED: ELECTRIC BROOM, and Solian or Belle Fiore china. 598-3689.

WANTED RADIAL ARM SAW, clothes dryer, freezer, good condition. 656-2395.

FRIDGES AND FREEZERS bought. 383-7213. All Temp.

SCRAP CARS WANTED, NO hauling charge, 478-9571.

WANTED: METAL FILING cabinet. Phone 595-4424.

WOODEN FURNITURE, ANY condition. 598-2706.

CASH FOR YOUR UNWANTED diamond rings. 478-2240, 478-7843.

BELT SANDER, ⅜ DRILL AND drill press, jig saw, etc. 384-9232.

WANTED: VILAS DINING room suite, 721-5446.

WANTED: BELT SANDER FOR glass. Phone 656-6656.

109 MISCELLANEOUS TO RENT

TYPEWRITERS
Student rentals, manual $12 per month, electric, $30 per month. City Office Equipment, 386-8396.

CAMOSUN FURNITURE RENTAL
MONTH TO MONTH
833 YATES ST. 383-3655

115 SWAPS

TRADE YOUR $9,000 BOAT, property as downpayment on a condominium with sea, mountain views. 10% mortgage assumable. 11th floor corner suite, pool, swirl, sauna, large workshop. 385-8501.

SEARS PETITE PLUME WASHable thermo drapes, red, 75" wide by 84" long, new cost $56 will trade for gold drapes, 75" X 63" or longer or 100" wide by 63" or longer. 382-1738 after 6 pm.

SWAP OR TRADE 1974 580B EXtendhoe, 2400 hours and 1968 450 Case crawler. Combined value $21,000. Trade for 4-wheel loader or truck. 724-1690 after 6 pm.

SWAP HARD TOP TENT TRAILer value $300 for good canoe, stereo equipment or what have you. Mr. Sinclair 386-8811 weekdays 9-5.

UNUSED 5'X22" MARBLE TOP, RH clam shell sink, for sale or swap. Need 38" top or just clam shell sink with taps. 383-5276 after 4pm

68 DATSUN TRUCK, AS NEW, swap for ¾ ton. 479-1687 days, 479-6763 evenings.

116 COINS and STAMPS

WANTED — SILVER COINS, 1966 and earlier — also 1968 and 1967 — top prices paid now. Capital City Coins and Stamps, 721-3621.

WANTED CANADIAN SILVER coins, 1966 and back. Also, US silver coins, 1964 and back, paying highest prices. Also, buying 1967-68 silver coins. 478-8580.

CASH FOR SILVER COINS. 1966 and earlier, American, Canadian. Top prices paid. 3 times value. 592-0402, 592-4443 or 479-6089.

WANTED: COIN AND STAMP collections for auction, Lunds, 386-3308.

117 ANTIQUES and ARTS

ANTIQUE SHOW AND SALE
Will McKitka's "Heritage Fair", with over 33 dealers from Vancouver, Victoria, Vancouver Island and the Fraser Valley.
THOUSANDS OF QUALITY ANTIQUES AND COLLECTIBLES
MARCH 10TH AND 11TH
SAT. 11-9, SUN. 11-5
ROYAL TOWERS HOTEL
Crystal Ballroom
Royal Avenue and 6th St. New Westminster, B.C. For info call 604-594-6547.

OAK WELSH CUPBOARD, Gothic styling/W leaded glass door, reduced to $695. Matched set oak dressers, 1/W mirror, both only $225. Loe Oak wardrobe $150. Inlaid mahogany wardrobe $195. FP surround $75. Loe. selection-small tables-plants, phones etc under $50. Open eves to 7 10 mins from Vic. Petes Place 786 Goldstream 478-6000

AFTER INVENTORY SALE. We've found lots of old stock and reduced it to below cost plus. See our Freebie corner, includes mirrored over mantels, prints, plus much more. Limited two Freebies per customer. Open evenings. til 7, 10 min. from Victoria, Pete's Place, 786 Goldstream, 478-6000.

We Will Buy
Old Oriental Rugs
Caesar Shepherd Gallery
384-0912

ROYAL DOULTON PEARLY girl, pearly boy, $350 pair. 3 albums post cards, $400, wicker baby stroller, also old "Nanny" pram, $150 each. 382-4636.

WANTED: ORIENTAL RUGS, clocks, Georgian furniture, silver, paintings, etc. David Robinson, 1019 Fort, 384-6425.

ANTIQUE ROCKING CHAIR, $175. Unique South American sculptured figure, $80. Bentwood chair, $45. 658-8466.

CASH FOR OLD OIL PAINTings, antique and estate jewelery. Brandon's, 18 Centennial Square. 385-0623.

1927 ELECTRIC STOVE WITH oven on top, working order, best offer. 388-5757.

FURNITURE REPAIRED, ANtiques our specialty. Phone 478-2539.

WE BUY OLD SILVER, china, jewellery, samplers, etc. Waller Antiques 386-6116.

TOP PRICES FOR THE OLD and unusual, if it's old we're interested. 383-3622, nights 478-5090.

ANTIQUE MAHOGANY BUFfet, excellent condition, must sell $500. 382-4849.

ANTIQUE BRASS BIRDCAGE and stand, $150. 386-8525.

120 GARDEN SUPPLIES

Fertilizer

SCREENED TOP SOIL WITH manure and sand, $10 per yard, delivery extra. Sterilized potting soil by bag or yd. E. Nixon Ltd. Office 385-4431; Yard 478-0511; Nights 479-1937.

NO.1 STRAIGHT 2 YEAR OLD cow manure, 4 yards, $37, 7 yards, $50, 14 yards, $95, bags $2. 595-0773.

SAANWOOD FARMS LTD.
Cow manure. 652-2026 or 652-1743. No Sunday calls please.

AGED HORSE MANURE, $1 sack, 5 or more delivered. 479-5016, 479-6658.

PENDRAY FARMS
Cow manure, 6 yards, $48 delivered. 477-1519.

PREPARE NOW WITH CHICKen manure. $20 per PU load, delivered. 474-1043

COW OR CHICKEN MANURE. 478-1876.

Greenhouse

BC GREENHOUSE BUILDERS. Quality aluminum/glass greenhouses and accessories. See our display greenhouse at Elk Lake Garden Centre. For information/brochures phone 385-2841.

Plowing, Rotovating and Cultivating

DON'S TRACTOR SERVICE
477-3913
We rotovate, plow, cut grass and brush; also loading and hauling.

EDS TRACTOR SERVICE
Rotovating, leveling, vegetable gardens and yards. 479-2204 or 595-2500.

4 BROTHERS — ALL AREAS
Hand Tillers, Tractors
479-6112.

Seeds, Bulbs, Plants Trees and Shrubs

DOUBLE WEEPING CHERRY, flowering crab apple, flowering cherry, also fruit trees, weeping birch and poplar, evergreens and rodos at Lynn's Little Elf Shrubs and Landscaping, 1062 Goldstream Ave, next to Spencer High, 478-4557. Chargex.

THUIA AND JUNIPERS 3½' tall $3 each; Apple trees. 652-5706.

Top Soil, Rocks and Fill

SAND, GRAVEL, DRAIN AND crushed rock, 1 to 6 yard loads. 658-5406.

FREE FILL, DELIVERY charge only, #1, #2 topsoil and fill sand. Reasonable. 658-8921.

125 PETS and SUPPLIES

CHOCOLATE OR YELLOW LAbradors from Field Trial and Hunting Stock. CKC Registered. Sire and Dame Xrayed clear. Puppies guaranteed. Shots included. 748-8689 Duncan, evenings.

HANDSOME WELL AJUSTED but lonely black and tan Shepherd, enjoys camping and family life, seeks similar female. Object definitely matrimony. Plese reply quickly 388-7792.

UNIQUE PURE SPRINGER Spaniel needs country home immediately. Also 2 adorable Heinz 57's, Collies and many large puppies. Greater Victoria Animals' Crusaders, 386-9832.

FREE: IRISH SETTER CROSS, 6 months, female, loves children. Also 6 year male doberman, loyal dog for adults only. 388-6579 after 5.

HI! I NEED A LOVING HOME. I am a purebred miniature apricot poodle puppy who loves people. Please phone my parents at 743-9382.

TWO PUREBRED MALE black Lab puppies, nine weeks, with shots, without papers, $75. 595-8872.

110 GALLON HAGEN AQUARium and matching rosewood stand. All accessories included. $550. 721-5494.

50 GALLON HAGEN AQUARium and stand, deluxe fluorescent light hood included, $250. 721-5494.

AVAILABLE TO GOOD HOME with fenced yard, 2 year old purebred male Afghan, silver brindle, $150. 388-6540.

FOR SALE, PUREBRED ST Bernard pup, male, 6 months old, beautiful markings and disposition, $150. 385-6611 or 385-7265.

SPAYED FEMALE FAMILY dog, 1½ years old, good with children, must have farm or acreage to run around. 477-4635.

MALE (1 YEAR) FEMALE (2 years) Collies, to good home in country, love children, $100 both, 384-3708.

REGISTERED BLACK MINIAture poodle, males, 6 weeks. 7 months white female. $100 up. Nanaimo, 754-2979.

FREE TO LOVING, COUNTRY home. 1½ year old male Dane X Lab, obedient, loving, energetic dog. 383-7657.

BUYING A PUPPY? CALL VICtoria City Kennel Club "Watchdog" for advice. 385-2233.

ADORABLE PURE BRED REgistered red female Dachund puppies, $350. 888-6570.

WANTED-GOOD HOME FOR 2 kittens. 385-1784 after 7:30 pm.

6 YEAR OLD FEMALE SALUKI (Persian greyhound) free to suitable home. 598-7903.

LAB SHEPHERD PUPPIES, 6 weeks old, $10 to good home. 642-4696.

BOUVIER DES FLANDREF "Dog of Flanders". Male pups. Pet and show quality. Excellent childrens companion and guard. 478-1264.

TO GOOD HOME, GOLDEN Lab, Shepherd cross female. 595-8791.

FREE
Male German Shepherd, shots, wormed, 1½ years old, loves children. 656-6917, after 5.

MINIATURE BLACK MALE poodle, 1½ years old, to adult home. 382-3078.

PUREBRED RED OR BLACK Doberman pups, tails done. 474-1998.

PARROT, MEXICAN DOUBLE yellow, 1 year old, hand tame. Ucluelet 726-4415.

REGISTERED DOBERMAN Pincher, 2½ yrs. old, Phone work 388-4031, home 385-9782.

2 PUREBRED MALE DOBERmans, long tails, 8 weeks old, 383-0672.

AIREDALE TERRIER 4 month old registered male. Had all shots. 658-8464.

GERMAN SHEPHERD PUPpies, adorable, best blood lines, ready to go. $85. 642-3453.

ADORABLE LITTLE BLACK and white rabbits for sale, $3. 477-1967.

COCKATIEL WITH LARGE cage, $50 or best offer. 10 gallon Terrarium, $15. 656-5305.

2 SIAMESE-TYPE DWARF rabbits, $14. 382-8018.

150 GALLON AQUARIUM, COMplete $500. 383-3216 after 6.

FREE LAB/HUSKY CROSS puppies to good homes. 382-5217.

MATED PAIR OF OSCARS, guaranteed, $75. 721-5494.

AQUARIUMS-10 GALLON $25, 20 gallon $50. 388-4501.

SAMOYED PUPS, $75. 385-1975.

127 CHICKS, POULTRY HATCHING EGGS SUPPLIES

CHICKS, COMET, R.I. RED, B. Rock, Meat, Turkeys, etc. 478-3368 before 3.

FOR SALE UTILITY PIGEONS, variety of ages and colors. 642-3637.

COMETS, 6 MONTHS OLD IN full lay, $6. 652-3501.

SACRIFICE, COMETS, PULlets, $4.85. 652-3501

5 DUCKS
Free to good home. 479-5172.

128 LIVESTOCK SUPPLIES AND EVENTS

JOHN MacNUTT TRUCKING
SAWDUST—SHAVINGS
HOGFUEL
Large or Small Loads
479-6560 479-1908

MANDER
TRUCKING LTD.
SAWDUST
SHAVINGS
CEDAR HOG FUEL
385-3041
After 6, 477-5053, 479-7629

EVA MARIA BOERC

150 CARS FOR SALE

S&H TOYOTA CENTRE

NOW OPEN

Two Locations To Serve You Better

848 YATES ST.
(formerly Victoria Dodge)
381-5222
AND
FORT and FOUL BAY
592-2471

78 MALIBU
CLASSIC, V8 auto. Factory air conditioning, tilt wheel $6995

78 CORDOBA
RT bar roof, air conditioning, fully loaded. $9695

78 FAIRMONT
4 dr., 6 cyl auto., P.S. 19,000 KM. $5695

77 DODGE
Van. Auto. P.S. $4995

77 CAMARO
Extra clean. V8. $6495

77 CHEV
SCOTSDALE 4x4 PU. 18,000 MI. $8495

77 GMC
SIERRA GRANDE ¾ ton PU. V8 auto $6995

76 BUICK
2 dr. HT. 39,000 mi. $5995

76 DART
2 dr. HT. V8 auto. Only 21,000 mi. $4695

76 TOYOTA
CORONA SW. auto. 26,000 mi. $5495

75 CORDOBA
AT., P.S. $5495

75 DART
6 auto. 36,000 mi. $3995

75 MONTE CARLO
2 dr. HT. 47,000 mi. $4695

74 MAVERICK
2 dr., auto., power steering $2995

73 CELICA
Auto 39,000 mi. $4195

70 MONTE CARLO
2 dr. HT $2695

65 COMET SW
Automatic. Clean $1295

SAUNDERS AND HITCHMAN LTD.
2040 Cadboro Bay Road
at Fort and Foul Bay
Dealer Licence D01751A

PETER POLLEN FORD

USED CARS

79 Mustang Ghia	$8895
78 Austin Mini	$3295
77 Dodge Aspen	$4995
77 Aspen S.W.	$5395
77 Comet	$4995
77 Pontiac	4995
76 Skyhawk	$4995
76 Granada Ghia	$4995
75 Gremlin X	$2395
75 Monarch	$3395
74 Celica	$3495
73 Mustang	$4295
71 Cougar XR7	$4295
69 Torino S.W.	$2195
66 Falcon	$1495
62 T-Bird	$5895

MONEY BACK GUARANTEE

384-1144

Downtown
YATES and COOK
Dealer No. D745A

PETER POLLEN FORD

77 PINTO DELUXE, STANdard, sun roof, radial tires, 24,000 miles, $2500. More information call, 479-2820.

76 TOYOTA COROLLA, GOOD condition, one owner, 18,000 miles, $2900 firm. Before 9am or after 6pm, 382-2045.

64 FORD WAGON, GOOD shape, runs well, first $300 takes it. Phone between 5-9 pm. 384-1365.

73 CAPRI, 4 SPEED, 56,000 miles, Michelins, cassette, good condition, bought motorcycle, best offer to $1400. 388-7797.

77 Toyota Corolla, 1200 cc, 2 door, 4 speed, 10,510 miles, good m.p.g. Excellent car for around city, $3400 or best offer. 652-2159.

150 CARS FOR SALE

ENSIGN CHRYSLER PLYMOUTH

ENSIGN

CHRYSLER PLYMOUTH

HAVE A FANTASTIC SELECTION OF CARS AND TRUCKS CHECKED BY CAR CLINIC DIAGNOSTIC CENTRE

ON SALE NOW

78 Aspen S.W.
78 Firebird 400
78 Camaro Z28
78 Dodge Diplomat
78 Dodge D100
77 Arrow G.S.
77 Honda Civic
77 Ford LTD II
77 Arrow G.T.
77 Dodge D200
76 Gran Prix
76 Chrys. Cordoba
76 Gran Torino
75 Dart Sport
75 Maverick
75 Courier P.U.
75 Dodge D100 P.U.
74 Chev Camaro
74 Ventura
74 Ford Pinto
73 Monte Carlo
73 Plymouth S.W.
73 Dodge D300
72 Mazda 616
72 Valiant
72 Olds 98
72 Ford Ranchero
70 Maverick
69 Dodge Van

Plus Many More

GOV'T TESTED PLUS 2-YEAR WRITTEN WARRANTY

ENSIGN
Chrysler-Plymouth Ltd.

DOWNTOWN YATES AT COOK
Dealer licence number D495A
386-2411
Open Weekdays Till 9:00

'55 CHEV BELAIRE, 4-DOOR, V-8, automatic, new paint and chrome, mostly restored to stock condition. Closest offer to $1800. 479-0410.

1977 Z28 CAMERO, 350, 4 speed, posi rearend, low mileage, power windows, in-dash 8 track, asking $7750. Ask for Dave 384-5607 after 5 pm.

68 COUGAR, STND., BUCKET seats. Mint; 66 Mustang. Reduced to $1495. Saunders Sales and Service Ltd. 474-2211. DL01508A

1977 CHRYSLER CORDOBA. Dark brown exterior with vinyl roof. Dark gold velour interior. PS., PB., PW., AC, cruise control. $5995. 385-5517

$600. 1973 ASTRE, NEW EXhaust, clutch, wiper motor and heater drawer, 3 new radials. 2300 CC, 4 speed. Or will consider trades. John after 5 385-4085.

1976 VOLARE STATIONWAgon, deluxe interior, roof rack, 6 Michelin tires, V/8, power steering, power brakes, automatic, 32,000 miles. Asking $5200. 388-9008.

1965 CORVAIR, 2 DOOR HARDtop, 4 speed trans, 55,000 orginal miles, no rust, beautiful. $1200. See Mark at Central Texaco, 383-6283

THRIFTY AUTO SALES
73 Malibu, Immaculate condition $2395
3233 Douglas, DL02205A
388-4442

MARK IV
Fully-loaded '74 Lincoln, low mileage in excellent condition. $6500. 477-7052.

SWEET 1967 DODGE DART, GT package, 4 new radial T/A's, V8, power steering, buckets, console shift. Asking $2000. 598-1734 after 6pm.

6 MAZDA, 808 COUPE, 11,000 miles, dark blue, 4 speed, asking $3200. Excellent condition. Days until 3 pm, 479-8954.

57 CHEV BELAIR 2 DOOR hardtop, undergoing restoration, $1300 invested, best offer. Phone Sidney 656-4282.

70 CHALLENGER 340 4 SPEED, rebuilt trans, recent motor work done, trade considered or best offer. 479-4215.

50 CARS FOR SALE

Millstream CHEVROLET

GRAND PRIX
8 Grand Prix LJ, luxury equipped, air conditioned, power windows, power seat, cruise control. Finished in 2 tone beige with beige vinyl top. One owner local low mileage car $9450

MALIBU
8 Malibu Classic 2-door V-8, automatic, power steering, power brakes, power windows, AM/FM radio. Custom 2 tone paint. Low mileage. Finished in blue with blue vinyl top. White vinyl trim. Lovely automobile. $7200

PINTO
4 Pinto wagon, 4 cylinder, 4 speed. Low mileage. Finished in red with chrome roof rack. $2650

GRAND PRIX
75 Pontiac Grand Prix LJ. Fully equipped including power sunroof, air conditioning, power windows etc. Finished in white with red velour bucket seat trim $5475

IMPALA
78 Chevrolet Impala 2-door, 8 cylinder automatic, power steering, power brakes, radio. Finished in 2 tone green with green cloth trim. Including International warranty power train agreement. Demonstrator. $7260

VW BUS
70 Volkswagen Combi. Full seating, 4 speed. Finished in red with gray top. Exceptionally clean low mileage, one owner unit. $2990

OPEN
MON.—FRI.
8:30 a.m. — 9 p.m.
SAT., 9-6

Millstream Chevrolet Ltd.
1730 Island Highway
474-1211
Dealer Lic. D01384A

1973 MAZDA RX3 ROTARY STAtion wagon, blue, 56,000 miles, good condition, $1500 firm. 388-2356 ask for Bill 8am-4pm.

1973 FORD LTD. AUTOMATIC, air conditioning, new radials, low mileage. Good shape throughout. Offers on $1800. 385-8840

77 SPECIAL EDITION CELICA GT, all options, lady driven, only 7200 miles. 595-2173. $6500 offers.

73 COUGAR
Excellent condition, 48,000 miles. $3650. Weekdays 381-5291, weekends 325-4167, Vancouver.

1973 CORTINA L AUTOMATIC, 2000 engine, new radiator, buckets, radio, tested. Economy car, only $975. 658-1057.

'74 PLYMOUTH 2-DOOR HARDtop, good condition, sunroof, all receipts. $2700 or trade for 4-door. 383-5032.

72 FIAT SPORTS COUPE, Engine completely overhauled, view at 731 Pembroke, Euracar. $2500. DL02134A.

71 CHALLENGER, 318 MOTOR, automatic, power steering, power brakes, excellent condition, $2500. 474-2587.

MUST SELL 68 RAMBLER AMbassador V8, automatic, power steering and brakes, $800 or best offer. 384-6640.

55,000 MILES, 1961 AUSTIN Cambridge, spare glass, lights, etc. Government inspected, $375. 391-6253.

'77 CAMARO LT, V8 AUTO, power steering, power brakes, stereo, tape. Like new. Offers on $6,100. 595-2168.

1978 HONDA HATCHBACK, front wheel drive, 7,000 miles, showroom condition. $4300 or best offer. 385-3747 evenings.

1975 SUPER BEETLE, sunroof, metallic paint, radials, stereo, custom interior, good condition, $3600. 477-5546.

SACRIFICE
'65 Comet, 289, new brakes, mags and tires, excellent running condition, many extras, $750 or best offer. 721-5018.

HONDA 1977 S/W, METAL blue, 36,000 km, roofrack, new snow tires, radials, $4600 or best offer. 385-9494, after 5.

65 CADILLAC SEDAN DEville, brown 4-door hardtop, good condition, $800 or best offer. Call after 4:30, 383-2910.

77 CAMARO LT, 305 V8 AUTOmatic, power steering, power brakes, 13,000 miles, excellent condition. 478-0984.

'53 VANGUARD, BRITISH STAtionwagon, tested, good interior and body, extra parts, $275. 477-8142.

63 RAMBLER CLASSIC, GOOD interior and body. Recently rebuilt motor. New Midas muffler. Offers. 388-7918.

67 CORTINA, SECOND CAR, runs well, just been rebuilt engine and transmission. Best offer. Call Bob 383-4925.

1971 BUICK LESABRE, POWER steering, power brakes, radio, V8, good condition. $1100 or nearest offer. 382-4127.

1969 PLYMOUTH SPORTS Fury, buckets, high miles but must be seen. City tested. Asking $1100. 386-3770.

64 OLDSMOBILE, BEST offer, will trade for boat or trail bike. Needs a bit of body work, mechanically sound. 479-4290.

1973 ASTRE HATCHBACK, good shape, one owner, includes tent unit, $850. 384-8101, 656-4692 after 6.

1975 DATSUN 510, 2-DOOR automatic, 73,000 miles, excellent running condition. 385-5676 evenings.

1969 CADILLAC ELDORADO, loaded. Black leather interior $3000, trades considered. 384-2889 after 5.

'68 CUTLASS, NEEDS SOME work, $600 or best offer. 721-3530 evenings.

72 CORTINA L2000 AUTOmatic, 54,000 miles, offers on $1200. 592-0746.

1970 MAVERICK, 6 CYLINDER, automatic, radio. Good condition, $950 or offer. 1578 Athlone Dr.

150 CARS FOR SALE

Cornell GM
USED CARS YOU CAN EXPECT A GREAT DEAL FROM CORNELL

TOP QUALITY

STOCK No. 5057B
72 CAMPMOBILE
VW, raised roof, fully-equipped, sleeps 4, light green, 4-spd, radio.
ONLY $5895

STOCK No. 1607A
76 CAMARO
Silver, V8 auto, p.s., p.b., radio, vinyl roof, buckets, console, excellent condition.
ONLY $6195

STOCK No. 5056A
77 FORD ¾-TON
Camper Special, white, V-8 auto., ps, pb, radio, dual tanks, 22,000 mi.
ONLY $6995

STOCK No. 5058A
78 CHEVY 4x4
¾-ton Scottsdale. Blue, 4-spd., ps, pb, radio, 5600 KM.
ONLY $9695

STOCK No. 5061A
77 CHEVY VAN
Camper, cream, sunroof, propane stove, fridge, sink, porta potti, 8x10 awning, Hi-back Captain bucket seats swivel, 2 back-mounted spare tires. Excellent condition.
ONLY $8295

STOCK No. 125A
76 MALIBU S/W
Cream, wood grain panelling, V-8, auto, p.s., p.b., air, am/fm, radio, p.w., 37,000 mi. Excellent condition.
ONLY $5295

STOCK No. 82510C
77 MONTE CARLO
Landau, blue, V-8, auto., ps, pb, radio, excellent condition.
ONLY $6995

STOCK No. 83716A
76 MERCURY
Monarch, brown, 4-dr., V-8 auto., ps, pb, radio.
ONLY $4795

STOCK No. 1225A
75 BUICK
Silver, Century, 2 door, V-8 auto, ps, pb, radio, vinyl roof. Top condition.
ONLY $4195

Lots of Lower Priced Cars To Choose From
Also 1979 and 1978 Used Corvettes In Stock

GMAC and BANK FINANCING AVAILABLE

Finlayson and Burnside
D-60681A 385-5777

67 DODGE WAGON, GOOD CONDition, runs well, excellent interior, reliable. Offers on $600 479-4653

1972 CHRYSLER NEWPORT Custom, excellent condition, must be seen. $2250 or best offer. 384-7506

74 FIRBIRD FORMULA 400, Ram Air, Holly 650, turbo 400, new black and silver paint, 38,000 miles. $4700. 385-5070.

1967 AMC REBEL, V8, AUTOmatic, radio, winter tires, beautiful condition, 748-4786, or 748-5195 anytime.

1973 OLDSMOBILE CUTLASS, V8, atuomatic, power brakes, power steering, good condition, 2 door, 64,000 miles. 386-6007

'67 CHEV CANSO, 4-DOOR, 6 CYclinder, automatic, good shape, $875 or best offer. 478-3132 weeknights 5-7, weekends 4-7.

68 PLYMOUTH, 2 DOOR HARDtop. New exhaust, trans and brakes. Runs very well. $750 or offers. 478-2446.

1972 VEGA TWO DOOR WAGON, 283 V8, stock Chevy mags, automatic transmission, offers. 385-2947.

72 PONTIAC WAGON, BEST offer on $1950. Must sell. 479-2378, 385-7013

1975 FIREBIRD FORMULA, white on white, new paint, $5000. 383-5228.

77 CELICA
474-2519, evenings, 478-7122 days. Best offer.

1973 FURY III TWO DOOR hard top, excellent condition. 477-2704.

76 TOYOTA COROLLA SR5. Radio, tape deck, new radials, ESP, offers to $3500. 656-5395.

69 METEOR WAGON, GENerally good condition, asking $400. 384-6846.

1971 DATSUN, ENGINE OVERhauled. $400 set of Michelins, $400 stereo system, must sell, $1300. Phone 721-3976.

73 CHALLENGER, REBUILT engine and trans. $4500 or offers. 388-9747 after 6.

68 MUSTANG GT, 390 AUTOmatic, needs some body work. Offers. Phone after 4, 383-1394.

MUST BE SOLD, 1972 CORTINA, automatic, $600 or best offer. 592-2044.

'72 TOYOTA COROLLA, 2ND owner, 59,000 miles, nice and clean. $1000. 384-6809.

1978 GRANADA, ONLY 5,000 miles, ps, pb, offers, trades. 478-1456.

1952 DESOTO, 78,000 ORIGINAL miles, $2,000 or best offer. 642-4726.

'76 CAMARO TYPE LT, P.S, P.B, 3-speed auto, new tires, low miles. $4900. 382-0956, after 1 pm.

1966 PONTIAC PARISIENNE. Passed inspection but needs tires, $300. 384-7961.

1976, 808 MAZDA WAGON, EXcellent with low mileage. $2450 652-1771

1974 ASTRA HATCHBACK, radio, standard, 4 speed, offers on $995. 388-4689.

69 FORD FAIRLANE, EXCELlent condition, low mileage, $1400, offers. 656-7135.

1971 CORTINA, RADIALS, NEW battery, 65,000 miles. New engine has 20,000 miles, $1000. 658-5963.

1975 VOLKSWAGEN BUG, EXcellent condition, 30,000 miles, 478-1902.

1971 TOYOTA, AM-FM, NEW tires, runs good, asking $750. 656-6806.

68 COUGAR, 58,000 ORIGINAL miles, excellent condition, $2700 or offers. 479-7995.

150 CARS FOR SALE

METRO TOYOTA

ECONO-LOT
SUPER SPRING SPECIALS!

60 Corvair, A/T	$399
64 Ford, 2 dr.	$399
61 Rambler wgn.	$399
71 Corona 4 dr.	$499
69 Mazda 1500	$699
69 Newport 4 dr.	$899
69 Olds 98	$999
68 Chev wgn.	$999
74 Matador	$999
69 Olds 98	$999
70 Monaco (air)	$1399
71 VW Window Van	$1999

64 Chevelle SW, P.S., P.B., power windows, power seat, 350 V8, 7,000 mi.
$2499

386-3516
Burnside at Finlayson
DL 0431A

METRO TOYOTA

METRO HONDA

HONDA TRADES!
78 SPITFIRE
78 CORVETTE
78 TRANS AM
78 ACCORD
77 BMW 3201
77 280Z, 2+2
77 OLDS 442
76 DODGE SPORTS MAN
75 SR5 HILUX P.U.
74 CHARGER S.E.
74 BLAZER 4X4
69 COUGAR XR7
69 CHEVELLE S.S.
69 CANSO, HI-PERF.

100% BANK CREDIT—O.A.C.
WIDE OPEN
8 A.M. - 9 P.M.
SAT. 8 A.M. - 6 P.M.
SAT., 8 A.M. - 6 P.M.

Next to the ARENA
388-6921
2151 Blanshard
D1627A

METRO HONDA

PALM MOTORS

SPRING CLEARANCE
PRICES SLASHED
BEYOND BELIEF

77 Cadillac	$12,200
75 Ford Elite	$4396
75 Plymouth SW	$2384
74 Ford LTD	$2749
74 Toyota SW	$2171
74 Maverick At	$2931
73 Buick AT	$2231
73 Ford SW	$1989
73 Matador	$1398
73 Chev SW	$2104
72 Pinto HB	$999
72 Pontiac Ht	$2046
72 Mercury SW	$1439
71 Cricket	$737
69 Merc	$1140
66 Caliente HT	$1239

Many More Outstanding Values To Choose From
Come In & See

Sale prices apply till March 16th 79 only.

3342 Oak St.
Between Douglas and Blanshard
off Cloverdale
D00641A 386-8385

1974 VALIANT CUSTOM DEluxe for sale or trade for 15'-16' trailer with bathroom and furnace. 642-4179.

69 MUSTANG, POWER STEERing, power brakes, 351 V8, new mags and radials, 3 speed, auto with console. $2500 385-7198 6-9pm only

MUST SELL, 1976 DODGE, 4 door, V8 motor, new tires, beautiful condition, 70,000 miles, $2100 or make an offer. 479-3909.

1977 DODGE ASPEN STATION wagon, model SE, tape deck, trailer hitch, $5950. Call 388-6515 before 4:30.

67 COUGAR, EXCELLENT CONdition, new paint, just tested, $2000. 385-4010.

MUST SELL LADY DRIVEN 74 Datsun B210, 30,000 miles, new paint. $2200 or best offer. Call after 4, 386-1057.

1973 SUPER BEETLE. NEW tires, clutch and battery. Sony cassette, cibies, good paint. $2300. 386-3649 evenings.

1967 FORD STATION WAGON, good transportation, runs well, $450. 384-1258, 1433 Fairclift Lane suite 101.

1967 COUGAR, V-8 AUTOMATIC, power steering, power brakes, one owner, lovely condition, asking price $2495. 592-7239.

1974 TOYOTO CORONO, 46,000 miles, radio, 4 summer tires, 2 studded snow tires, tested til Feb. 1980. 386-0877.

150 CARS FOR SALE

Brian Holley MOTORS LTD.
SUBARU
VOLVO

VICTORIA'S VOLVO CENTRE
See the '79 VOLVO 245 Wagon
$8995
Best wagon value in town!

USED CARS

77 SUBARU GF hardtp. 5 Spd. 1-owner car in excellent condition. $4695

75 VW RABBIT 2 dr., AM-FM Stereo $3995

75 COURIER PU, sunroof, split window, extremely clean. $2,495

75 245 auto. Wagon. Air con., p.s., p.b., custom rack, AM/FM stereo, new Michelins, quartz lites, burgandy. $5,695

74 164 6 cyl. Luxury Sedan. Air, sunroof, leather, automatic. Attractively finished in burgandy over black. $5,695

74 VW Beetle, 40,000 miles, super clean $2895

72 VW Westfalia pop-top, low miles, Super clean. $4,995

72 145 wagon. 4 spd. 1-owner automobile. Excellent service history. Low miles. $3995

71 164 6 cyl. auto., p.s., p.b., with leather. Dark red maroon. $3,295

Sales Dept.
Open 9-9 Mon.-Fri.
9-5 Sat.

BRIAN HOLLEY
Motors Ltd.
3319 DOUGLAS
Between Woodward's and Woolco
DL00903A 384-1161

Speedway MOTORS LTD
VOLKSWAGEN
PORSCHE
AUDI

Vancouver Island's LEADING VW, Porsche, Audi 5000 DEALERSHIP

79 SCIROCCO
4 speed, coupe, AM/FM casette, stereo radio, India red metallic with matching interior, new price $9,200
$8495

78 VW RABBIT
2-door automatic, sunroof, AM radio, Malaya red with matching velour interior, balance of factory warranty.
$5995

78 PORSCHE
924 coupe, dark green metalic with black leatherette interior, AM/FM casette, stereo radio, mag wheels, sunroof, full factory warranty.
$16,500

We started the whole darn thing

DOWNTOWN at SPEEDWAY
VOLKSWAGEN PORSCHE AUDI
971 YATES STREET at VANCOUVER

Dealer Licence No. D-00486

385-2415

1968 OLDSMOBILE DELTA Custom, 4 door hardtop. $900. 386-9574, 592-9132.

63 RAMBLER AMERICAN, 4 door sedan, running but needs work. $100. 477-1064

1968 VALIANT, NEEDS TRANsmission work, runs. $250 or highest offer. 748-8744.

1969 VOLKSWAGEN BEETLE, nice shape throughout, runs well. 478-6977.

76 FIAT 128, FRONT WHEEL drive, excellent condition, $3200. 381-5062, after 5.

1974 VOLKSWAGON DASHER, 4 door automatic, low mileage, good condition, $2650. 386-7097.

74 MAZDA STATION WAGON, 36,000 miles, top condition, 383-0430.

70 VOLVO, GOOD CONDITION, radio, radials, must sell, $1695. 595-8096.

1965 CHEV IMPALA 2 DOOR hardtop, 283, automatic, very good condition, $1000. 477-3027.

1973 DATSUN 1200 HATCHback, 64,000 miles, clean, excellent running order. $1600 385-7966 after 5pm

72 MAXDA 808, 4 DOOR, 4 speed, runs well. $900 or best offer. 478-6376, after 6, 479-6127.

1970 AUSTIN AMERICAN 1300, good condition. 656-3818, after 4:30pm

1973 CAPRICE STATIONWAgon, wood panelling, roof rack, new tires, $2650. 598-8394.

150 CARS FOR SALE

METRO TOYOTA

ESSO CAR CLINIC
Inspected — METRO Reconditioned

IMPORTS
78 Accord
78 Corolla 2 dr. h.t.
78 Datsun 510
77 280Z
77 Honda H/B
77 Celica
77 B210
76 Corolla SR5
75 Super Bug
74 Celica G.T.

DOMESTICS
78 Trans Am
78 Rally Sport
78 Cadillac
78 Fairmont
78 Z28
77 Cordoba
77 Bobcat S/W
76 Cutlass
75 Cricket
75 Firebird
74 Comet
74 Mustang

TRUCKS
78 Hilux SR5
78 Blazer 4x4
77 FJ40, 4x4
76 Dodge Boogie
75 Hilux
75 Bronco 4x4
74 FJ40, 4x4
73 FJ40, 4x4
55 Dodge Pwr. Wgn.

100% Bank Financing!
O.A.C.
All Reasonable Offers Accepted

WIDE OPEN
'TIL 9 P.M.
SAT. 'TIL 6
386-3516

METRO TOYOTA LTD.
645 FINLAYSON
DEALER LIC. 0431A

METRO TOYOTA

WILLE Dodge • Chrysler

78 CHRYSLER
New Yorker, 2 dr. V/8, auto, ps, pb, pw, p seats, air, cruise control, AM/FM tape deck, sun roof. Many more features.
$8995

77 CORDOBA
360 V/8, auto, ps, pb, radio, bucket seats.
$5896

77 PLYMOUTH
Volare, green, 4 dr, 318, V/8, auto, ps, pb, radio.
$4895

76 DODGE DART
6 auto, 4 dr. radio.
$3495

Many More To Choose From

3200 Douglas at Cloverdale
382-2313
OPEN 9'TIL 6 P.M.
DLR-00840A

68 PLYMOUTH SATELLITE, excellent condition, $67,000 miles, 658-8464.

'77 HONDA CIVIC, 4-SPEED, hatchback, excellent condition, undercoat, just tested, radio, 23,000 miles. 477-1070.

68 VOLKSWAGEN. MINT CONdition. Reconditioned, open to offers. Saunders Sales and Service Ltd. 474-2211. DL01508A

1970 FORD TORINO, 2 DOOR hard-top, 2nd owner, 67,000 miles, V8 power steering, $950 firm. 478-6942.

1977 SILVER CELICA GT, 5 speed, am/fm, mags, radial tires, lady driven, spotless condition, $5800. 478-9961 or 478-7728.

75 FORD TORINO, 4-DOOR, 76,000 miles, runs well, $2000 or best offer. 383-5232, 383-7480 ask for Tim.

150 CARS FOR SALE

THREE POINT DATSUN

78 Mazda GLC	$4395
76 Mazda 808	$2995
75 Fiat 131 sedan	$3595
75 Volvo 164 E	$6595
74 AMC Matador	$3195
74 Courier pickup and camper	$3995
71 Mercury Marquis	$2295
71 Fargo truck. Must be seen!	$2995

DATSUNS

78 F 10 wagon	$4795
78 B 210 4-dr. A/T	$4995
78 510 2-dr. 4-spd.	$5140
78 510 4-dr. A/T	$5510
78 200 SX 5-spd.	$6295
77 710 2-dr. A/T	$4495
77 Deluxe cab	$4795
77 200 SX 5-spd.	$4995
75 B 210 4-dr.	$2995
75 710 4-dr. 4-spd.	$3895
75 Sporttruck	$3995
74 710 wagon	$3995
73 510 wagon	$2995
71 510 2-dr.	$1395

Government at Hillside
385-6737
DL00740A

SWIFTSURE MOTORS
382-8811

THIS WEEK'S SPECIALS

72 TORONADO
PW, PS, AIR, 8-TRACK, ETC.
$3095

70 MUSTANG
302 V-8 AUTO., PS, PB
$2195

72 DATSUN 1200
AUTO., TESTED
$1495

70 TOYOTA PU
AUTO, 79,000 MI., GOOD RUNNER
$1695

Other Units For Sale

1976 DATSUN B210	$2795
1973 GREMLIN 6 cyl.	$1895
1973 CUDA 340	$3495
1974 DATSUN PU and canopy	$2495
1969 BUICK Skylark 4 dr.	$1695
1967 MUSTANG 289	$2295

"LOOK FOR THE SIGN BEFORE THE RED LION"
MON. TO FRI., 9-8 P.M.
SAT., 9-5 P.M.
3388 DOUGLAS ST.
382-8811 DL5001

EMPRESS
PONTIAC BUICK GMC

MANY OF OUR VEHICLES HAVE A CROWN SEAL, 1 YR., WARRANTY ON THE POWER TRAIN! CHECK OVER THESE SELECTED UNITS— FOR YOUR OWN PEACE OF MIND!

74 Maverick Grabber	$2995
75 Olds Royale (Air)	$4595
75 Dart 2 dr.	$4495
77 Grand LeMans Wagon	$5895
77 Ventura, 4 Dr.	$4995

OPEN
Mon.-Thurs. 9-9
Fri.-Sat. 9-6
2867 Douglas at Topaz
382-7121 D.L. D01227A

REG. MIDGLEY
AMC Jeep FIAT

EXCEPTIONAL AMC COMPACTS!

72 HORNET wagon	$2995
74 HORNET wagon	$3695
76 PACER 2 dr	$4295
76 HORNET wagon	$4495
77 HORNET 4 dr.	$4695
77 HORNET wagon	$5194
77 PACER wagon	$5795
78 GREMLIN 2 dr.	$4195
78 CONCORD 2 dr.	$5695

*Fast, Fair Appraisals on Your Trade.
*Each Car Guaranteed.
*Each Car Safety Tested.
*Convenient Continental Plan Financing.

REG MIDGLEY MOTORS LTD.
"Since 1964"
736 Cloverdale 385-8756
DL00347

64 RAMBLER $200 OR BEST offer, must be seen, 721-5036.

77 HONDA CIVIC, 4 SPEED, 25,000 miles. 598-7980.

1968 COUGAR, EXCELLENT condition, $1595. Phone 388-4860, or 384-9210.

78 HONDA HATCHBACK, WITH extras, Phone 6-9, 388-9458.

1968 VOLVO 144S, GOOD CONDition, $1175. 385-5413.

1977 DATSUN 200SX, 14,500 miles. Call before 3, 382-0013.

66 VW SEDAN, RUNS, $250 OR best offer. 478-7759

72 MUSTANG, AUTOMATIC transmission V8, 388-6480.

1973 TOYOTA CORONA, STAN., 4-door, radials, $1600. 478-1557.

1971 TOYOTA COROLLA, 1200, good running condition. $450 388-7614

150 CARS FOR SALE

PLIMLEY
BRITISH LEYLAND
1010 Yates
382-9121

'79 MINIS
$3889

78 HONDA ACCORD, blue, AM/FM radio $6295

78 FIREBIRD, white, AT console, bucket seats, radio $6995

77 TRIUMPH TR7, green, sunroof, AM-FM radio. Extremely low mileage $6770

77 SUBARU, gold, FWD, 5 spd., AM-FM radio $4995

Dealer Licence 592

B. MADSEN MOTORS LTD.

CARS

78 CAMARO, only 120 mi.	$7295
78 DATSUN B210	$4295
77 MALIBU, only 6000 mi.	$6000
76 ASPEN, air conditioned	$4995
76 NOVA, 6-cyl. auto.	$4395
74 TOYOTA, stnd., 2 dr.	$2195
74 BOBCAT, stnd., radio	$2495
72 TORINO, 4 dr., auto.	$2295

(GOOD TRANSPORTATION SPECIALS)

72 FIAT 4 dr. AT	$ 895
70 TOYOTA AT (as is)	$ 295
70 MAZDA, 2 dr. sdn.	$ 995
69 DODGE DART, 2 dr. AT	$ 895
67 CHEV IMPALA SW, air	$ 895
66 CHEV IMPALA 327 AT	$ 895
66 FORT Fairlane SW AT	$ 795

TRUCKS

77 FORD ¾-ton Super Cab	$6595
76 FORD ¾-ton	$4795
76 FORD Courier, 10,800 m.	$3995
74 CHEV Van, rover top	$4995
73 FORD window van, V-8	$2395
73 FORD super van, 6 AT	$2695
73 FORD COURIER AT	$2395
72 FORD ¾-ton	$2495

(ECONOMICAL WORK HORSES)

69 DATSUN PU	$1395
68 DATSUN PU	$1295

TRADES WELCOME
For more information on above vehicles call Len, 478-5011
D00639

P.M

PAINTER MOTORS LTD.
76 Camaro V8 auto, buckets
74 Dart 2-dr. HT, vinyl, auto
69 Jeep V6 auto 4x4
60 Chev 4-dr. HT Impala
72 Skylark, 4-dr. HT ps pb
60 Impala 4-dr HT stock & sharp
71 Chrysler, PW, air, 4-dr. HT
72 Courier PU, 4 spd.
68 Ranger PU auto new mtr
71 Demon, slant 6 auto.
73 El Camino SS, 454 4 spd. mags
77 Vega auto, one owner
73 Impala

A FAIR OFFER IS NEVER TURNED DOWN
"Try It—We Like It!"
BANK FINANCING OAC
3005 Douglas St. 388-6196
After Hours 478-0790

P.M

Painter Motors Ltd.
77 Datsun F10, sunroof, 5 spd.
75 Duster 4 spd, buckets, stereo
75 Toronado loaded
73 Mach 1/351 rebuilt mtr
73 F100 PU 302, PS, PB
72 Firebird console auto ps, pb

SPECIALS
69 Pontiac GTO, 389, 4 spd, $2895
74 MGB roadster, runs great $3095

BANK FINANCING
1513 Quadra at Pandora
D-0346A 385-0122

BMW RENAULT
capital city auto

1978 320 & 530 B.M.W. Demonstrator — GREAT SAVINGS!
USED CARS
1978 TOYOTA CELICA GT, 5 spd. Gold 9000 km only $6795
1976 BMW 2002 Blue metallic, 27,000 mi. $7595
1976 Datsun F-10, 5 spd. hatchback $2995
New Renault R-5 Le Car. Good Selection.
New B.M.W. 320i and 528i — Now In Stock.
1750 GOVERNMENT ST.
386-7508 DL5066

GeM MOTOR SALES
(1973) LTD.

76 Bronco 4 W.D.	$6596
74 Monte Carlo, loaded	$4695
76 Firebird Esprit	$4995
74 Chevy Nova	$2895
75 Matador Sedan	$1995
69 Toyota Sprinter	$ 995
68 Ford Wagon	$ 995
68 Firebird, mint	$2995

480 ESQUIMALT RD. 382-7195
D-00058A

Sidney Car Mart
WHERE YOU GET QUALITY AT A DISCOUNT
78 Caprice Classic 4 dr.; 78 Zephyr 4 dr.; 78 Datsun 510; 78 Honda Accord; 78 Cordoba; 78 Grand Prix; 77 LeMans 2 dr.; 77 Aspen 2 dr.; 77 Arrow; 77 Honda Civic; 76 Acadian; 76 Blazer; 75 Volvo; 75 Monarch 4 dr.; 75 Astre; 74 Chev Suburban; 74 Malibu 4 dr.; 73 Pinto wgn; 71 Toyota; 60 Mercedes 220 S; 58 Edsel.
TRUCKS
78 Dodge Maxi Van; 78 Chev ½ ton; 78 Courier LB; 77 Ford ½ ton; 76 Ford XLT; 74 Toyota LB; 74 Camper for imported truck.
9757 5th St. D01159A 656-2432

Pacific Mazda Peugeot
78 Mazda 5 spd Sport; 77 Datsun B210 HB; 76 Mazda 808 Wgn; 76 Mazda Cosmo 5 spd; 75 Dodge Dart A.T.; 74 Toyota Corona wgn (Woody); 74 Mazda Wgn AT; 73 Capri V6; 73 Mazda cpe A.T.; 73 Pontiac GTO; 73 Charger SE; 72 Comet V8 AT; 72 Mazda PU; 72 Volvo 142 wgn; 72 Pinto sport; 71 Valiant AT; 69 Chev Wgn.; 68 Cougar (mint); 67 Chevelle HT.
ASK ABOUT OUR 7-DAY MONEY BACK GUARANTEE
810 Johnson D02073A 385-1451

1976 CAMARO
with just over 15,000 miles. 350, V8., automatic, power steering and brakes, radio, tilt wheel, rear defroster, mag wheels. Finished in silver, with black vinyl roof. For information on this very popular car, contact BARRY FOSS, exclusively, at 382-7121, or res., 595-6703. Empress Pontiac Buick GMC Ltd. DL01227A.

57 CHEV, IN RUNNING CONDItion, $400. 479-0568.

69 DATSUN. OFFERS. CALL Tom at 382-3763.

150 CARS FOR SALE

De Pape

MERCEDES

78 300D, 5-cyl, diesel, air, stereo, sun roof, cruise control, auto. p. windows, ps, pb, 9000 mi. balance of factory warranty to 24,000 mi. Buy it and Keep it for the rest of your life!

CADILLAC

74 El Dorado, fully powered with all luxury options including air, stereo. Local automobile, 37,000 miles. Very well kept.

LINCOLN

78 Mark V, all power options plus air and stereo. Very elegant with the optional carriage top. Only 4200 miles with balance of full factory warranty to Dec. 79. Love it!

78 CORVETTE L82 air
78 AUDI FOX — Economy
78 LeBARON Air Loaded
74 TORINO Offers! Offers!
74 FIAT X19 Hdt & Convert!
74 MAZDA SW Turkey-cheap!
74 COURIER Offers! Offers!
76 TR7 Offers! Offers!
73 MERCEDES 450 SE
72 KARMANN GHIA 30,000 mi.
75 CAMERO Black & Beautiful.

Open 8:30-5:30 Closed Sat.
DePAPE MOTORS LTD.
Indoors at 779 Pandora
384-8035 D-00264A

72 DATSUN 510, 4-DOOR, RADIAL tires, good condition. $1300 firm. 642-3958.

71 VEGA, 283, 2 SPEED AUTOMATIC, asking $1450 or best offer. 382-9294 between 4-7 pm.

74 DATSUN B210, EXCELLENT condition, $1995 or best offer. 478-3270 after 5:30, 478-5171.

75 GRAN TORINO, 2-DOOR hardtop, V8, 28,000 miles, excellent condition, 656-1378.

59 VAUXHALL, GOOD TRANSportation, needs minor repair, offers to $175. 382-3774.

1976 PLYMOUTH ARROW, 2000cc, 5-speed, immaculate, low mileage, asking $3495. 658-5834.

1959 VAUXHALL, RUNNING condition, $75. Supply temp. plates. 479-1191.

1966 RAMBLER, 6 CYL. AUTO, tested, good tires, good brakes, $200. 478-7826.

68 FORD FALCON, GOOD CONdition. No reasonable offers refused. Wayne 383-2966.

1965 CHEV BELAIR 283, AUTO, tested, must sell, $250, 385-1075, #6-2630 Quadra.

65 PLYMOUTH SPORTS FURY III, just tested, asking $700. 385-0458.

78 HONDA CIVIC, 12,000 MILES, new radials, am/fm cassette, many extras, offers. 388-9685.

59 VOLKSWAGON, NO RUST, engine runs, needs some work, $200 or offers. 382-6084.

70 MUSTANG MACH 1, 351W, C6, Rally wheels, new paint, 384-8881.

1969 VW WINDOW VAN, SEMI camperized, excellent condition, $2250. 382-5808.

73 VENTURA 350, 4-SPEED, mags and radials, recent work, $2800. 382-8138.

70 PONTIAC LEMANS SPORT, excellent condition, 52,00 original miles, $1950. 383-7758.

68 FORD METEOR, GOOD CONdition, asking $275. 384-6514 after 6pm.

LOOK
1954 Ford Victoria, 2 door, hardtop. Best offer. 478-3564.

63 CORVAIR, JUST TESTED, good running condition. $300. 658-8924 or 383-3216 after 6.

DODGE DART, WELL MAINtained in and out, tested, $950. 386-9607.

72 BOBCAT, AUTOMATIC, EXcellent condition, must sell, $1500 offers. 478-9610.

1964, 544 VOLVO, NEEDS work, but is running. 382-2685 between 5-7 pm.

69 TOYOTA CROWN WAGON, automatic, good condition, $1500. 382-9244 or 383-3465.

1973 TOYOTA CORONA, AUTOmatic, Station Wagon, low mileage, $1375, best offer. 386-0846.

1974 DATSUN B210, EXCELlent condition, tested until Feb. 80, must sell, offers. 386-0326.

1974 HONDA CIVIC, ONE owner, 4-speed, hatchback, good condition. $1895. 477-9665.

1973 DATSUN B210, EXCELlent condition, tested till Feb. 80. Best offer takes. 386-0326.

66 DODGE CORONET, ALL extras, must sell this week. 565-6972.

65 VOLKSWAGEN STATION Wagon, tested, $450. Call Nick after 5, 592-4217

1972 OLDS S/W CUSTOM CRUISer, 75,000 miles, needs some repair, forced sale, best offer. Call Judy 386-8381.

1950 CHEV 2 DOOR TORPEDO back with rebuilt motor, $1200. 388-5194.

1965 VOLKSWAGON, RELIable, runs well, $400 or offers. 382-6644 5-7 pm.

68 VW BUG, TOTALLY REbuilt and customized, $1500 or offers. 382-5772.

72 DATSUN 1200 FASTBACK, one owner, most options, over 30 miles per gallon, $1400. 479-7446

68 CAMARO MUST SELL $290. 385-0266

70 DATSUN 510, EXCELLENT condition, 658-8808.

72 VOLVO STATION WAGON, $2900. Phone 477-9374.

1970 PONTIAC LEMANS 2+2, excellent condition, must be seen. 388-6783

63 MORRIS MINI, TESTED. $400 383-2653 after 5pm

RESTORABLE 64 OLDS CUTlass convertible, $500. 478-4248

71 VOLKSWAGEN BUG, EXcellent condition, $1250, 477-7714.

73 MAVERICK, 4 DOOR SEDAN, good condition, $2700, 595-3464

71 TORINO, 4 DOOR, GOOD condition, offers. 642-4180.

1970 MGB, GOOD CONDITION, $1900. 477-8685 after 6 pm.

63 VALIANT 2 DOOR HARDtop, V8. Offers. 595-2578.

73 CORTINA 2000, CONTACT 382-3643 days, 642-4480 evenings.

1974 THUNDERBIRD, LOADED, every option, $4,500. 658-8144.

61 AUSTIN CAMBRIDGE FOR sale, Phone 479-2545.

1970 VW BEETLE, 4-SPEED, excellent condition. 595-8408.

73 Z28 CAMARO, MUNSEY 4 speed, LT 350, $4500. 388-5874.

1971 PINTO IN VERY GOOD condition, $950 or nearest offer. 478-0878

69 CORTINA, $600 OR BEST offer. Phone 478-6247.

74 DART SPORT, V-8, POWER steering, $2500. 477-6458.

69 OLDS CUTLASS SUPREME, 2 door hardtop, $300. 478-8429.

1971 MAZDA 1800, EXCELLENT condition, $1000. 385-1840.

1960 VW BUG, 1500CC, RUNS well, $400. 658-8292.

150 CARS FOR SALE

76 OLDS C/S

This beautifully equipped Cutlass has most factory options including air conditioning and T top. Appealing silver blue with white leatherette interior. Yates Auto Sales Ltd., 950 Yates, 388-7722. D-01610A.

EXECUTIVE

1975 Olds Toronado Brougham, 2 dr, ps, pb, air, cruise control, pw, p seats, AM/FM stereo, plus many more options. Trades welcome. $4895. PAINTER MOTORS LTD. 1513 Quadra, 385-0122. D-0346A.

COMPARE

1975 Datsun station wagon, 4-speed, radio, radials, new paint, excellent condition all around. $3250. Small trade possible, 383-5268.

HONDAS GALORE!

2—1978 ACCORDS
1—1977 CIVIC
1—1976 WAGON
For further information, phone ART MOYSYCHYN, Empress Pontiac Buick GMC Ltd., 382-7121 or res., 477-4715. DL 01227A.

1967 BUICK WILDCAT, POWER steering, power brakes, automatic, tilt wheel, new exhaust. Good rubber, motor, transmission, brakes. Clean, quiet, running car, tested to February 1980. Must be seen and driven to be appreciated. $1495. 592-2859 after 5pm. All day Saturday-Sunday.

RARE!

1969 Cougar XR7, 351 auto., buckets, p.s., p.b., factory tach., 8-track stereo and tilt. ET mags, 43,000 mi., $2995. Trades Welcome. PAINTER MOTORS LTD., 1513 Quadra, 385-0122. D-0346A.

1970 VOLVO 145S WHITE WITH blue interior, rather excellent condition. Sony TC10 cassette stereo, automatic transmission, Uniroyal tires, Volvo roof rack. I am asking $2850 for this well maintained car. 230 Ontario St 6-9.

76 EL CAMINO

Swivel buckets, console, sunroof, full factory tonneau. Dazzling white with parchment interior. Yates Auto Sales Ltd., 950 Yates. 388-7722. D-01610A.

1979 Ford Thunderbird, V8 auto., ps, pb, pw, air, radial tires, burgandy exterior with matching velour interior. 300 KLM, $9975. Replacement cost $10,700. GARDEN CITY AUTO LEASE LTD. 2978 Douglas St. 382-9111. D-5721.

ELEPHANTS TAKEN IN PART exchange. Off to Kenya, must sell 1974 Buick Century Coupe, 72,000 miles, very good condition, air conditioning, power steering and brakes. Esso tested. Reduced from $3,495 to $3,200. 652-2197.

LOOK
1965 Monaco 2 dr hardtop, automatic console shift, bucket seats, power steering, new power brakes. Tested til 1980. Brand new factory 318 motor. $700. 384-8215.

1967 FALCON SPORTS COUPE, rebuilt interior, excellent condition, mechanically sound, bills to prove. No rust. $1600. 1969 Ford Econoline van, engine needs work, body sound, offers. 383-9612.

76 VOLARE DELUXE
Economical slant 6, automatic, power steering, disc brakes, radio, heavy duty equipment, defroster. Well maintained, original owner. Asking $4695. Call 386-2688 after 5 pm.

71 SWINGER

2-door, body excellent, runs excellent, 93,000 miles, $1500 or best offer. Would take motorcycle or any vehicle on trade. 388-6206.

HONDA

I will save you money on new and used Honda's. Be smart, you owe it to yourself. Phone R J Davis. 386-6707.

LADY DRIVEN, 1974 CHEvelle Malibu, 2 door, automatic, power steering, power brakes, radio, excellent condition. Weekdays 383-3655, nights and weekends 592-1009.

COLLECTORS
'64 California Baracuda. All original, new automatic transmission, paint, 100% tinted glass, factory air, excellent. Asking $2450 or trade. 656-6806.

1975 PONTIAC ASTRE HATCHback, excellent condition inside and out, fire engine red, bucket seats, automatic, stick shift, only 47,000 miles, $2,200. Evenings, 479-6256.

STOP, LOOK.
1972 Mazda 616, 2-door coupe, mags, just tested, in showroom condition, $1350 or offers. 382-6079.

1964 COMET, BODY EXCELlent, new air shocks, new generator, voltage regulator, 80,000 miles, valves done at 50,000, best offer to $500. Phone evenings 477-3693.

'70 MERCURY MARQUIS, loaded, automatic transmission, power everything, radio, tilt-wheel, radial tires, showroom shape-buying pickup-first $1700 takes. 381-5561.

DOES 85,000 MILES SCARE you? 1971 Ford, 2 door hardtop, automatic, 302, power steering, power brakes. Tested. Excellent condition. Must be seen, value plus at $1295. 479-0654.

DEPENDABLE CHEVROLET LOCAL 68 BELAIR, 4 DOOR, ONLY 58,000 MILES, PS, PB, AUTO, ORIGINAL BODY AND PAINT, NEAR NEW TIRES, $1250. 385-7329 AFTER 5.

1974 VEGA, V-8, 283 MOTOR, automatic transmission, heavy rear end, in excellent condition throughout, tested. $2000. 477-2193.

74 DODGE DART 4 DOOR sedan, automatic 6, power steering, AM/FM radio, low mileage, excellent condition. Asking $3100. 595-8089.

1964 PONTIAC CUSTOM SPORT, 2 door hardtop, 283, automatic, fair shape, for parts or whole, extra 327 motor, $400 or closest offer. 474-1858.

1972 VW SUPER BEETLE, EXcellent condition, new battery and tires, only 40,000 miles, priced to sell, $2200. 595-3962, 595-1429.

1975 WHITE FIREBIRD FORmula 400, excellent condition, new paint, many extras, must sell, will take any reasonable offer. 383-5228.

1972 BUICK LESABRE, 3500 miles, new motor, new tires, p.s, p.b, 2 door hard-top, asking $1695. Phone 748-3556 after 6 or weekends.

BLUE 1968 CHEVELLE MALIbu. High performance, 350 LT1, turbo 400 trans, power steering, power brakes, $3500 or best offer. 595-7779.

HONDA
1975 Civic, automatic, hatchback, radio, only 39,000 miles. Runs great. Stop Motors, 383-3635. D-02184A.

1971 TRIUMPH TR6, OVERdrive, immaculate condition throughout, $3600. 385-0031, 2538 Government St. After hours, 592-3540.

1978 TOYOTA CELICA, POWER steering, power brakes, sunroof, vinyl trim, body striping, 8 track, radio, mag wheels, radials, 6500 miles. $7600. firm. 478-0034

71 FIREBIRD, HIGH PERFORmance motor, turbo 400, shift kit, mags, custom interior, stereo, immaculate condition throughout, $3500. 592-2078.

1976 VEGA, WHITE, GOOD CONdition, $600. 721-5364.

65 FORD FAIRLANE, V8 AUTOmatic, 289. After 5 pm. 652-5802.

151 SPORT, IMPORT CARS

1977 TR7 4 SPEED, 16,000 miles, asking $6500. 386-9124.

'72 BMW BAVARIA, TOP CONdition, Duncan. 746-4859.

151 SPORT, IMPORT CARS

SUMMERTIME

'73 MGB convert. Extra clean. Only $3495.

E&K MOTORS LTD. 383-6231
642 BURNSIDE E. D02071A

DATSUN 280Z

This gorgeous '76 automobile is a local one-owner Victoria car. Poppy orange with white leatherette interior and sunroof. Yates Auto Sales Ltd., 950 Yates, 388-7722. D-01610A.

LATE 1977 TRIUMPH SPITfire, British racing green. Fitted sheepskin seatcovers, removable steel hardtop, am/fm radio, studded winter radials, 12,000 miles in immaculate condition. $6000 includes all extras. 382-0383 after 5:30 pm.

1973 AUDI FOX, 4-SPEED, NEW tires, AM-FM cassette, 65,000 miles. Very good condition. Asking $3200 or best offer. Phone days 656-3915, evenings, 656-5839 or 656-3474.

EUROCAR

X/19 performance and service centre. 731 Pembroke, 383-3626.

69 MGB CONVERTIBLE, 4-speed, wire wheels, good shape, ask for Bill Thompson, 479-9502, 382-9111.

1975 CORVETTE, 4 SPEED, L82, power brakes, steering, windows, Am/fm stereo, only 8,000 miles, Phone 658-5463.

MUST SELL MINT 74 CORvette, 350 L-48 auto, leather, paneled top, etc. $8000 firm, no triflers. 478-4704.

65 SPITFIRE, REBUILT ENgine, Pirelli radials, new clutch, tested, $800, 479-3716.

1976 GREEN MGB, IMMACUlate condition, only 16,000 miles, radial tires, undercoated since new, $5,600. 656-1766 after 5 pm.

76 CORVETTE, ALL OPTIONS including air, new 50's, mint shape, $10,000. 595-5892.

72 FIAT 128, MICHELIN RAdials and snow tires, $875 or best offer. 385-7847.

71 MGB, WIRES, OVERDRIVE, good condition, $1850 OBO, 595-7868.

1973 VOLVO 164E, EXCELLENT condition, $4495. 382-2565, 4:30-6:00.

MUST SELL FORMULA V RACE car and trailer. First reasonable offer. 592-9858.

1978 280Z, 5 SPEED, SKI RACK. Must sell leaving country will except best reasonable offer. 384-6405.

MINT 78 TRANS AM. INquiries welcome. 477-1645 after 7 pm.

68 ROVER TC 2000, REBUILT engine new brakes, very good condition, $1600. 477-0487.

63 TRIUMPH FOR SALE, $500 firm. Call after 5:30, 477-2849.

74 CORVETTE, AUTO, EXCELlent condition, 477-7089.

1972 FIAT SPYDER 850, $1850. After 6, 595-2806.

154 TRUCKS, BUSES AND VANS

SUBURBAN MOTORS

THE HOME OF
LINCOLN
CONTINENTAL
AND MK V
MARQUIS, COUGAR
XR7 ZEPHYR
AND
FORD
TRUCKS

LET'S GO TRUCKIN'

78 F250. V8, A/T, P/S, P/B, Camper Special $7295
78 Econo van ¾-Ton. V8 A/T, P/S, P/B, captain's chairs $6995
78 Courier 2.3, A/T. Long box $4895
77 Ford F150. V8, A/T, P/S, P/B, radio $5995
77 F250, 4X4, V8, A/T, P/S, P/B, radio $6995
77 F100, V8, A/T, radio $4595
77 Toyota, 4-speed, radio. $3695
76 Econo Cargo van. 6 cyl., A/T, P/S, P/B, stereo, sun roof $4595
75 F250 Crew Cab, 4X4, V8, A/T, P/S, P/B, radio $4895
67 Chev ½ ton van, partially camperized. 6, std. $ 995
ONE ONLY Timberland Traveller camper. 3-way fridge, jacks, etc. fits all import trucks $2495

MANY MORE TRUCKS TO CHOOSE FROM!

Douglas and Saanich Rd.
386-6131 DL 00863A

1966 CHEVY VAN, 327, 25,000 ON rebuilt. Posi rearend, boot mags, side pipes, $900 or offers. 652-2477.

1976 ¾ TON HEAVY DUTY Ford, power steering, power brakes, mint condition, $3800 or best offer. 245-7381.

VANCOUVER ISLAND, LADYsmith south, Ladysmith north H-Plate-Gravel. 956-4196.

68 GMC ½ TON, CANOPY, REbuilt 327 standard trans, best offer. 479-4215.

1974 FORD ¾ TON, AUTOmatic, new paint, good condition. $2695. 478-5129 evenings, 656-5154.

1976 JEEP CHEROKEE, 38,500 miles, 4x4, power steering, brakes. 384-6833.

'73 VOLKSWAGEN VAN, raised top, fully camperized, good condition, 598-1627.

MUST SELL: '78 BRONCO (4X4), still under warranty, new boots and rims, $9000 firm. 748-1656.

36" TRUCK CANOPY, INSUlated, panelled, windows, lights. $330. 479-7653.

MUST SELL, 1968 GMC VAN, panelled and carpeted, needs work, $600. 385-2242.

154 TRUCKS, BUSES AND VANS

WILLE Dodge · Chrysler

78 GMC ¾

Camper Special and 8' Rustler camper. Only 4500 mi. Like new
$9895

76 CHEV

Crew Cab, V/8, auto, ps, pb, radio, with 11½ ft. camper. Complete
$10,950

Many more to choose from 3200 Douglas at Cloverdale 382-2313 OPEN 9 'TIL 6 P.M. DLR-00840A

HALF-TON!

Super clean, with only approx. 11,000 miles. 1978 Ford, short wheelbase. Fleetside box pickup. 6 cyl., standard trans., radio, aluminum canopy. For viewing contact BARRY FOSS, exclusively, at 382-7121 or Res. 595-6703. Empress Pontiac Buick GMC Ltd. DL 01227A.

4 W.D.

1976 Bronco Ranger, V8, auto, p.s., p.b., radio, roof rack. Clean locally owned unit. Only 45,000 mi. $6595. Trades Welcome. Gem Motor Sales (1973) Ltd., 480 Esquimalt Rd., 382-7195. D00058A.

1967 FORD ½ TON PICKUP with canopy, excellent condition, 65,000 miles on motor and transmission, new brakes, shocks, clutch, etc. last year. Can be seen at Brentwood Bay Texaco, offers to $1195, phone after 6 pm 652-3720.

1974 FORD 4X4 HEAVY DUTY ¾-ton, 360 ci, 4-speed, standard steering, power brakes, 3 tanks, overload springs, dual exhaust, fully insulated and wired canopy, many extras, body in excellent shape, $4200 or best offer. 383-1834.

77 VW WINDOW VAN, 18,000 miles, 2 litre fuel injected, power assisted disc brakes, 5 Michelin radials, tinted glass, full insulation, custom interior, excellent sound system, as new, recently tuned, $9000 replacement. $6950 or best offer. 592-7095.

73 Ford Econoline

Van, 6 cyl, 3 spd, good rubber, clean, runs well. Bargain at $2195. PAINTER MOTORS LTD. 3005 Douglas St. 388-6196. After hours: 478-0790. D0346B.

Refrigerated Van

1974 Ford, 34,000 miles, A-1 condition. Reasonably priced. 388-7720.

DUMP TRUCK

1975 Ford F500. Only 28,000 mi. $7500. For more information please call Len at 478-5011. Madsen Motors Ltd. DL00639

1976 FORD RANGER

F250 Camper special, ps, pb, 460 air conditioning, auxilary tank, sliding rear window, no trades please. 478-5786.

'76 FORD CREW CAB, 14,500 original miles, 1 ton, 8' box, 6 cyclinder, 4-speed, dual tanks, gauges, 60 amp alternator, $6,300. 478-3547 after 5 pm. See at 2771 Jacklin Rd.

1968 DODGE LONG BODY VAN, 3 speed standard, 11,000 miles on factory rebuilt engine. Good rubber including 2 studded snow tires mounted on mags. Offers on $1,500. 595-0452.

1971 FORD F250 ¾ TON, ONLY 50,000 miles, power steering, power brakes, automatic transmission, 360 engine, extra tanks, radio, fiberglass canopy, excellent condition, $3200. 592-1173.

YOU JUST HAVE TIME TO camperize before holidays. 1977 Ford Van B100, camperized top on, 11,000 miles, auto, ps, pb, factory air, excellent condition, 385-0090 after 6 pm.

1975 FORD 5 TON, FORD C800 cabover, 20 ft. light steel dump box. Ideal for hauling equipment or fuel waste - landscaping. Very good condition. CR 112-287-7943.

1974 CHEV SUPER CHEYANNE full time 4x4 with fibreglass canopy, many extras, low mileage, good condition, $5000. 652-3700.

68 DATSUN, CUSTOMIZED, new from bumper to bumper, loaded with extras. Will sell or swap for ¾ ton. $1800. 479-1687 days, 479-6763 evenings.

1977 FORD ECONOLINE 150 van. Camperized, automatic, power steering, power brakes, mag wheels, radials, low mileage. $7800. 478-0034

77 FORD XLT SUPER CAB ¾ ton, 81GVW, power brakes, power steering, automatic, canopy, low mileage, excellent condition, $8300. Call after 5. 743-9085.

1974 ¾ TON VANDURA, EXCEllent condition, 350, 4 barrel, dual exhaust, 8 track, CB hookup, customized, comes with customized trailer. 383-5105.

1974 ¾ TON GMC, 350 V8 WINdow van, power steering, power brakes, bucket seats, good condition, $3000. 383-6036.

1969 INTERNATIONAL HEAVY duty 1 ton flat deck truck, V-8, radio, tested till June. $2300. 652-4976.

47 INTERNATIONAL, 283, 3 speed, 10 bolt rear end plus 400 Turbo and many other parts. Best offer. Phone 386-9134 after 4.

78 TOYOTA SR5, CANOPY, wheels, 22,000 km, save gas and money. $5800 or trade. Munro Motors, 748-8760. DL00388A

'73 TOYOTA LAND CRUISER, 350 Chev V8, headers, Holly 600, electric fuel pump, 11x15 Concorde tires, hubs. $5200. 385-2650.

64 GMC TRUCK ½ TON, 6 cylinder, 3 speed standard, asking $425 or best offer. Ask for Ray 381-5858.

1978 TOYOTA PICKUP, LONGbox, 4 speed transmission, approximately 10,000 miles, asking $4,750. 642-4890 between 6-9 pm.

1968 CHEVY VAN 1-TON, would make excellent camper, good condition, $1500 or best offer. 388-5334.

1973 GMC SIERRA GRAND, Surburban. Many extras. Excellent condition. Quick, quick sale needed. Only $3400. 656-4296.

VOLKSWAGON WESTPHALIA, roof racks, new brakes, battery and tires, $3350. VW tent extra 658-8147.

1969 CHEV SUBURBAN PANEL truck, good running order, needs auto body repairs, safety tested. $700 firm. 386-7419.

4 VOLKSWAGEN WESTPHAlia, 75,000 miles, fridge, stove, sink, $4500 or best offer. Consider trade. 479-2108.

76 DIESEL SCOUT
4x4, excellent condition, 28 mpg, 27,000 highway miles, $8700. 478-2015.

1971 FORD PICKUP, 360 V-8 automatic, good condition, low mileage, $2000, best offer. 386-0846.

1969 FORD 1 TON FLATDECK, 35,000 miles, $3200. 384-1258, 1433 Faircliff Lane suite 101.

1973 VW SAFARI VAN, 42,000 miles, fridge, stove, 386-9340.

1974 JEEP PIONEER, ½ TON PU, pos. tr. 2 ranges, 6 cyclinder with all extras. $3700. 652-7057.

76 FORD 4X4, 33,000 MILES, most options, $6300 firm. 652-5828.

'66 FORD TANDEM, 850, GOOD shape with all sorts of extras, no box. $2700. 598-2394.

154 TRUCKS, BUSES AND VANS

GARDEN CITY
AUTO LEASE LTD.

EARLY SPRING TRUCK SALE

1978 Ford Bronco 4x4, V8, auto, ps, pb, radio and hubs. $8707
1978 GMC heavy duty ¾ ton pickup, V8, auto, ps, pb, radio. $6092
1977 Chev ½ ton Custom Deluxe, V8, auto, ps, pb, radio. $4806
1977 GMC ½ ton Sierra, 15,000 miles, V8, auto, ps, pb, radio. $5266
1975 GMC ½ ton Deluxe, V8, 4 spd, ps, pb, radio, radial tires. $3340
1975 Ford ¾ ton Custom, V8, auto, ps, pb, radio, chrome rails. $4246
1974 Ford Ranger ½ ton, V8, auto, ps, pb, radio. $2926
1974 Ford ¾ ton lw base Van, V8, auto, 47,000 miles. $3537
1973 Ford ¾ ton Van, 6 auto. $2445

MANY MORE TO CHOOSE FROM

TRADES WELCOME
NO REASONABLE OFFER REFUSED
100% FINANCING O.A.C.
OPEN 9:00 A.M.-8:00 P.M.
2978 DOUGLAS ST.
382-9111
D-5721

66 GMC
¾ ton, V8, automatic, p.s, p.b. priced at $1200. Call 479-8461.

1970 VW WINDOW VAN, NEW engine, brakes, clutch, tires. t$2695. 595-6046.

1977 FORD 4X4 F150 CUSTOM short box. Excellent condition, asking $7700. 385-5669.

63 GMC STEP VAN, GOOD work vehicle but needs work, offers, call after 6 pm 384-9696.

77 FORD F350, LOW MILEAGE, excellent condition, 642-3973 after 4.

67 DATSUN, GOOD MECHANIcally, fair body, canopy, any close offers to $900 takes. 382-3774.

'63 CHEV ¾ TON, 4-SPEED, REbuilt 230, good running, canopy. Must sell, $700. 382-6387.

65 FORD VAN, EXCELLENT condition, 477-5157.

1971 FORD ¾ TON PICKUP, 360, 4 speed, aux. fuel tank, radio, $1600. 478-0274.

74 GMC ¾ TON 4X4, EXCELlent condition with many extras, 479-5548.

1972 LANDROVER 4X4, 4 cylinder, 38,000 miles, 748-4786, 748-5195.

1970 FORD ¾ TON, 360, 4 speed, good body and paint, $1500. 474-1932.

'69 CHEVY VAN, 6 CYLINDER, automatic, camperzied, $1,995. 382-7837, 479-8301.

1972 VOLKSWAGEN VAN FOR SALE. OFFERS. 479-0340, 474-1514.

72 FORD ¾ F250, $1700 OR BEST offer. 381-5213.

GMC 4-SPD PICKUP, CAMPER special, p.s, p.b. 656-4947.

1977 F150 4X4, LOADED. 479-1749.

66 GMC VAN, BLACK, MAG wheels. Offers. 384-2547.

1973 GMC CAMPER SPECIAL ¾ ton, 76,000, 1291 Garkil. 477-3562.

1972 FORD COURIER (MAZDA), $1250 or offers. 384-7590.

1973 BLAZER CHEYENNE, real nice, $4500. Phone 748-0226.

FOR SALE FORD F250 PICKUP, good condition. 383-3967.

'72 GMC VAN, CHEAP, SEMIcamperized, am/fm cassette, power boosters, some rust. 479-6459.

71 FORD ½ TON, 45,000 MILES, excellent condition. 474-1577

155 AUTO FINANCING AND INSURANCE

AUTOPLAN
For auto and all general insurance Mon. to Sat. 9-5 p.m. 1121 Yates St. (above Cook). Ph. 386-3547.

CITY BROKERAGE

158 TIRES

WHEEL SPECIAL

ANSEN COMPETITION WHEELS!
#SS4700—14x7 and
#SS5700—15x7
Only $255 Set of 4
SEE OUR COMPLETE LINE OF "ANSEN" Aluminum—White Spoke Chrome Spoke Wheels!

SUBURBAN
Do-It-Yourself Parts Store
3377 DOUGLAS ST.
AT SAANICH ROAD
388-5171

SHOCK SPECIAL

One shock Reg. Price, 2nd shock ½ price.

INSTALLATION
One at $4, 2nd at $2.
We use Munroe Shocks

MacPherson Shock Special. Two Shocks, installed and Alignment. Reg. $159.95
Sale Price $129.95

YOUR SAFETY SERVICE CENTRE

D&D Tire
1620 BLANSHARD
382-7283

ROAD KING WIDE OVAL G60-15 and wheel $60, two GR78-15's snow radials $24, two 15" snows $24, one E78-14 $10. 382-7837, 479-8301.

TOYOTA SLOTTED MAGS AND new radials. $275, 656-2662 evenings.

FOUR 14" CHROME FORD wheels and tires. Phone after 6:30 pm. 598-4027.

TWO SNOW TIRES, 8X55-15, 4 ply, H78x15, 4 ply 470-15 4-ply. With chrome rims. 381-5180. 107-831 Ellery Street.

160 PARTS, ACCESSORIES

1970, 454, BALANCED CRANE cam, TRW pistons, 12½:1, TRW bearings, Moliey rings, multi-angled valve job on heads, much more. 381-5068

160 PARTS, ACCESSORIES

SUBURBAN
DO-IT-YOURSELF PARTS STORE
See Our
LUBRIMATIC -LUBRICATION CENTRE

MULTI PURPOSE GREASE
14 oz. Tube—$1.40
Super Marine Grease
28 oz. Tin—$3.95
LEVER ACTION Grease Gun—$9.75
H/DUTY CARTRIDGES Grease Gun—$10.50
3377 DOUGLAS ST.
AT SAANICH ROAD
388-5171

OVERSEAS AUTO PARTS
Honda—Mazda—Datsun
Toyota—Volkswagen
3400 DOUGLAS ST. 382-2114
(Across from Woolco)

SPECIALS

40 watt car stereo power amplifier $39.95. In dash car cassette with co-axial speakers $189.95. Car cassette player with auto reverse $109.95. Expert installation available.
B.C. SOUND & RADIO SERVICE
931 FORT 383-4731

'67 FORD, SHORT-BOX STEPside, $300. '67 Ford, pick-up, nose, $200. ½ ton Dana 60, 410 posi, $150. '37 Chev pick-up, $200. Scorpian and 850 Holley, $150. 750 Holley, $50. '69 Turbo 350 and 350 motor, 38,000 miles, $500. '55 Chev hardtop, $800. '55 Chev pick-up, $500. T14x10 US mags, $100. 479-0279.

RADIATOR REPAIRS. FAST top quality repairs at Maurice's Auto Body, 427 Bata St., phone 386-3381 or 384-8094. Located behind the Burnside Pay and Save Gas Station.

FRESH DODGE 340, LESS than 200 miles since built. Crane cam and lifters, TRW pistons, melling oil pump, ported, polished and fully balanced. 642-3189 or 112-646-2056.

TRANSMISSION SALE. $10 Datsun manual, C4 Ford automatic, FMX Ford automatic, all in good condition. Also assorted tires, brake drums, starters, alternators and rear ends. 652-1283

1969, 1500 MAZDA, NEEDS head gaskets, otherwise good condition, offers. Also 69 VW window van, needs engine, offers. 112-743-5587 after 7 pm, ask for Rob.

VICTORIA 4 WHEEL DRIVE
FREE WHEELING HUBS for any make of 4-wheel drive.
597 Hillside at Rock Bay
D-13531 386-6511

1964 PONTIAC CUSTOM SPORT, 2 door hardtop, 283, automatic, fair shape, for parts or whole, extra 327 motor, $400 or closest offer. 474-1858.

VW MOTORS
Used and rebuilt, plus all parts and repairs at low prices. Beetle Auto Haus, 507 E Illice St. 382-1815.

327 REBUILT HIGH-COMpression engine, $750; 4 authentic chrome spoke 15" wheels, $1200 value for $650. Palm Mtrs., 3242 Oak St., 386-8385.

PAIR OF CHEVELLE BIG block headers for Chev. Ford C4 automatic transmission with shift kit. 1973 El Camino, many extras. 592-0542.

SUN VAT 90 AVR AND STAND. New value $1500, asking $1050. Also Bosch headlight aligner. New value $875, asking $625. Palm Mtr. 3242 Oak St. 386-8385.

TWO CAPTAIN CHAIRS $300. Chevy Van spare wheel and cover $60. '69 Ford muffler $15, trailer hitches, Cordoba $25 and Chevy Van $50. 382-7837, 479-8301.

327 V8 WITH 2-SPEED AUTOmatic trans extra 4-barrel manifold and carb, complete. $250 or closest offer. 474-1858.

NEW BATTERIES FOR SALE. $35-$45 exchange. 3-4 years guarantee. Accociated Auto Wreckers, 478-9571.

AUSTIN CAMBRIDGE PARTS, many parts, can install, reasonable. 595-6153.

WANTED-STREETMASTER, 780 Holley, headers and exhaust, custom black valve covers for Ford 360. 384-3591.

SOME ENGINE PARTS FOR A Ford 223 cubic inch. 57 and 56 rear end. 642-3910.

VW TRANSMISSIONS, 68-72 Van, 66 swing axle Beetle. Wrecking 69 van. Miscellaneous Beetle and Van body parts. Dual-port motor heads. 386-2990

390 NEEDS A REBUILD; 351 Windsor, auto trans; 8" rear end; 9" rear end; dual 4-barrel manifold, big block Ford; 429, runs good. 388-1807 after 4, ask for Dennise.

ELECTRIC WARREN WINCH, mounted on bumper new cable plus remote control, $550 or offers. 656-6508, after 5.

FOUR, 14 INCH VALIANT small volt pattern cragars and tires; complete 340; electronic ignition kit. 598-7940.

¼ TON FORD FRAME, CAB and transfer case, 360 motor and truck 4 speed, Dana PTO. Best offer. Phone 478-5966 after 7 pm.

MINI PARTS, MAGS, 7" WIDE tires, front air spoiler, radiator, webber, etc. 4 bolt Vega, Monza, Datsun rims, $8. 384-7952.

WANTED MOPAR
Cuda, Duster, 273 340 also books, manuals, miscellaneous. Between 4-11 pm, 384-8974.

WANTED: BACK FENDERS for 1957 Chev pick-up. Call 595-0791.

1964 PONTIAC, $100 OR nearest offer. Not running. 642-3472.

WANTED: LEFT REAR FENDER, 68-72 GMC stepside and steering box. After 5, 385-4396.

V6 CAPRI, BODY DAMAGED, motor, trans, interior good, $900, or best offer. 383-9988.

LOW MILEAGE 73 PINTO motor and automatic transmission, $275. Phone after 6 pm. 384-3427.

WANTED: 1969 OR 1970 COUgar left fender, grill, bumper. 652-3000.

74 FORD ¾ TON TRANSFER case, $175, steering box, $40. 478-0540.

BATTERIES
Wanted, will pickup at $2 each, also radiators for $3 each. 592-6806.

8' ALUMINUM TRUCK CAP, and 16 cubic foot air compressor. Offers. 652-4976.

WANTED ROVER 2000TC FOR parts, any condition, need not be complete. 386-2990.

57 CHEV PARTS. PHONE SIDney 656-4282.

RESTORABLE 64 OLDS CUTlass convertible, $500. 478-4248

69 COUGAR BODY PARTS, 302 parts. 595-6570.

67 MGB FOR PARTS. 478-0340.

68 CADILLAC EL DORADO FOR parts. 479-3274.

65 VALIANT BARRACUDA FOR parts, 478-7034, ask for Rob.

EDSEL 361, CHEV RIMS, CAR radios and Ford parts, 383-9095.

TURBO 350 REBUILT WITH shift kit, $300. 479-0507.

GM 454 LF7, COMPLETE REbuilt, never run, $2000. 479-5548.

SACRIFICE! '68 FIREBIRD, NO motor, no trans, $500. 658-1045.

1971 COMET FOR PARTS, NO motor and trans. 384-8466.

TURBO 400, 3 AND 4 SPEED Vega transmissions. 474-2728, 478-2023.

283, OFFERS, 478-4683.

160 PARTS, ACCESSORIES

FALTACRAFT CANOPY, cargo door, long-box import truck, $200. 478-5075.

1967 PONTIAC PARISIENNE, 2+2, whole or for parts, engine not running. 384-6843.

69 OLDS CUTLASS, 2 DOOR, front end damaged, 350, 3 speed auto, offers. 595-7805 after 6.

COMPLETE, STOCK 74 360 HP Chryco engine, 38,000 miles. $650. Plus accessories. 477-3832.

425 OLDS MOTOR AND TRANSmission, good condition, $350. 656-4745.

PIONEER KP-500 CAR CASsette deck, one year old $130. 479-4094 Terry.

162 AUTO REPAIRS, SERVICE and TOWING

Volkswagen And Import CAR SPECIALIST
25 years experience in auto repairs, free estimates. Open Saturdays. Roadside auto repair, 627B Dunedin St. Phone 385-2215.

LOW COST REPAIR
American and Foreign cars. Tune up specials, emergency road repairs. Workmanship guaranteed. Hourly rate $13.50. 24 hour service. Call 595-7713 or 388-5464 ask for pager 647.

MECHANIC AVAILABLE, EXperienced, skilled professional, low rates, guaranteed work. 478-2075.

SCR

169 MOBILE HOMES AND PARKS

WHAT'S THIS?
OFF CRAIGFLOWER RD?

ARRON COURT

Yes, another Buy Right Homes project! If you liked Twin Oaks, you'll love Arron Court! A first class luxury assortment of 14 and 24 wides on spacious landscaped lots! Starting in spring but already taking refundable reservations on sites! Don't miss out, see display homes at 2744 Spencer Rd. (Langford) Mon - Thurs till 8, Fri. Sat. Sun till 5.
Buy Right Homes 474-2154 D01927.

IN TRI-WAY MOBILE HOME Park. 12x64 Rollohome, large front living room, large center kitchen, two bedrooms, this deluxe home is situated on a delightful large landscaped lot, parking for two cars. Also, 12x60 Van Dyke with 4' tiltout in living room, freestanding fireplace, two bedrooms, situated on large landscaped easy-to-maintain space, parking for two cars. Adults only. 478-8181, 595-5629, Tote Em Trailer Sales, DL01297A.

1977 24X60 MODULINE DEluxe, 3 bedrooms, 2 bath, 4 piece ensuite, living, dining, family room, utility room for washer, dryer, freezer, kitchen with stove, fridge and dishwasher, shag carpet, drapes, curtains in all rooms, 2 sundecks, stone patio, toolshed, vegetable garden, glass greenhouse, completely landscaped, many extras. Timberland Park, 245-7654 or 758-7885. $33,900 or best offer.

2 NEW 24' WIDE HOMES in secluded adult park. Aluminum awnings, carports, sundecks, many extras. From $28,500
1 AS NEW 12x60 LEADER Furnished, aluminum carport, skirting, landscaped. $16,950
BOB'S MOBILE HOMES
25 CREASE 386-3623
DL00419A

CMHC

1440 sq. ft. modular home, 3-bedroom, 2 full baths, basement stairs, family room, dining room, true luxury.
Triangle Homes (Victoria) Ltd.
OPEN SEVEN DAYS A WEEK
DL5088 478-1774

1972 12X60 AMBASSADOR MOBile home, set up in Sintach Trailer Court in Prince George, sell or trade for equal on Vancouver Island. Contact 963-9484 or write L. Hall, R. R. 7 Box 50, Highway 97, Prince George, B.C.

LIKE A NEW HOME!

Can't sell yours? We're looking for good clean listings and trades. Call Buyright 474-2154. D01927

SAVE YOUR COMMISSION! Very clean 12x60 Bendix, 2 additions and sundeck, plus fridge, stove, and drapes. Fully landscaped ¼ acre lot at Spectacle Lake Park. $15,000. 112-743-4169.

NEW MODULINE 24 X 52, 2 bedrooms, two 4 piece bathrooms, almond fridge and stove, family room, bar, etc. In quiet park. Lets make a deal. 478-1315, 383-0750.

ESTAVILLIA 12X60 MOBILE home, set up on Thetis Lake Camp Ground, with carport, asking $11,900 or nearest offer. 478-4995, 479-1945. Immediate possession.

24X52 MOBILE HOME AT Florence Lake, family section, 1½ yrs. old, 2 bedrooms plus den with wet bar, two 4 piece bathrooms, 5 appliances. Phone after 5pm. 478-6659.

12 X 48' 2 BEDROOM MOBILE home, located in family park at Mill Bay. Appliances and drapes included. Electric heat, excellent condition throughout. $7000. 743-9684.

24X60 KNIGHT SQUIRE, 3 bedroom, 2 baths, family room, dining room, fully setup and landscaped, Langford Park. 478-1774.
Triangle Homes (Victoria) Ltd.
DL5088 478-1774

22x44 - FANTASTIC!

Immaculate. Open to offers of $21,900. Buyright 474-2154. D01927

$4395.54! - 68x12!

Damaged but you repair and save. As is. Buyright 474-2154. D01927

OFFERS! $15,900!

Deluxe 12 wide, loaded and ready to view. Buyright 474-2154. D01927

ALL ELECTRIC
1970 Biltmore, 1 bedroom, stove and fridge included. Long term lease on pad in quiet well treed park. $10,700. 478-1315, 383-0750.

12X60 BROADMORE MOBILE, 2 bedroom, front kitchen, excellent condition. Covered sundeck. Set up in adult section of park. $8,000 Phone 245-4236 or 245-7541

79 MODELS ARE HERE, 24X32, two bedroom double wide, special introductory offer. $23,500.
Triangle Homes (Victoria) Ltd.
DL5088 478-1774

178 SUMMER HOMES, COTTAGES and RESORTS

SKI WHISTLER
Condo's by day or week. Garo, 190, Whistler, 932-5358.

190 ROOM and BOARD

RETIRED?

or just plain tired of shopping and cooking? Months rest? Permanent home? Recooperating? Our location and food is excellent.
INFORMATION 383-4164
GLENSHIEL HOTEL

KIWANIS VILLA
Room and Board for senior citizens, 60 years or over, monthly rates $280. Phone for appointment 383-3460. 40-110-69-009.

LARGE SUNNY ROOM, BEAUtifully furnished, $125, with breakfast $150, full board $300. Central. 382-2162.

CRAIGMYLE GUEST HOUSE Excellent meals and location. 595-5411, 595-2697.

ROOM AND BOARD, LADY only, use of washer and dryer, supply bedding. $150. 383-9305.

193 ROOMS TO RENT

DOMINION HOTEL

Rooms from $50 per week to $175 per mo. with TV and maid service at our full facility downtown hotel, close to all buses. 384-4136, 759 Yates St. Division of Wells Fargo.

LOW RATES
MAID SERVICE
rooms by day, week or month. Singles from $40. per week, $125. per month. The James Bay Inn, 270 Government St., 384-7151

AVAILABLE IMMEDIATELY single room, including bed, tables, chairs, hot plate, carpeted floors, utilities, Vic West area, 384-5603 between 9-11 am and 4-7 pm.

2 ROOMS, LARGE, CLEAN, basement, share gas stove, city center, quiet, middle age, steady income, $100 includes everything. 385-4237.

THUNDERBIRD - KITCHENS, colour TV, near downtown, 384-0632, 386-2812.

SIDNEY LARGE FRONT ROOM unfurnished, private bath, cable. $100. 656-6015.

FURNISHED DOWNTOWN room for rent, $110 a month. Call 385-2798.

ROOM IN PRIVATE HOME, use of hot plate, fridge, $105. Darwin ave. 386-6283.

Bedsitting Rooms

$40 weekly and up, daily maid service. 385-5380.

Cherry Bank Hotel

TWO GIRLS, EARLY 20'S HAVE house to share with same. $110 per month. 385-4093.

193 ROOMS TO RENT

NICE COMFORTABLE ROOM for working man, sharing kitchen, $110. 382-8375.

DOUGLAS HOTEL, $180. PER mo. $50. per week. Bath and TV.

FURNISHED ROOM FOR rent. $85. 385-0058.

194 ROOMS WANTED

CLEAN NONSMOKING PENsioner wants housekeeping room or small suite, James Bay or Fairfield preferred. 386-3832.

197 HOUSEKEEPING ROOMS TO RENT

FURNISHED BEDROOM, LIVing room and kitchette. Heat, light and water. Quiet, mature working lady. 382-6664. $125 per month.

BRIGHT ROOM, EVERYTHING supplied, student or working female, single occupancy only, near Central Park area. 385-2354.

DOWNTOWN, HOUSEKEEPing rooms, everything supplied. York Hotel, 711 Johnson St., $125 month. Mature gentlemen only.

LARGE SUNNY ROOM, BEAUtifully furnished, $125, with breakfast $150, full board $300. Central. 382-2162.

FURNISHED BASEMENT room, own fridge, share kitchen, Jubilee area, phone, $95. 592-9780.

CLEAN BED SITTING ROOM with kitchenette, wall to wall carpets, $135. Apply #15-2107 Dowler Pl. or 478-0915 after 6.

CLOSE TO TOWN, EVERYthing included, available March 1st, phone between 6-8 pm, 386-1027. Monday to Friday only.

RITZ HOTEL—DOWNTOWN
Elevator service T.V. lounge
710 Fort St. 383-1021

YOUNG PEOPLE TO SHARE house in James Bay. Call after 5, 383-2622.

$75. WALKING DISTANCE TO town. Open for rent 11am to 1pm, 1157 Johnson Street.

HOUSEKEEPING UNIT, $120. Utilities included. Rockland area. 382-4536.

COMFORTABLE, CLEAN HOUsekeeping room, in Vic West area. Call 386-7419.

UNFURNISHED FOR LADY; stove, fridge, utilities, $85. 1000 Tillicum. 658-5736.

FAIRFIELD, SEMI FURnished room with kitchenette, $150. 383-8529.

CLEAN, SUNNY ROOM, UTILities included, central, gentleman, non smoker. 595-3865.

AVAILABLE FOR LADY, FAIRfield district. 382-6681.

200 APARTMENTS TO RENT UNFURNISHED

THE SEAFORTH
One-bedroom townhouse unit, $250 per month; two bedroom, $350 per month. Amenities include controlled underground parking, fridge, stove, washer and dryer.
547-549 Esquimalt Rd.
Manager: Suite 10 Ph: 384-7735
Vidco 388-4232

ELLERY HOUSE

2 BR Suites from $222.00 at 831 Ellery Street, Esquimalt. Close to schools. Children welcome. Separate entrance, ensuite storage and many other features.
Phone Mr. Logie — 382-3989 or
CREIGHTON PROP. MGMT.
388-4422

Near Waterfront
AVAILABLE IMMEDIATELY
1037 WYCHBURY
1 Bdrm. suites. From $185. Located on a quiet street in South Esquimalt. Nearly new block under excellent management. Phone 388-9563, Goodwyn Management.

OAK BAY AREA SUITES FOR RENT
2151 Haultain Street
1 Bdrm — $200.00
1 Bdrm — $211.00
Available March 1, 1979
Heat, Water & Parking Included
Mrs. Cardinal 592-4355

2 BDRM. $265
AVAILABLE APRIL 1st.
1010 McKENZIE
Mature adults only, no pets
For appointment to view, phone Mr. and Mrs. Atkinson, experienced resident managers. 479-1407, Goodwyn Management.

AVAILABLE APRIL 1ST, DEluxe suite located on 16th floor - 3 bathrooms, 2 bedrooms- study - private sauna, heat, electric, cable TV hookup, laundry room, wall to wall carpet, sun drapes, approx 1760 sq ft monthly parking available. Apply manager Executive House, 388-5111.

Tideline Apartments
DALLAS RD WATERFRONT
BACHELOR SUITE $179
Resident Manager 382-5851
Creighton Property Management

ESQUIMALT

1340 Sussex St, bachelor, $160. One bedroom, $210. Includes heat, water, cablevision, parking, drapes, carpeting, sauna, swirl pool, appliances. Elevator. Resident manager 386-6652, 388-6176.

GLENCARIN
477 Superior
Bachelor, 1 and 2-bedroom available April 1st. No children or pets. Resident-caretaker, 383-9550.

HILLSIDE AREA
Between Cook-Quadra
Available now or April 1st, a very nice 1 bedroom suite renting for $208 per month including heat, etc. Please phone 384-1738. Adults only, no pets.

BACHELOR $150
1 BEDROOM, $175
Craigflower Tillicum Area. Heat, hot water, appliances, drapes, etc. All sound. No children or pets please. Available March 1st and 15th. Phone 386-9186.

PRINCESS LOUISE
310 ROBERT
Large spacious 1 and 2 bedroom apartments available, heat, hot water, cablevision, parking included in rent, good bus route, 384-5320 after 5.

1-BDR ESQUIMALT, QUIET, clean, well controlled building, elevator, laundry facilities, balcony, stove, fridge, cable vision, heat, water, parking included. Close to shopping centre, bus, parks, senior citizen centre. Adults only. No pets. 382-2221.

WALK DOWNTOWN. 2315 Dowler at Queens Ave. 2 bedrooms, wall to wall, drapes, balcony, top floor in small controlled entrance apartment block. Guest room, elevator, free parking. $270. Available now. Rental information 478-6354.

AVAILABLE NOW
Esquimalt-close in, 3½ rm, partly furnished (main furniture). View-heat, h. water, cable, parking (laundry avail.) $199, sorry no pets. Dickie Agencies Ltd. 382-4312 (or 383-8307 please call at 11 am or 3 pm)

MADRONA MANOR

Near Jubilee, one bedroom apartment, adults only, no pets. Call 595-2524.

APRIL 1, JAMES BAY, QUIET street and building. 1 bedroom $195. Includes heat, hot water, cable, parking, wall-to-wall, drapes, appliances, laundry facilities available. Mature adults only, no pets, references. Phone 385-8081 between 9-5 pm.

MODERN 1 BEDROOM APT $190 per month. Quadra area. Phone, 385-1619.

200 APARTMENTS TO RENT UNFURNISHED

BROWN BROS. on LANSHARD
"People Helping People"

THE PRINCE CHARLES
215-217-219-221
GORGE RD. EAST
Bachelor suites from $160.00
One Bedroom suites from $200.00
Two Bedroom suites from $295.00
To View Please Call 382-8857

REDWOOD PARK
155-157
GORGE RD. EAST
One Bedroom suites from $200.00
Two Bedroom suites from $285.00
Pool, Sauna, W/W Carpet, Heat incl.
To View Please Call 384-2858

GORDREAU APTS.
129-131-135
GORGE RD. EAST
Two Bedroom suites from $285.00
W/W Carpet, Heat incl., Swirl Pool, Sauna, Pool. To View Please call 388-5740 or 384-9537.

THE CHARLES DICKENS
243 GORGE RD. EAST
One Bedroom suites from $200.00
Wall to Wall carpet, heat incl.
To View Call 388-6448
For further information please contact
Brown Bros. Agencies Ltd.
385-8771

Treelane Estates
AT THE WATER'S EDGE
Enjoy meeting your new neighbours in the congenial atmosphere of our Malahat Lounge, where the views of the city, sea, and mountains are spectacular. Join one of our bridge clubs, or the billiard group, build some shelves, in the hobby room, or just relax in our whirlpool after a sauna. This lovely lifestyle is already established here at Treelane, a very special apartment complex.

CURRENT VACANCIES
Available immediately 2 bedrm and den. Fully modern kitchen with dishwasher $449.
1 bedrm Penthouse. Fabulous views of the water and mountains $340.
Available Apr. 1. Two bedrm and den. $440. 7th floor
1 bedrm main floor $265.
1 compact 1 bedrm, waterview $247.
UNDERGROUND PARKING AVAILABLE $10.
103-105 GORGE RD. EAST
APPOINTMENT FOR VIEWING
388-5332, 388-5315
Adults only — No pets.
CONCORD

SEASPRAY
PROPERTIES LTD./ REALTOR
1911 Quadra St. 386-3124
"THE APARTMENT SPECIALISTS"
Fridge, stove, w/w carpets, drapes, laundry facilities, hot water, controlled entrance included in rent for most of the following:

BACHELORS

$170—540 Comerford	381-5327
$190—902 Caledona	381-5337
$165—946 Balmoral	381-5294

1-BEDROOM

$209—925 Esquimalt Rd.	388-4259
$190—540 Comerford	381-5327
$205—2902 Washington	383-2045
$212—902 Caledonia	381-5337
$265—1490 Garnet	721-3991
$195—55 Bay St.	383-0619
$190-1015 Kings	383-6364
$215-1368 Pandora	386-0908
$190-790 Dominion	388-9781

2 BEDROOMS

$250—540 Comerford	386-6678

BAYWOOD ARMS
350 Belmont
In Colwood Area
ONE MONTH FREE
1 BR $190—2 BR from $240.
To view call 474-1694

LAUREL POINT

Spacious 2 B.R.s. — 5 Deluxe appliances, 2 full bathrms., swimming pool, sauna, games rm., club room. $500-$650 per mon., some with fireplaces.
K. B. GILES 386-3124

1 BDRM. $187
879 ESQUIMALT RD.
Available immediately. Heat, cable and parking included. Resident Manager, 388-5736. Goodwyn Management.

1 BDRM $200
AVAILABLE APRIL 1
855 Ellery, family-type block in Esquimalt with excellent managers. 382-2942. Goodwyn Management.

CAIRN VILLA

Modern 2 bedroom, park-like setting off Old Esquimalt Rd. Heat, cablevision and parking. Mature adults only. Sorry, no pets. 383-3410.

THE PLACE YOU WANT
THE PEACE YOU DESERVE
Spacious, 1 bedroom and bachelor suites, available now at reasonable rates. Heat and cable included. Royal Arms 1300 Yates, 382-9795.

TWO BDRM. SOOKE TOWNhouses, secluded large grounds within walking distance of town. Children welcome. Rent $250 P.M.—Immediate occupancy. Phone caretaker 642-4287. British American Realty Ltd. 385-1431.

200 APARTMENTS TO RENT UNFURNISHED

THE CHELSEA
865 View at Quadra

Beautiful Bachelor Suites, starting at $168 per month.
—EXCELLENT LOCATION FOR PEOPLE, RETIRING DOWNTOWN.
—WALK TO CHURCH, SHOPPING, LIBRARY, THEATRES.
—QUALITY CARPETING, APPLIANCES AND DRAPERIES.
—CONCRETE AND STEEL CONSTRUCTION, WITH BEAUTIFUL BRICK EXTERIOR, AND RECESSED BALCONIES.
Available Immediately or will hold until Apr. 1 occupancy.
—Enquire about the "SAFER PROGRAM FOR SENIORS" (Gov't Subsidy)
RENTAL OFFICE AND MODEL SUITE OPEN MON.-FRI. 10-6 SAT., SUN. 12-5
382-2139

SEASPRAY
PROPERTIES LTD./ REALTOR
1911 Quadra St. 386-3124

1031 BURDETT
(Fairfield)
OPENING SOON
This top-quality building has everything for your easy-living convenience.
1-B.R. — 1-B.R. PLUS DEN — 2-B.R.
1½ BATHS
WALL-TO-WALL CARPETS
THERMO. WINDOWS
FIREPLACES
DELUXE FRIDGE AND STOVE
DISHWASHERS
SKYLIGHTS
EN-SUITE STORAGE
Rents $295-$435 per mon.

Park Pacific
LORD HARLEY
3220 Quadra
SORRY NO VACANCIES
SEAPORT APTS.
200 Dallas
SORRY NO VACANCIES
STADACONA CENTRE
1545 Pandora
Several deluxe 1 bedrooms, 721 sq. ft., from $315 monthly.
DEVON OAKS
1066 Foul Bay
SORRY NO VACANCIES
ROYAL WOODS
1009 MacKenzie
Beautiful, large 3 bedroom with loft. $415. monthly. All kitchen appliances; all amenities; adult oriented. Parking and cable included. Sorry no pets.
RENTAL OFFICE
1545 PANDORA
BY APPOINTMENT ONLY
595-3132

KIM Professional Management
New Buildings all suites include drapes, carpets, also hot water and controlled entrance etc. Phone manager at number opposite building.
Just over Bay St. Bridge
404 Dundas 384-1433
1 Bdrm available now $185
JAMES BAY AREA
343 Simcoe 385-6462
1 Bach available now $180
1 Bedrm available April 1st $185
CRYSTAL POOL AREA
909 Pembroke St. 382-0652
2 Bdrm available now $254
1025 KINGS 383-7633
1 Bdrm available now $210
1017 QUEENS AVE. 388-9780
1 Bach available April 1st. $165
1 Bdrm available April 1st. $200
2533 DOWLER 383-2337
1 Bdrm available now $205
1 Bdrm available April 1st $190
HIGHQUADRA
960 Inverness St. 385-5292
1 Bdrm Top Floor, available April 1st. $220
For further information phone
386-3281 385-5292

DARWAI

YVONNE MANOR

2630 Cook St. Available now, 1 bachelor, $145. Available April 1st, two 1 bedrooms from $165. Includes heat, cable and water. Sorry no children or pets. Please call 386-3609.

MALORI GARDENS

760 Queens. Available April 1st, 1 bedroom, $180, 2 bedroom, $225. (1 bedroom furnished, $215) Close to town and Crystal Pool. Sorry no children or pets. Please call 382-1846.

GLEN ACRES

1023 Esquimalt Rd. Available April 1st, 1 bedroom from $196, 2 bedroom from $247. Includes heat, cable and water. Sorry no children or pets. Please call 381-5023.

Century 21 WESTERN HOMES
1037 Cloverdale 386-3494

Esquimalt, 1- and 2-B.R., W/W, appliances free parking close to shopping & bus line. From $189. Call MGR. 388-4619

Esq. 1-BR, W/W, appl., parking, shopping, etc. MGR. 388-6883.

Johnson St. Bright 2-bdrm. $241 per mo. Mgr. 384-0132.

Hillside & Quadra area. Clean, quiet 1-bedrm suite. Adults only. $189. 383-1447.

TARA PLACE

The ideal concept in highrise apartment living in downtown Victoria. Bachelor suites only, lots of amenities. 1037 View Street. 383-1833.

200 APARTMENTS TO RENT UNFURNISHED

STOP

Looking for a nice clean building and a very reasonable rent? Our rent includes parking and, most important, your heat; a savings of $30 a month on your rent.

899 Craigflower
382-1101 384-6606
TOD-HACKETT CONSTRUCTION LTD.

$247.00 ESQUIMALT — Rockheights Villa, 742 Lampson St. Good sized apts. in elevated location. Incl w/w carpet, drapes, heat, water, cable, parking. To view call 385-6414.
$180.00 up. Lovely 1 and 2 br. apts. in newer controlled entrance, bldg. close to schools, bus, shopping, town. Incl. balcony, carpet, drapes, parking. Children welcome.
$110.00 ESQUIMALT. Small bachelor apt. Incl. heat, water, cable. Avail. April 1.
$158.00 JUBILEE, Attractive bright bachelor apt. incl. heat, water, cable. Avail April 1.
$201.00 OAK BAY JUNCTION. Lovely 1 br. apt. Incl. heat, water cable. Avail April 1
PEMBERTON, HOLMES LTD.
1000 Government Street 384-8124

VILLAGE GREEN APTS.
388-6806
383-1912

Beautiful garden apartment complex with newly renovated 2-storey 2-bdrm townhouses and 1-bdrm and bachelor suites. Centrally located, close to shopping. Immediate occupany available. Manager's Suite, #21-129 Croft Street.

CLOVERDALE
TOWNHOUSE COURT
991 CLOVERDALE

2-BEDROOM SUITES AVAILABLE
HEAT AND CABLE INC.
CHILDREN WELCOME
NO PETS
Open to View 12-7 p.m
Contact Manager in Ste. 113
385-0814 or 385-0991
answering service
GREEN BANK DESIGNS LTD.

BEACON HILL PLAZA
New Building
1236 PANDORA

Luxurious unique studio, 1 bedroom, 2 bedroom suites, all suites with fireplaces, carpets, draperies and underground parking. Adult oriented. Available for viewing, Daily 10-4. Inquiries, 9-4:30, Phone 382-2012 or 385-3017

MAPLEWOOD GREEN
3255 COOK ST.
1 bedroom suites
Available April 1
Includes swimming pool, sauna, billiards and free heat.
382-0815

CRAIGHOUSE
885 CRAIGFLOWER RD.
1 BEDROOM
Suites available now. $200 and up. 2 BEDROOM suites avail April 1st. $225 and up. Fridge, stove, heat, hot water, drapes, w-w carpet, sauna. Vic West bus at door.
382-3480

HYBURY HOUSE
3868 SHELBOURNE ST
Bachelor and 2 bedroom suites available April 1st. Includes swimming pool, sauna, jacuzzi, billiards and free heat.
477-9601

AQUARIUS APTS
215 Oswego St.
To rent April 1st clean modern suites, wall-to-wall carpet, drapes, range, fridge, cablevision, with sauna and swirl pool. Mature persons only, no children or pets. Bachelor suites from $175, 1 bedroom suites from $195, 2 bedroom from $250. Phone 384-7627 days.

WATERFRONT

2-bedroom, available immediately; 1 and 2-bedroom available April 1st in adult only, no pet building. Heat and cable vision included in rent. Building features: indoor pool, games room and sauna. Call Resident manager 385-4022, if no answer call Realspan Properties Ltd. 388-6454.

WEST COAST COURT
Blanshard and Hillside. A new commercial apartment complex located within walking distance of Woodwards Mayfair, easy access to downtown, underground parking and on site banking services. Very reasonable ARP monthly rates. Sauna, exercise and social rooms. For appointment to view please call 382-4774 or 384-2944

SHORELINE APARTMENTS
105 Island Highway
Available March 1st, one bedroom ground floor suite, front and rear entrance, $185 including heat, cable, drapes, rugs and carport.
April 1st — second floor, bright two bedroom suite, drapes, rugs, heat, cable, carport, quiet block, mature adults only. $200. 479-6761.

JAMES BAY TOWNHOUSE

$425.00 per month, 3 bedrooms, 1½ baths, stove and fridge, ½ block to ocean. Available April 1st.
JACK MEARS OAK BAY REALTY LTD.
RENTAL DEPARTMENT
598-3321

GROSVENOR PLACE
1342 Hillside Ave.
Enjoy condominium comfort at apartment prices. Bachelors, $175; 1 BR $225; 2 BR suites available now from $270. Features include frost free refrigerator & ensuite washer & dryer.
CREIGHTON PROP. MGMT.
388-4422

BACH. $173
350 LINDEN
Available April 1st, just a few blocks from Beacon Hill Park and Cook St. shopping area. New block. For app't to view, phone res. manager Mr. and Mrs. Patterson, 385-0742, Goodwyn Management.

NO EXTRA CHARGES
Cable, heat, hydro, parking incl. Modern very quiet, one bedroom with new WW. Enjoyment by mature tenants. "Olympic Court" on Gorge water inlet. Bus service and shopping. $216 p.m. Available March 1st. Res. mgr. 386-9043. British American Realty Ltd. 385-1431.

HILLSIDE-CEDAR HILL AREA, one bedroom, $175, $135. 595-4231.

2-BEDROOM, 2 BATHROOMS with sauna and swirlpool, Esquimalt area. 656-4875.

200 APARTMENTS TO RENT UNFURNISHED

BROWN BROS. on LANSHARD
"People Helping People"

BACHELOR SUITES

$170.00 — The Prince Charles — 215, 127, 129, 221 Gorge Rd. East.

ONE BEDROOM SUITES

$191.25 Antrim Court — 2310 Quadra St.
$180.00 829 Admirals Rd.
$197.00 Barrington Manor — 2174 Cadboro Bay Rd.
$185.00 Blackwood Manor — 2664 Blackwood St.
$205.00 Campus Court — 1631-1641 McKenzie Ave.
$200.00 Charles Dickens — 243 Gorge Rd. East — please call 388-6448.
$190.00 Ellery Apts. — 837 Ellery St.
$215.00 Gordreau Apts. — 129 Gorge Rd. East — please call 384-9537.
$197.00 #8-1505 Morrison St.
$205.25 Lady Essex — 270 Simcoe St.
$210.00 Lord Essex — 240 Simcoe St.
$230.00 Pandora Villa — 1130 Pandora Ave.
$215.00 Pembroke Place — 830 Pembroke St.
$195.00 The Prince Charles — 215, 217, 219, 221 Gorge Rd. East.
$200.00 Redwood Park — 155, 157 Gorge Rd. East — please call 384-2858.
$170.86 Regency Apts. — 1975 Lee Ave.
$170.86 Savannah House — 955 Cook St.
$212.50 Sierra Villa — 547 Niagara St.
$198.87 Skyline Gorge Apts. — 2925 Qu'Appelle St.
$190.00 Wellington Manor — 1670 Fort St.

TWO BEDROOM SUITES

$300.00 Ascot House — 1537 Morrison St.
$275.00 Blackwood Manor — 2664 Blackwood St.
$295.00 Charles Dickens — 243 Gorge Rd. East. Pool, WW carpet, heat incl. — please call 388-6448. $275.00 Gordreau Apts. — 129, 131, 135 Gorge Rd. East. Pool, swirlpool, Sauna, WW carpet, heat incl. — please call 384-9537 or 388-5740.
$218.00 Luxor Manor — 1050 Richardson St.
$217.70 Oakmount Court — 1341 Hillside Ave.
$275.00 Pembroke Place — 830 Pembroke St.
$295.00 The Prince Charles — 215, 217, 219, 221 Gorge Rd. East — please call 382-8857.
$217.00 2624 Quadra St.
$310.00 Redwood Park — 155, 157 Gorge Rd. East. Pool, sauna, WW carpet, heat incl. — please call 384-2858.
$205.41 Regency Apts. 1975 Lee Ave.
$234.21 Skyline Gorge Apts. — 2925 Qu'Appelle St.
$265.00 Verdon Manor — 859 Carrie St.
$450.00 Village Oaks — 2125 Oak Bay Ave.
$268.00 Vista Royale — 1345 kPandora Ave. Swirlpool and Sauna, WW carpet, heat incl. — please call 385-3586.
$345.00 — Westfield Apts. — 1024 °Fairfield Rd.

For further information please contact:
Brown Bros. Agencies Ltd.
385-8771

1 MONTH FREE RENT

Move in now and your 7th month will be rent free.
OR
RECEIVE $100
Towards your moving expenses when you move in.
New Building
1-bdrm. suites
Quiet
Underground parking
Surface parking
Good shopping
Bus route
Balconies
Thermal Windows
Lovely kitchens
Plush carpets
No children or pets
For more information call 382-2906 or 386-3494.
Offer expires Mar. 15/79

Century 21 WESTERN HOMES
1037 Cloverdale 386-3494

WINDSOR COURT APTS.

252-254-258 Gorge Rd. E.
BRIGHT SPACIOUS APTS. HEAT INCLUDED. EXCEPTIONAL RECREATION FACILITIES.
Including:
50' indoor swimming pool — saunas — swirlpool — squash court — tennis court — universal gym.
1 Bed. from — $215
2 Bed. from — $275
Adults only — no pets
For information or appointments please call Resident Managers:
Mr. and Mrs. Mundy
385-6075
Mr. and Mrs. Bilbrough
386-6008
Office Mon.-Fri.
388-4555
MacArthur Park Estates

200 APARTMENTS TO RENT UNFURNISHED

OAK BAY
2 bedroom spacious new condominium from $365. Dishwasher, garborator, frost free fridge, self clean range, wall to wall, some with fireplace and ensuite, locked parking. 595-4011 or 382-3616.

MATURE PERSON WANTED for modern, clean, 1 bedroom apartment in quiet block. Walking distance to downtown, buses, and shopping. $186 per month. Call Mike Bailey days 385-1401, eves 385-1853.

2-BEDROOM CORNER, CONdominium suite, 1100 sq. ft., 1½ baths, laundry room, large patio, fridge, stove, and drapes, $300 per month. Selkirk-Gorge, no pets, days 383-1312, evenings 595-3507.

MATURE PERSON WANTED for modern, clean, 1 bedroom apartment in quiet block. Walking distance to downtown, buses, and shopping. $186 per month. Call Mike Bailey days 385-1401, eves 385-1853.

ESQUIMALT

Bach, 1 bedroom. Adults only, no pets, includes heat, hot water, free parking, sauna. Resident manager 385-4132, Office 384-9793.

ESQUIMALT
— Available April 1st, one - 1 bedroom, $215. 1 Bachelor, $175, both include all utilities, parking, laundry, etc.
Call to view 382-9329.

YATES ST. NEAR COOK
Bright corner 1 bedroom suite, private entrance, suit quiet mature middle aged persons only. Available March 31, $162. 592-1551.

AVAILABLE MID MARCH. Large 2 bedroom ground floor suite, in controlled no pet, no children building. Close to shopping centers and bus. $275. Resident manager 477-0869.

WALKING DISTANCE TO town — well-kept older block, 1 bdrm., hsk. rm. and bach. To view call 384-5830.
david burr ltd.
655 Fort St. 384-9335

VIEW ROYAL

Bachelor suite, available April 1, quiet block, near bus, $127. 479-5648 after 6.

MORTIMER STREET. IN NEW block, close to stores and bus. Ground floor, 2 bedroom with own garden patio. $250 per month, call Royal Trust 388-4311.

ONLY $188, TOP FLOOR, ALL Ladies block, near Woodwards bus line, wall-to-wall shag, includes heat, April 1. 383-8774, 382-1234.

LARGE BRIGHT 2 BEDROOM corner suites. Drapes, fridge, stove, cablevision. Bus stop at door. $240, $245. 642-4768, 384-6383.

VIC WEST
MOUNTAIN VIEW
Two 1 bedrooms from $185, heat and cable included, close to bus, no pets. 386-1014.

DOWNTOWN LARGE BASEment suite, wall-to-wall, partially furnished, all utilities included, ideal for working man or student, $165. 388-5757.

FREE HEAT AND HOT WATER, Naden area. Modern 1-bedroom, separate entrances. $190. 383-6949.

TWO BEDROOM SUITE, HEAT, light, water included. Quiet couple or women preferred. Saanichton area. $269 652-5564

ESQUIMALT AREA, LARGE bright one bedroom suite, $209 month. Fridge, stove, heat included. 382-1127

MAGDALAIN COURT, 1172 Yates, 2 bedroom suite, heat, cable, television, parking, $248. Ready now. 383-2195.

WATER VIEWS-1 BDRS
Reduced rents. Vacant, large bright suites, direct entrances, adults without pets. 477-8096, John, 388-7557.

COZY 1 BEDROOM APARTment in Saanichton, $235 a month including utilities, phone 652-4736.

1 BEDROOM SUITE, $170. Heat, parking included. View Royal area. Married couple. 595-6243 after 5 pm.

ONE BEDROOM WITH VIEW on Esquimalt Rd, conveniently located, available now, 598-4319 evenings.

COSY ONE BEDROOM SUITES, available April 1, $187 month, heat, hot water included. 384-0051 Caretaker.

OLD DECOR APT BUILDING
2 bedroom self-contained, close to town and bus. Apply #1-2312 Work St. between 5-7 pm.

ONE BEDROOM SUITE, shared washroom, carpets, close to shopping and buses. $135. 383-4082.

HEAT, CABLE, PARKING, 1 bedroom apt. near Crystal Pool, new building, available now, $190. 384-8530.

CITY CENTER
Reduced rent for typing assistance. Quiet block, 388-9942, 598-4060.

QUIET, MODERN BUILDING on Yates. Bachelor with wall bed, $164. Parking, heat, cable vision. 384-7785, 386-1961.

CHARACTER-ATMOSPHERE describes this 2 bedroom apartment. Single non-smoker preferred. 383-3065.

MAY 1ST, ONE BEDROOM suite, clean and quiet. Phone 598-6894.

BEAUTIFUL 1 BEDROOM CORner suite with many windows in new building near downtown. $220. 384-5827.

ONE BEDROOM SUITES, newly decorated, small quiet block, close in. $180-$198. 479-2128, 479-9522.

ONE BEDROOM SUITE WITH fireplace. Close to town. $225 includes all utilities. 384-5514 from 4-6 pm.

BRENTWOOD BAY
$185. 1-bedroom apartment, heat and cable included. Pets welcome. 384-4204 after 5.

AVAILABLE IMMEDIATELY, one bedroom suite, $187. Electricity, heat, cablevision included. 386-9263, 477-2473

THE SENTINEL IN ESQUImalt has 2 bedrooms, and 1 bedrooms. No pets. Phone 382-6561 or 385-1249.

CORDOVA BAY, 2 BEDROOM ground level suite, fireplace, $300. Available immediately, 652-4826.

ONE BEDROOM, $115, SHARE bathroom, including utilities. Available immediately. 384-2772

1 BEDROOM SUITE, $175, INcluding heat, cable. April 1st. 384-7924.

ONE BEDROOM SUITE, $170. Quiet building, heat, cable included. 479-5205.

FOR RENT, 2 ROOM BASEment suite, $165 a month. 595-6185, 2021 Stanley Ave.

OAK BAY 1 BEDROOM 3RD floor, $200. Adults, no pets. 598-3862.

BACHELOR SUITE, IN CONtrolled entrance building, very clean. Burnside/Wascana. $190. 385-4301

SOOKE
1 bedroom suite, furnished or unfurnished. 642-4232 or 642-4343.

FAIRFIELD SELF-CONtained bachelor suite, $135 monthly. 383-5441, 598-8134.

QUIET ADULT BUILDING, walking distance to downtown, 1 bedroom, $190. 595-5749.

1 AND 2 BEDROOMS, $197 TO $227. Colwood-Langford. 477-2548.

BASEMENT SUITE, 1 BEDroom, wall-to-wall, fridge, stove, storage, $200. 479-9902.

2-BEDROOM, W/W, BASEment suite, $190. Available now, no pets. 384-6073.

BACHELOR, $120, SHARE bathroom. Lampson St. 385-0024.

200 APARTMENTS TO RENT UNFURNISHED

Beacon Hill Park Area
Available Now
1 Bdrm.—$214.00
Includes Heat
Phone Mrs. Marsden
382-4736

ESQUIMALT
Naden Area
1 2-Bedroom Suites for rent. Also Bachelor Suite. To view anytime. Call HAL BARBER, 385-4832, 385-1047, 382-8101.

3800 QUADRA

One and two bedroom suites in quiet building, heat, hot water, cable, parking included. 382-0271, 383-3869.

TWO BEDROOM SUITE IN well-maintained older block at Fort and Cook, mature tenants only, $197 includes heat and cablevision. Call Royal Trust 388-4311.

201 APARTMENTS TO RENT FURNISHED

AVON COURT
490 Vancouver St
Immediately 2-bedroom, $290 April 1st, 1-bedroom, $250. Includes new furniture, drapes, carpet, heat, hot water, cable. Private entrance to landscapec courtyard. Near park, bus, hospital. Quiet complex, no pets 382-3616.

CRAIGFLOWER MOTEL

On Gorge waterway, offers deluxe bachelor and 1-bedroom suites at special winter rates. All the comforts of home. Completely furnished with maid service and laundromat on premises. Call 388-7861, Concord.

DALLAS ROAD

$450

206 DUPLEXES TO RENT

GORGE AND TILLICUM SXS duplex, 3 bedrooms, stove, fridge, sundeck, full basement. Close to shopping, school and bus. $340 per month. 477-0864.

JUST COMPLETED, CLOSE TO town in Vic West area, SxS, 2/3 bedrooms, 1½ bathrooms, wall-to-wall, sundeck, washer and dryer hook-ups. $375. 477-7416.

3 BEDROOM SIDE X SIDE DUplex. April 1. Fridge and stove included. Excellent condition. $360 a month. Colwood. 474-1039, 383-5508.

LANGFORD, UPPER SPAcious 3 bedroom, wall-to-wall carpet, stove and fridge, allow 2 children, no pets, $320 per month. 478-5260.

SIDNEY, 3 BEDROOMS, 1½ baths, wall to wall carpet, available March 15th. $300 per month. 656-4772.

ESQUIMALT TWO BEDROOM upper with sundeck, stove and fridge, on bus line. Immediate. $220. 383-9126

2 BEDROOM DUPLEX, GOLDstream Avenue. $200 monthly. No pets. 478-2877 after 6 pm.

DOWNSTAIRS DUPLEX 2 BEDroom, Oak Bay village. $225 per month. 477-7219 Paul.

COUPLE WITH CAT NEED 1 OR 2 bedroom in Esquimalt for April 1. Evenings only, 595-6056.

LOWER DUPLEX, GARDEN, Jubilee area. Quiet couple, child. $250. 384-7495.

ESQUIMALT, $265, WALL-TOwall carpet, 2 bedrooms, fridge and stove. 388-9289 after 1 pm.

207 DUPLEXES WANTED TO RENT

RESPONSIBLE COUPLE NEED 1 or 2 bedroom duplex, preferrably on quiet street by April 1st. 388-5647.

COUPLE WITH 2 LITTLE Girls need 2-3 bedroom duplex or small house. Excellent care of home and garden. 477-1297.

210 HOUSES TO RENT UNFURNISHED

Century 21 WESTERN HOMES 1037 Cloverdale 386-3494

Lovely surroundings. Cozy 3-B.R. mobile home in Sooke, drape and appliances incl. $275.

Piers Island. Live right on the water — beautiful setting — all appliances. $300 P/M.

3 bdrm townhouse, all appliances, Tillicum area. Avail. now. $325 per mo.

Lovely large 4 bedroom home in Brentwood. Fireplace appliances Rec. Room. 500 Per mo. Available Apr. 1.

Gordon Head. 3 BR, split level, full basement, 1½ bth. W/W, appliances may be purchased. $418. P.M. 386-3494

Enjoy golf? New 4-BR home, 1½ bath, W/W — Cathedral entrance, FP, large sundeck off dining room, very quiet area near golf course. Sooke. $350 PM.

Call 386-3494 for more info.

DELUXE 3-bdrm TOWNHOUSE
MORNINGSIDE WEST
GORDON HEAD AREA
1½ Bathrooms $360
2½ Bathrooms $375
Exceptional sound proofing. Low cost oil heating. W-W carpets, full basement, elec. fireplace, free water and cablevision, washer, dryer, fridge and stove in each unit. Available Apr. 1.
Phone Mr. or Mrs. Turner for viewing 477-3481
Viewings 9 a.m.-6 p.m.
Byron Price and Assoc. Ltd. 385-2458

LARGE FOUR BEDROOM newer home on landscaped treed lot. 2 baths, 2 fireplaces, wall to wall carpet, fridge and stove, located on quiet cul de sac. (Lynnlark PL.) Large wrap-around sundeck, carport, workshop, close to bus and schools, fully self contained in-law suite in basement. Private entrance, ideal for large family or may sub lease the basement. Available April 15. $525 per month. 478-9575, 479-2062.

CEDAR HILL — SPACIOUS 4-bedroom upper level of home. Good quality carpets. Immediate occupancy. $350 p/m.
Malahat Dr. — 3-bedroom house in treed seclusion. $325 p/m.
Oak Bay Border — Older character home. 2 bedrooms and den. Full basement, drive-in garage. $395 p/m. Available April 1. Option to purchase available.
Call Audrey at 388-6161 (24 hrs.) Pac-West International Real Estate Brokers Inc.

$238.90 GLANFORD-CAREY. Small cottage with 2 bedrms. Avail now.
$293.00 FERNWOOD-PANDORA. 3 BR 2 bath character home on a large lot. Avail. April 1.
$450.00 CAREY-INTERURBAN. Modern 2 storey 3 br. townhouse with all appliances, basement, carpet, drapes. Many amenities incl. pool. Avail. April 1.
PEMBERTON, HOLMES LTD.
1000 Government St. 384-8124

PHONE 642-5655 SOOKE IF you'd like your feet warmed by heatilator firelace while you read a good book. Also no draft Thermopane windows, new paint, carpets, etc, oh yes, lots of bookshelves, cosy two bedroom basement home, ½ mile to centre. Move in now.

4 BEDROOM TOWNHOUSE, available May 1, $395 per month, Tillicum and Burnside area, near bus, shopping and schools. Drapes, stove, fridge and carpets included, responsible people only. To view call 479-4845. For information call Ed 383-5514 or 479-7053.

HOUSE FOR RENT IN JAMES Bay area, 3 bedrooms, wall-to-wall carpet in living room and dining room, full basement and big garden with 4 fruit trees, $350 per month. Available end of March. For more information phone 477-1059.

Townhouses-New

James Bay, 118 Michigan St. 2 bedroom, appliances, fireplaces, vaulted ceilings, skylights. From $475. Herb Smith 388-6275 (pager 880), or 385-6804.

THREE BEDROOM TOWNhouse, living room, dining room, wall to wall, 1½ baths, all appliances, Burnside West. $365 includes heat and hot water. Available April 1st, children welcome, no pets. 384-4292.

GORGE
Two bedroom, part basement, fridge, stove, washer, dryer, drapes, carpet, hydro included at $350. Sorry no children or pets. 384-8694.

TWO BEDROOM HOME, TOWN and Country area, basement, large yard, children welcome. $365.00.
Vidco 388-4232

SOOKE, FOUR BEDROOM, wall to wall broadloom, large rumpus room, fireplace, carport, sundeck, all appliances, one acre, April 1st, $400. 642-3438.

SOOKE, 4-BEDROOM, W/W broadloom, large rompus room, fireplace, carport, sundeck; all appliances, 1 acre, April 1, $400. 642-3438.

MALAHAT 2 BEDROOM CABIN, full bathroom, partially furnished, electric heat, next to private stream and lake, $175. 382-7522

IMMEDIATE OCCUPANCY, $425 per month, three bedroom, 1½ baths, 2169 Beaverbrooke Place, phone 598-1984 after 6 pm.

3-4 BEDROOM HOME IN COLwood, excellent condition, references required. Available March 30 478-0974

210 HOUSES TO RENT UNFURNISHED

NICE 2-BEDROOM, NEAR Jubilee, appliances, w/w, sundeck, full basement. April 1, $350. 388-7605.

SMALL 3 BEDROOM, 1117 CAladonia, available April 1. $295 month. References required. 479-1393

SIDNEY, 3 BEDROOMS, 2½ baths, full basement, appliances, immediate occupancy. $420 per month. 656-2913.

RENT WITH OPTION TO BUY, 2 bedroom, 12x60 mobile home on large fenced waterfront lot in Sooke. Available immediately. $250 month. 474-1060

2-BEDROOM, COLWOOD area. Fireplace, no basement, large lot, $320, available April 1. 652-4826.

WATERFRONT, 4911 CORDOVA Bay Road, two bedroom home with fireplace, garden, no pets. Lease $425. 477-9174.

LARGE 4 BEDROOM EXECUtive house, Colwood area. $575. 388-5874.

LANGFORD, MODERN THREE bedroom house, vacant March 31st, rent $315. No dogs. 478-3387.

FAIRFIELD, 2 BEDROOM, $390 May 1st. Call 386-9042.

211 HOUSES TO RENT FURNISHED

TWO BEDROOM BUNGALOW, Fairfield district, near park and ocean, garden, May to October inclusive. Mature adults only. References essential. Victoria Press Box 393.

TOWNHOUSES-NEW
James Bay, 118 Michigan St. 2 bedroom, fully furnished, fireplace, vaulted ceiling, skylight. $525. Herb Smith 388-6275 pager 880, or 385-6804.

2 BEDROOM HOUSE FULLY furnished with appliances, large lot, school, bus stop, store, any time, $270 per month. 479-3274.

3 BEDROOM MOBILE HOME for rent, Langford area, $300 a month. Evenings 478-5637.

212 HOUSES WANTED TO RENT

SEVERAL HOUSES OR APARTments, furnished, required to rent from July 9 to Aug 23, 1979 and some for a variety of periods of time. Preference to vicinity of St. Michaels University School. Some cases will apply to single persons, others to families with or without children. Please phone collect Vancouver, 736-1611 during office hours or write to J.J. Johannesen, 3737 Oak St., Vancouver, B.C. V6H 2M4

SEVERAL HOUSES OR APARTments, furnished, required to rent from July 9 to Aug 23, 1979 and some for a variety of periods of time. Preference to vicinity of St. Michaels University School. Some cases will apply to single persons, others to families with or without children. Please phone collect Vancouver, 736-1611 during office hours or write to J.J. Johannesen, 3737 Oak St., Vancouver, B.C. V6H 2M4

RESPONSIBLE FAMILY WITH one child, and dog, wants a 2-3 bedroom house, with fireplace, on small acreage or good sized lot, Metchosin school area, willing to pay $300-$400 per month, need occupancy as of April 1st or as soon as possible. 474-1036.

COUPLE EXPECTING CHILD, require 2 bedroom house or duplex. Must have fridge/stove/carpets. Reasonable rent, April 1st. 382-3874.

IDEAL TENANTS, RELIABLE, keen gardeners, no children, references. Seek ideal house after March 15. Victoria Press Box 376.

FEDERAL GOVERNMENT EMplovee seeks 1-2 bedroom house on or near waterfront Cordova Bay area for May 1st. Edie 388-3728 or 652-9966.

QUIET GENTLEMAN WISHES cottage or cabin, long term residence. Will repair and maintain. 721-3601.

FOUR BEDROOMS, APRIL 1ST. Fairfield-James Bay or Fernwood, excellent care, 381-5038 evenings, 387-3707 local 20, days.

HANDICAPPED PERSON wife and child need three or four bedroom country home with garden space. 386-9976 anytime.

RESPONSIBLE WORKING girl requires house or duplex for April 1, maximum rent $225. References. 385-0356 after 4 pm.

COUPLE, NO CHILDREN, TWO well behaved cats seeks home to lease in Broadmead Development. 658-1146 after 6.

WORKING FAMILY OF 4 NEED 2 bedroom house with yard, April 1st. If possible Gordon Head area, 477-7065.

215 HALLS, WAREHOUSES STORES and OFFICES TO RENT

QUADRA NEAR HILLSIDE
Attractive 1000 sq ft office in new building. Includes 3 private offices plus ample secretary and reception area. With storage facilities and private washroom, carpeted and air conditioned with parking available. $650 per month on lease. Phone 386-3111.

FOR RENT 3 BAY SERVICE station with or without gas pumps, suitable for transmission, muffler, or brake shop, hoist in every bay available at 662 Goldstream Ave. $1250 per month plus taxes. Minimum one year lease. 478-9575, 479-1463, Mr. Van.

BUSINESSMEN, CONTRACtors and agents. Minimize your costs while providing maximum service. With your own private office, complete with staffed reception area. For as little as $240 per month. 382-2170 or 388-6275, Pager 997.

M 1 ZONING
New warehouse, 549 Calvin Road, one block west of Douglas-Cloverdale, consisting approximately 1300 sq. ft. of office space, approximately 2,000 sq. ft. warehouse, 18 ft. ceiling. Immediate availability. 386-3000, 9-5.

OFFICE—RETAIL

UP TO 2600 SQ.FT. ALL GROUND LEVEL, HIGH TRAFFIC AREA, LOTS OF FREE PARKING. CALL MR. ANDERSON AT 382-2721.

2ND FLOOR AIR CONDItioned office space, approximately 500 sq. ft. complete with reception area and private washroom. At 849 Goldstream. $250 per month. 478-9575, 479-1463, Mr. Van.

DOWNTOWN

Office space available $5.50 sq. ft.
CENTRAL BUILDING
620 View St
Phone 383-1613; or 592-1789 after 6

GROUND FLOOR DOUGLAS ST. OFFICE OR RETAIL SPACE UP TO 8400 SQ.FT.
DON BURROWS
479-7117 office
478-0025 res.

12,600 SQ.FT. ON RAILWAY SPUR NEAR TRANS CANADA HIGHWAY. 28' CEILING
DON BURROWNS
479-7117 office
4478-00255 res.

FOR RENT, BURGER BAR take-out establishment, partly equipped at 849 Goldstream Ave. $400 per month plus taxes. Minimum one year lease. 478-9575, 479-1463, Mr. Van.

2ND FLOOR OFFICE SPACE, approximately 700 sq. ft. with reception area and private washroom and private executive office area. $250 per month. 478-9575, 479-1463, Mr. Van.

A CHOICE OF DOWNTOWN OFfices to rent at reasonable rates. APPLY PEMBERTON, HOLMES LTD. PROPERTY MANAGEMENT 384-8124. 1000 Government Street

3000 SQ.FT. NEW OFFICE space. Inquires phone 658-8477 after 5pm

215 HALLS, WAREHOUSES STORES and OFFICES TO RENT

SEASPRAY PROPERTIES LTD./ REALTOR
1911 QUADRA 386-3124

OFFICES:
Hartwig Court 800 Sq. Ft.
1005 Broad 980 or 2200 Sq. Ft.
3960 Quadra 1010 Sq. Ft.
2614 Bridge 125 S.F. $80.
464 E. Burnside 1400 Sq. Ft.
3025 Shakespear 1200 Sq. ft.
836 Devonshire 400 Sq. Ft.
3440 Douglas St. 2700 Sq. Ft.
3293 Douglas St. 2200 Sq. Ft.

RETAIL/STOREFRONT
3400 Douglas 2300 S.F.
Sidney 6000 Sq. Ft. Two street frontages with parking.
Stadacona Centre from 700 S.F.
Oak Bay Junction.
Burnside Plaza 2000 S.F.
2614 Bridge St. 611 S.F.

WAREHOUSE
2614 Bridge MINI Warehouse or Workshop 178 S.F. to 522 S.F.
601 Boleskine 8200 S.F.
626 Esquimalt 1200 S.F.
834 Devonshire 3500-16000 S.F.
R.D. LAW 386-3124

BROWN BROS. on LANSHARD
"People Helping People"

1006 FORT STREET
3000 sq. ft. prime office space. Good parking, air conditioned, excellent co-tenants. Will subdivide.

643 DAVID STREET
9000 sq. ft. Good parking, 6300 on main with large loading doors at ground level. 2700 sq. ft. mezzanine and office area. 450 sq. ft. suitable wholesale sales and storage.

FOR FURTHER INFORMATION PLEASE CALL BROWN BROS. AGENCIES LTD. 385-8771

DOWNTOWN RETAIL

Just off Douglas on a main throughfare — good exposure and excellent rate on approximately 5400 square feet of ground level retail space. Long lease available to good covenant.
Michael Burr 595-2165 384-9335

DOWNTOWN OFFICE

Very reasonable walk up office space in downtown location. Handy to everything.
david burr ltd.
384-9335

Cedric Steele Realty Ltd. 388-6258

RETAIL OFFICE AND WAREHOUSE

3000 sq. ft., 6000 sq. ft. and 9000 sq. ft. available for 3-5 year lease. High traffic count and good parking available.
PETER BEVAN 388-6258

MEDICAL OFFICE SPACE
New Strata title-C.C.A.
Purchase or Lease
Location: 1711 Cook St
Only 6 units left, ideal for
MEDICAL DOCTORS
PHYSIOTHERAPISTS
DENTISTS
OPTICIANS
DISPENCING PHARMACY
Each unit is finished to the tenants specifications and 100% financing can be arranged for those who wish to purchase.
Days 382-3033 Evenings 479-5270

MEDICAL OFFICE

1105 Pandora Ave. 471 sq. ft. of partitioned Medical Office space located in the Medical Arts Building, immediate possession.

Downtown Offices

A choice of office space from 335 sq. ft. up to 2200 sq. ft. available to view in modern, air-conditioned building opposite city parkade. Attractive low rates.
MORGUARD PROPERTIES 383-4168

Prime Location Warehouse Space Up to 14,000 sq.ft.

Easy access to Blanshard and Douglas
INCLUDES OFFICE AREA, WASHROOMS, 2 LARGE DOORS, LARGE PARKING AREA, ETC. FOR FURTHER DETAILS, CALL MR. ANDERSON AT 382-2721.

OFFICE SPACE

Excellent office space of approx. 900 sq. ft including carpeted, private office, large general office area with counter plus second office and storage areas. Private washroom. Vic West-Esquimalt area. Rent of $195 per month includes heat and light. Call Mr. Anderson at 382-2721.

HILLSIDE & QUADRA OFFICE

$175.00 per month. Available immediately. Ground floor, walk-in. Approx. 250 sq. ft. JACK MEARS OAK BAY REALTY LTD.
RENTAL DEPARTMENT 598-3321

OFFICE/STORE

Office or retail store available immediately, ground floor or 2nd floor, various sizes. Westgate Shopping Centre, Goldstream at Brynmaur, Colwood.
Samoth Corp. 388-5123

OFFICE SPACE

950 sq. ft. of office space close to Town and Country Shopping Centre $250.00 per month with ample parking. Location is 27 and 29 Cadillac Ave. Contact. 388-4434 RICK KINNIS 477-9394
WESTMONT REALTY (1977) LTD.

WAREHOUSE
Ideal unit for small business needing warehouse and office space. 4 offices and approx. 1,500 sq. ft. of warehouse area. Electric heat, wall to wall carpet. 862 Devonshire Rd. Phone 477-5274 or 479-7041.

WAREHOUSE
For lease. 3200 sq. ft. warehouse space in city industrial area. Extensive steel shelving for stock holding, and approx. 75 ft. of substantial work benches mostly steel topped. Wired for power tools and machinery. Ring 386-3614.

PRIME LOCATION

6800 sq. ft. ground floor. Excellent for street or foot traffic. Available imm.
CENTURY 21 Western Homes
1037 Cloverdale Ave.
386-3494 (24 hrs.)

AVAILABLE APRIL 1, 1760 SQ ft prime space, heat, electric, 2 washrooms, wall to wall carpets, sun drapes, monthly parking available. Apply Manager, Executive House, 388-5111.

215 HALLS, WAREHOUSES STORES and OFFICES TO RENT

REALSPAN PROPERTIES LTD.
846 BROUGHTON 388-6454

"EXCELLENT"
is the word that best describes this WAREHOUSE, OFFICE, RETAIL space on Oak St. There is lots of parking and this North Douglas location has lots of plus. See the BAINS CENTRE.

QUADRA-HILLSIDE AREA

Only two office or retail spaces available, 725 sq. ft., improved space $450.00 per month. 356 sq. ft., unproved space $250.00 per month. Good exposure with high traffic count.

TOWNSQUARE—SIDNEY

Terrific retail space in this rapidly growing town. Lease now and get ready for the busy spring and summer months. Space from 495 sq. ft. Ideally located on Beacon Ave., in the heart of the retail area.

MARKET SQUARE

Great opportunity for large or small office space. Very comfortable and aesthetically designed with brick walls, high ceilings, all overlooking the activity of the centre courtyard. This has to be seen to be appreciated. Call for a viewing.

CEDAR HILL MALL

Just a few retail spaces left, 90% leased, move quickly if you want space in this busy development. Some offices also available.

SMALL OFFICE 700 SQ. FT.

LOADS OF LAND — 10,000 sq. ft. available in this M-2 zoned location. Ideal for outdoor storage.

PETROGLYPH PARK NANAIMO

Retail-Warehouse Office. New building in new industrial park in Nanaimo.

HARTWICKE COURT

1,265 sq. ft. of finished office space overlooking the inner harbor, high ceilings, attractive decor, almost too good to work in.

NEXT TO KEG & CLEAVER

Downtown office space, very attractive. Heritage building, 3rd floor, 3,000 sq. ft. available. (also 450 sq. ft. of retail on ground floor).

LAND ONLY ON TRACKAGE

This land is in downtown Victoria and is available April 1st this year. 5 year lease available.

MAYFAIR DISTRIBUTION CENTRE

24,000 ft. of warehouse; half with loading docks. 14,000 sq. ft. of retail. New concept in good access area. Phone for viewing.

IF YOU REQUIRE OFFICE — RETAIL OR WAREHOUSE. CALL US, THE LEASING SPECIALISTS 388-6454.

RETAIL STORE, STORAGE lockers, offices, outside compound storage and parking. Fully sprinklered, big or teeney. Just phone 388-5714.

FOR RENT APPROXIMATELY 800 sq. ft. retail space at 847 Goldstream, $350 per month plus share of taxes. 478-9575, 479-1463, Mr. Van.

NEWLY RENOVATED 800 SQ. ft., including 2 offices of excellent Retail space on Yates St. Modern counters, new track lighting and carpet. $500 per month, 385-3521.

AVAILABLE MARCH 15
350 sq.ft. office or retail space. Located Quadra St. next to Italian Bakery. $250 per month. 388-4557

WAREHOUSE SPACE IN VICtoria West, 2800-7200 sq.ft., 18' clear on rail siding. Call Victoria Van & Storage, 384-4118 8am-5pm weekdays.

LANGFORD
2500 sq. ft. of retail warehouse space plus app. 800 sq. ft. office space. 1096 Goldstream Ave. $1200 per month. 656-7198.

PRIME DOWNTOWN LOCAtion, upstairs, spacious, suitable for offices, studios, tailoring, architechs, consultants, designing, etc. 477-1420.

INDUSTRIAL ZONED 1500 square foot warehouse and 1000 square foot warehouse and office. Phone 385-2496 weekdays.

RETAIL OF OFFICE SPACES, 1000, 2000, or 3000 sq. ft. spaces, next to Mr. Mike's Trans Canada Hwy. Duncan. Phone 746-5447.

450-3000 FT BRIGHT OFFICE space with parking lot, near Woodwards. Phone owner and save. 383-8774.

PRIME RETAIL LOCATION
Oak Bay ave., 990 sq.ft., good exposure, clean, attractive air conditioned building. 388-6652

2 OFFICES FOR RENT IN APT building near Downtown. Rent includes heat and light. $50 to $150. 384-5827.

LEASE 2400 SQ. FT. AND 4500 sq. ft. shops and offices. 652-1777.

Store front-office-shop
3932 Douglas at Ralph, 477-0303.

233 MORTGAGE LOANS AND INSURANCE

MORTGAGE NEEDS

Low Cost Residential and Commercial mortgage financing available. If you have tried to obtain a conventional mortgage and were turned down due to credit problems, or not enough equity in your property we may be able to help.
Courtesy to fellow brokers
CALL
CLIFF JOHNSON
382-8215
First Victoria Financial Corp.

1st AND 2nd MORTGAGE LOANS
SOOKE — GULF ISLANDS
SHAWNIGAN — DUNCAN
UP-ISLAND — MAINLAND

We specialize in Land and Land Development Mortgages

Existing Mortgages Bought

Call Mr. Douglas Hawkes
384-7128 (after hours 477-9544)
DOUGLAS HAWKES LTD.
990 BLANSHARD ST.

$$$$$$$$$$$$$$$$$$$$$$$$$$$$$$
FUNDS AVAILABLE
now for 1st, and 2nd, mortgages. Amounts from $2,000 to $15,000. Fast, courteous and confidential service.
GLENGARRY REALTY & INVESTMENT CORP.
479-7138 (24 Hrs.)
$$$$$$$$$$$$$$$$$$$$$$$$$$$$$$

MORTGAGES

1st Mortgage loans handled quickly and efficiently with flexible terms and payout privileges.
P. R. BROWN & SONS LTD.
762 Fort St. 385-3435

233 MORTGAGE LOANS AND INSURANCE

WILL LEND AMOUNTS TO $15,000. 2nd mortgage or interim finance preferred. 385-5020 anytime.

234 MORTGAGES FOR SALE

SINCE 1887 Pemberton, Holmes Ltd. 1000 Gov't. St. 384-8124

Serving Discerning Investors 1st.
MORTGAGES AVAILABLE WITH INTEREST PAID AND CALCULATED MONTHLY. INVEST IN ALL OR PART OF EACH.

$10,000	at 11½%
$32,500	at 11¾%
$20,000	at 11¾%
$45,000	at 12 %
$38,178	at 12 %
$38,000	at 13 %
$26,000	at 13¾%

COME IN OR CALL 384-8124. HOWARD CLARK, BOB RESTALL OR BRIAN CARTER.

NR REALTY
NORTHERN PACIFIC REALTY LIMITED
309-1020 McKENZIE AVE.

18% YIELD

High rate for 1 year term investment. R.R.S.P. eligible. Why earn less? Call:
David Butterfield
479-1687
24 hrs.

SAEC
DISCOUNTED FIRST MORTGAGES

MORT.	DISC.	DISCD. PRICE	TERM
AMT.	YIELD		
$49,000	15%	$48,064	1 yr.
$83,000	13½%	$82,556	3 yrs.

16%, $45,818 BUYS $47,000 2ND charge. Payable $555.18 monthly. Lock-in, post-dated, assignment rents. Due Sept. 80. Fairfield revenue. 478-1950.

235 WANTED TO BORROW

FIRST AND SECOND MORGAGE LOANS REQUIRED
For complete sub-divisions. Floating interest rates with prime rate used as base. Minimum 15% on firsts and 17% on seconds with interests payments monthly. Amounts accepted from $5,000. For further information call D. Barrie Hamilton, 478-9581 or 382-0369.

WATERMAN & ASSOCIATES REALTY LTD.
923 GOLDSTREAM AVE. 478-9581

RISK CAPITAL. WANTED FOR new and well researched project. To start Sept. '79. All inquiries in confidence. Minimum investment $5,000, maximum $15,000. Please call 479-7958 after 5:00 for more information. Only those serious may reply.

SELLING $6,500 2ND MORTgage, $6,500 14% 3-yr. term.
388-7557 Ben Greig 598-3105
Capital City Realty

240 BUSINESS OPPORTUNITIES

Cedric Steele Realty Ltd. 388-6258

MOTEL/APARTMENT

24 Units. Price $440,000. Gross income $73,636. Net income after all expenses $53,019. Financing very flexible. For details call GERRY FINNIGAN 388-6258

KAMLOOPS BUSINESS

Well-established showing good return. $175,000 down (cash or equity trade will be considered). Full price $410,000. Business assets approx. $400,000 at cost. Replacement value approx. $700,000. Easily run by absentee owner. For details call GERRY FINNIGAN 388-6258

SAANICHTON CENTRE
DANCLAIR DEVELOPMENTS LTD.
Be number one in your business at this new air conditioned centre. 24 blocks of growing residential and business community on major cross roads next to post office and near new hospital on Saanich Peninsula. Bank of Commerce your neighbour. Opportunity for
Auto Supply — Professionals
Hardware — Travel Agent
Toy & Hobby — Appliances
Insurance — Stationery
Stereo Shop — Pet & Grooming
Sporting Goods — Barber
Or your Specialty
For information call:
652-3202 FRANK CSINOS 652-1141
388-6275 Pager 2826
SEABOARD PROPERTIES LTD.
7173 West Saanich Rd.,
Brentwood Bay, B.C.

NEW

1. Sensational new item for
2. Hotel location in Washington, California, Arizona and Hawaii.
3. All locations secured with contract.
4. All maintenance and service contracted.
5. Investment of $30,000 in U.S. funds.
6. Returns monthly, $3000 in U.S. funds.
7. All contracts signed in Vancouver, B.C.
8. Ideal for professional people, could buy absentee ownership.
Write telephone number, address and which area you are interested in to Playmore, PO Box 91387, West Vancouver, B.C. V7V 3P1

FRANCHISE OPPORTUNITIES

In starting your own business, one of the most proven methods of reducing the odds against failure is to be involved with approven product and system. We rep several Co. Offering proven franchise opportunities. With a total investment as low as $25,000 for "Complete" Operation. Financial assistance is avail in most cases. Phone or write:
Elsdon Marketing Ltd
111-9547 152nd St
Surrey, B.C. V3R5Y5
588-7711

Working Partner

Prefer someone with either carpentry or painting experience to manage the application end of the building accessory business in the Greater Victoria area.
Must be able to hire, and demand respect from workman. (No selling).
Annual income to exceed $45,000. $9,500 investment required or will take some trades phone 112-339-4629.

See Gen. Help. INSTALLER

240 BUSINESS OPPORTUNITIES

OAK BAY OPPORTUNITY

Fish and Chip Shop in a busy location. An opportunity for a couple to get involved — the owners will train you and you can live in the apartment behind the premises. Price includes equipment and the chance to run an established business.
$17,500
MICHAEL BURR 595-2165
david burr ltd. 384-9335

DEFER TAXABLE INCOME UP TO $22,000

We can offer you a cluster of 3 well located 2 BR townhouses all rented — Asking $128,000 down. You should also look to capital appreciation over the years.
384-1424 388-5464 Pager 610

Smith, Dobson Estates Ltd.

SANDWICH RESTAURANT franchise opportunity in growing Nanaimo. Become part of a growing chain with 7 locations on Vancouver Island and Lower Mainland. Fully equipped existing location with trained staff. Management training supplied. Desirable operating hours, potential high return on investment, and continuing assistance. Cash investment required. Direct inquiries to Franchise Director, Glen's Food Service Ltd. Reply to Victoria Press Box 419.

EUROPEAN DELI

In the heart of Victoria ½ blk. off Douglas. Showing excellent revenue and lease. Information to qualified purchaser.
THE ZIEGLERS
384-8075-Pgr. 310
Seaspray Properties Ltd. 595-3151

BUSINESS OPPORTUNITIES

Hardware store in a good location, and with a good lease. Volume shows a good increase each year. $20,000.00 for business and fixtures plus stock at cost.
388-4434 DAVE TAYLOR 384-2718
WESTMONT REALTY (1977) LTD.

TAX RELIEF

ONE ONLY GOOD QUALITY TOWNHOUSE IN JAMES BAY. 10% WRITE OFF AVAILABLE AGAINST OTHER INCOME. REDUCED TO $46,800. AXEL PETERSEN CASTLE PROPERTIES LTD. 386-6164.

CITY MOTEL

—40 units
—4 years old
—Room for development
—Price $685,000
IRENE VAN 592-9194
FRANK SALE 382-9191 Pgr. 738
THE PERMANENT 382-9191

SPORTING GOODS

High traffic Douglas Street location. Near The Bay. Going concern for 20 years. Ideal business for couple. Complete details by appointment with.
JIM WALTERS 656-3253
Royal Trust 384-8001

MANUFACTURING BUSINESS
Excellent opportunity for enterprising person to move into aluminum manufacturing business. All stock and equipment plus Canadian and American patents. $9000. Phone 479-9616 between 6-7 pm.

Childrens Wear Store

Ideal investment opportunity in prime location with growing clientelle. Serious inquiries please write P.O. Box 6334, Station C, Victoria.

AMBITIOUS COUPLE REquired to develop and own small but very lucrative business. May be started part time with no risk. Assistance provided until income reaches desired level. For appointment call 592-6895.

Kayot Pontoon Boats

Big payload. Rentals. Tour boats. Etc. Invest $9,000, earn $100 per day and up. Free brochure and test run. Bank terms. 479-6468.

'MINIT'
Professional Dry Cleaning
To be appropriately located at Government and Gore, Victoria, B.C. For information phone: 438-3733 or 437-0527.

AUTOMOTIVE PARTS AND ACcessories shop with great potential. Good location and lease. Must sell due to unforseen circumstances. All inquires Victoria Press Box 395.

WELL ESTABLISHED BUSIness. Excellent downtown location. Grossed over $100,000, 1978. Financial statement available to interested parties. Write Victoria Press Box 415.

RECEIVE A GUARANTEED 15% return when you invest in my profitable business. Reply to Victoria Press Box 354.

MEAT MARKET
Well established meat market for lease. For further information phone 477-2242.

ESTABLISHED PIZZA TAKEout, good location, good lease. Excellent return on investment. Phone 478-1456.

VANCOUVER ISLAND, LADYSmith south, Ladysmith north H-Plate-Gravel. 956-4196.

FOR SALE. USED BOOK MAILorder business. Suit semi retired, 478-4005.

SMALL GROWING BUSINESS showing good return, travel necessary. 474-1687 after 6 pm.

COLWOOD CORNERS, AREA to begin new business, extended commercial. 478-7356.

241 BUSINESS OPPORTUNITIES WANTED

35 YEAR OLD WITH EXCELlent education, both management and labour experience, as time and energy to devote to interesting small business. Please reply to Victoria Press Box 401.

WANTED SMALL ONE MAN business, wholesale, mail order or manufacturing. Apply with details to Victoria Press Box 390.

CALGARY BUYER SEEKS small to medium-sized motel. Vancouver Island or lower mainland. Phone 283-4593, Calgary.

INSURANCE AGENCY, ON Vancouver Island, Victoria Press Box 435.

244 REVENUE PROPERTY

SIDE BY SIDE DUPLEX

1379-1381 HILLSIDE 4 rooms each side, basements and drive in garages. Could be a commercial site later. ML FULL PRICE ASKING $84,000 CALL HAROLD WARE office 386-6164 res. 385-1580.

APARTMENT BLOCK 12 SUITES

Only 6 yrs. old 6 two bedroom and 6 one bedroom financial statement. Available Full Price ASKING $255,000. CALL HAROLD WARE 385-1580 or office 386-6164 CASTLE PROPERTIES LTD.

10% Tax Shelter

Fully rented townhouses, James Bay. Management and rent guaranties available. Hart Construction 388-6275 (pager 880).

FAIRFIELD 4-PLEX, ALL SELF contained suites. All renovated. Three 1 bedroom, one 2 bedrooms. Gross, $10,800. Asking $89,500. 386-3544.

244 REVENUE PROPERTY

INCOME $13,000 YEAR

Legal revenue situated on a large corner lot close to Johnson and Fort. Accommodation comprises of one two-bdrm. stes.; two one-bdrm stes.; three housekeeping rooms. Vendors will consider carrying a 2nd mtge. Good 1st mtge. presently on the property MUST be assumed. Extemely good yield.
MICHAEL W. NEWMAN
477-7291 (Bus.) 652-4105 (Res.)
D.F.H. REAL ESTATE LTD.

APARTMENT BUILDINGS FOR SALE

71 Suites James Bay
67 Suites Oak Bay Junction
58 Suites Victoria
55 Suites Victoria
35 Suites Victoria
Plus many others, prices ranging from $19,500 per suite and four years and up. For more info on these investment opportunities call SHANE BEFURT 386-6164 or 479-0010 CASTLE PROPERTIES LTD.

ACT NOW MUST SELL

The owner lives out of province and is anxious to sell this legal duplex with in-law suite. Consists of 2-bedrm, 1-bedrm and bachelor. Live in one and have tenants help your payments or rent all suites and let your money work for you. For more information and appt. to view, call NOW. Offers invited on $50,500.
LEONA EDMONDSON
477-7291 (Bus.) 384-5088 (Res.)
D.F.H. REAL ESTATE LTD.

GOOD REVENUE CHARM & CHARACTER VICTORIA

5 Rental Suites. Each fully self-contained, 2-2 bdrm, 2-1 bdrm, 1 bach. suite. Easy to rent. Building in good condition. Carports. Gross annual revenue $10,500. MLS. $76,900.
CALL: JOHN HOLMS 386-7521
BOORMAN INVESTMENT CO. LTD.
612 FORT ST.

INCOME OF $7380 YEAR FOR $45,000

That's right! $7380 year with expenses of approx. $2500 year, all for the low price of $45,000. MLS. There are 5 self-contained suites with 5 stoves and 5 fridges. Call now for more information.
KEN HIGHTON
477-7291 (Bus.) 385-9235 (Res.)
D.F.H. REAL ESTATE LTD.

DUPLEX

Priced with easy terms. May even get in with B.C. Grant. Good owner occupied, two bedroom lower, upper one bedroom rents $225. Located Esquimalt business section. Well cared for exterior. Owner may trade what have you or carry second. OFFERS ON $55,000.
388-7557 Raym Forbes 477-1781
Capital City Realty Ltd.

JUST COLLECT THE RENT

On this 5 suiter in popular area of Fairfield. Present owner has kept property in good repair. Fully rented to excellent tenants. Give us a call.
Marilyn Moore 382-8015
Jo Lennox 478-2563
Capital City Realty 388-7557

21 SUITES $325,000

Only 4½ yrs. old and in the best of condition. Walking distance to downtown, grossing $42,000 p.s. Spacious 2-bdrm suite for owner. Owner will look at 2nd Mtg. or small house as part of D.P. Make us an offer. JIM RANSON, 479-5910, Westgate Rlty., 388-9941.

INVESTORS
55 suites, gross, $141,500, asking $1,100,000.
58 suites, gross, $151,600, asking $1,160,000. Both these building are in a prime Victoria rental area. Well maintained and under 5 years old.
Duplex-Gordon Head-$119,000-Gross. $12540. New 3 BR. 1600 sq.ft. per unit. 10% C.C.A. Call Stan Lind. Westad Realty Ltd. 383-1953, 592-6887

APARTMENT

$175,000.00
Built in 1966
Gross $25,500.00
Net $18,500.00
See our sign on Superior Street. Then call:
JOHN ADDICOTT
388-4434 477-8232
WESTMONT REALTY (1977) LTD.

DUPLEXES

FAIRFIELD — $59,900. Up and down — 1-bedrm suite up, 2-bedrm suite main.

JUBILEE — $57,900. Large up and down, 1-bedrm up, 2-bedrm main. NOTE R3 ZONING.
BOB HAHN
386-3231 595-1642
BLOCK BROS. REALTY LTD.

BY OWNER, DELIGHTFUL L shaped duplex on large corner lot in Esquimalt. 3 bedroom, each side plus developed basement, 1 side in-law, other side 4th bedroom, rec room, laundry and second bath plus extra family room on closed in sundeck. Fireplace in both sides. Revenue $975 monthly. As

250 HOUSES FOR SALE

Capital City REALTY LTD.
1815 Blanshard St. 388-7557

FOUR SPECTACULAR VIEWS
High rocky locations with views of Mt. Baker, distant water and the city . . . Let me have that dream home built for you. Approx. $115,000 for a 1500 sq. ft. main floor area. Firm quotes on your plans . . . Call Today.
388-7557 Raym Forbes 477-1781

MAPLEWOOD
Golfer's delight. 2 or 3 bedroom home, large treed lot. Small suite always rented. Separate entrance.
388-7557 477-0580 386-2682
Pat Forbes

VAULTED, BEAMED AND BEAUTIFUL
A deluxe 3-bedroom split, finished family room with serve-through, 4-pce. main. Ensuite with tub and bidet. Master with mirrored sliders, single enclosed garage. All thermo, 5-year warranty. $84,900.
477-1781 Raym Forbes 388-7557

GREAT CONTEMPORARY LOOK
LARGER MASTER, BIG ENTRY, ENCLOSED Garage. Lots of pluses. Separate dining. Thermo and 5-year warranty. Just $76,900.
477-1781 Raym Forbes 388-7557

BIG!
A GRAND FAMILY HOME WITH PLENTY OF OPTIONS. CAN BE 5 bedrooms. LARGE FAMILY ROOM. HUGE ENTRY. TWO KITCHENS. 3000 sq. ft. FULL 6' Cellar. 2½ years old. Located Gordon Head, asking $112,000.
477-1781 Raym Forbes 388-7557

CAN'T BEAT IT!
Gordon Head. Over 1200 sq. ft., lots of living and room for expanding. Don't miss on this, $65,900.
477-1781 Raym Forbes 388-7557

NEW HOMES
As you like it. Pick your plan and call! Have builder with lots. Will build our home, $69,900-$75,900 or individual quotes for unique plans.

NEW HOMES
$62,900-$64,900
Just a few around at this price. Call today for personal viewing.
477-1781 Raym Forbes 388-7557

MUST SELL
Owner leaving for mainland — so says sell this two bedroom home featuring gleaming hardwood floors, a sunny circular breakfast nook — separate dining room full basement and oil hot water heat — asking $55,200.
Shirley Philips
388-7557 388-7557

OPEN HOUSE
WED., THURS.,
1:30-4
3435 WILLERTON
Off Astoria,
Off Maplewood
$59,500
Two bedrooms in older character home. Oak floor in lovely LR with cozy fireplace. Large master bedroom could be 3rd bedroom in attic area. Small suite always rented. Lot has lovely Garry oaks, located near Golf Course. Lot 58x118.
Pat Forbes 477-0580
386-2682 388-7557

REJUVINATED CHARACTER
Redecorated charmer with many features to warm your heart. Natural finish wood panel walls, separate DR, pantry kitchen including unpaid dumb waiter. 1-BR main, 2-BR upper, full basement. Come look inside and we can write your offer at $44,900.
388-7557 John A. John 477-8096

TELL IT LIKE IT IS!!
The location is excellent!
The lot is small.
The interior is cozy.
The exterior is Blah.
The furnace, wiring, plumbing, Good.
The basement — a real hum dinger.
The Price? Offers on $35,000 — Right on!
Call Shirley Philips 388-7557

BLOCK BROS.
SELL THROUGH VIDEO

FOR THE HARD OF HEARING
On a busy street near Mt. Tolmie, a 19-year-old 2-bedrm, full basm't home, fireplace, nice fenced yard. We know its drawback, but priced accordingly at $54,900.
BOB HAHN
386-3231 595-1642

SPLIT LEVELS
One 3-bedrm at $56,500 on cul-de-sac close to Greenglade School with fireplace, cedar family room and garage.
One at $53,000. Landscaped and fenced, carport, 4 bedrms, ensuite plus lower level bath.

YOUR OWN GREENHOUSE
Reduced to $62,500. 1280 sq. ft., 3 bedrms, 21x17'6 living room, dining room, eating area in kitchen, 2 large outbuildings.

COLONIAL CHARACTER IN SIDNEY
77x133 lot, double garage, 4 bedrms, formal dining room, eating area in kitchen. Asking $79,900.
CALL NOW
BILL WONNACOTT
Office 656-5584 Home 656-5373

IMMEDIATE POSSESSION
Here is a home that is different. 2 Bedrms on the main, raised hearth F.P., fridge and stove, sundeck, full basm't with 3rd bedrm. What is so different? An 18x36 in-ground pool in the back yard. All for only $54,800.
BEN RICHARDSON
656-6958 656-5584

3-Bedrm bungalow set in the trees. Large family room, F.P., separate dining room, lots of cupboards in functional kitchen, 2-car garage. Priced at $78,000.

Semi waterfront home with beautiful sea and island view. Large livable rooms with quality finish and carpeting. Master has 3-pce. ensuite, 3 bedrms up and one down. Large 75x162 lot. Asking $115,000.

3-Bedrm home in area of fine homes. Landscaped lot, low traffic area. Large 20x11 living room, fireplace. Fridge and stove included in the price of $61,000.
BEN RICHARDSON
656-6958 656-5584
TED PHILLIPS
656-5337 656-5584

MANN
T. L. MANN & ASSOCIATES LTD.

D F H 477-7291
D.F.H. Real Estate Ltd.
1550 McKENZIE AVE.

STARTER
1289 GLYN RD.
(Off Wilkinson Rd.)
The best value on the market!
—3 bedrms.
—large kitchen 19x13
—cozy living room with FP
—fully-fenced rear yard
—roof, gutters and downspouts, 2 years new
—updated plumbing and elec. service
—quiet no-thru street
—OPEN FOR OFFERS AT $38,900
Call to view anytime. (MLS).
IAN MacDONALD
477-7291 (Bus.) 595-1016 (Res.)

Gorgeous Gorge
IMMACULATE two bedrm. home ½ block from Gorge Waterway. Separate dining rm., living rm. with cozy fireplace, full basement for further development. Economical hot water heat. Good-size backyard with assortment of fruit trees. OPEN TO OFFERS at $51,000.

OPEN HOUSE
Sat. 1:00-4:00
2816 Wyndeatt Ave.
IAN D. MacDONALD
477-7291 (Bus.) 595-1016 (Res.)

LOCATION ACCOMMODATION PRICE
All three of these prerequisites are right with this family home. Located near Butchart Gardens on a quiet cul-de-sac with underground wiring. The four bedrooms, rec room and den make it ideal for a family, and the price is right at $63,500. MLS. And since the house is vacant the owners are anxious to sell and will look at offers. Phone now for more information.
KEN HIGHTON
477-7291 (Bus.) 385-9235 (Res.)
BEV HIGHTON
477-7284 (Bus.) 477-5603 (Res.)

LIVE IN BUSINESS
Here is an excellent opportunity for the retired or young couple who want their own live-in business. At present, there is an attractive ice-cream parlor with seating both outdoors and indoors. The nearby schools assure a built-in clientele. Also, there is a gift shop section which is very popular especially at Christmas. The separate workshop is ideal for making handicrafts for the store. The living quarters are very cozy and the 2nd bedrm. has a kitchenette. For more information, call:
KEN HIGHTON
477-7291 (Bus.) 385-9235 (Res.)

VIC WEST SEAVIEW OF BREAKWATER
$47,900
Great first home buy! This 9-year-old 2-bedrm home is in IMMACULATE condition. It features approx. 1040 sq. ft. finished, large L.R., family-size kitchen, easy-care lot with rock garden and bsmt. Priced to sell very quickly. For more details, call
EDHO
477-7291 384-8075 (Pgr. 386)

GARDNER REALTY Ltd.
895 Fort St. 385-7721
(24 HR. SERVICE)

102-1725 CEDAR HILL X RD.
2 bedroom condominium — an exceptional unit. FP, washer and dryer in the suite. 1½ bath, large patio off the DR, expensive carpet, storage in suite, underground parking with a large heated storage room next to parking pad. This is a quality building. Priced at $53,900.
385-7721 BILL WEISS 598-8443

OAK BAY CHARACTER
A very clean home, excellent yard with lots of room for extra vehicles. Two full storeys, 3 large bedrooms, balcony off the master, good-sized LR, super sized DR, big kitchen, 4 pce. bath upstairs, 2 pce. downstairs, large foyer. $72,500.
385-7721 BILL WEISS 598-8443

VALLEY VIEWS
3 BEDROOMS
60x120 LOT
$44,900
Relaxed living on a quiet street. Few steps with a cement floor workshop. Clean with double windows. Nicely landscaped. MLS 37311.
CLIFF SALMOND
385-7721 477-3626

ACREAGE SECLUSION RANCHER
Just listed! Custom built with superb workmanship and excellent decor, this large 2-bedroom rancher offers privacy, quietness, and easy to care for grounds with enough cement patio and lawns for your enjoyment. The spacious living room features a vaulted polished beamed ceiling, polished stone fireplace and cathedral windows. A delightful kitchen with a separate panelled dining room is designed for your relaxation at meal times. Many other features and only 15 minutes from town centre. On Saanich peninsula. MLS. Priced at $84,900. Call now.
CLIFF SALMOND
385-7721 477-3626

REDUCED
$4,000
Natural cedar finish walls, built-in bookshelves and cabinets and Roman brick F.P., highlight the L.R. of this comfortable 2-B.R. home. Staircase leads to full 34' undeveloped attic ready for development. Bright sunporch waiting for your plants and rocking chairs. Large D.R. and immaculate KITCH. Full basement with 15'x13' workshop insulated for sound. Fenced backyard with patio and large metal storage-shed. Stove and fridge included. Ideal for the young growing family. Priced to sell at $48,500.
KENT MACLEOD
385-7721 595-4273

4 BEDROOMS
1½ baths, spacious kitchen with eating area, new carpeting throughout, new kitchen counters, nicely redecorated. To view phone evenings 383-4755 or 592-6372.

2 BEDROOM SOLID WELL maintained, Shelbourne location, commercial zoning on 2 sides, phone 388-6515

the Permanent For Sale
702 FORT ST. 382-9191
BOB HUGHES, Manager

BEAUTY AND THE BEST
Three bedrooms, separate dining room plus breakfast area in the kitchen. All on main. The lower level boasts fourth bedroom, beautiful recreation room, 3-pce. bath, laundry room and games room. This post and beam plan offers spacious family living with style and grace in a most convenient area of Gordon Head. $69,900. ML 38286.
SIMON FLETT
382-9191 Bus. Res. 592-7451
JACK GRANT
382-9191 Bus. Res. 477-8172

BY GORGE A BARGAIN
Gorge convenience — neat 3-bedrm bungalow with 1-bedrm in-law suite in full basm't. Open fireplace, drapes, stoves and fridges included. Alum. windows, gutters, downspouts. Priced at $56,500 for quick sale. ML 37173. To view by appointment, call
HERB McDANNOLD
382-9191 Bus. Res. 384-6768

LOCATION, APPEARANCE, PRICE
Attractive in every respect. Excellent 3 level split, shake roof, bow window, fireplace, 3 bedrms, 1½ baths, family room, etc. Freshly decorated thruout, new carpeting and flooring. Lovely lot close to University. Surprised vendor transferred. Offers to $69,900 (ML 38733). Quick sale required. At your service, anytime.
HERB McDANNOLD
382-9191 Bus. Res. 384-6768

2-BDRM PLUS 2-BDRM IN-LAW
Fully updated 2-bedrm bungalow with bonus of 2-bedrm in-law suite in full basm't. Newly insulated, rewired, elec heat, fireplace, modern baths and kitchen, dishwasher, fridge and stove. Reduced — now only $59,000. ML 37698. At your service, anytime.
HERB McDANNOLD
382-9191 Bus. Res. 384-6768

NO STEP BUNGALOW
Well built, plastered, hot water heating, 1,140 sq. ft. 2-bedrm, 24 ft. L.R., fireplace, D.R., large K, fridge, stove, washer, dryer and a family room or den. Reduced — now $59,000. ML 37557. At your service, anytime.
HERB McDANNOLD
382-9191 Bus. Res. 384-6768

THE PERMANENT
SEASPRAY
PROPERTIES LTD./ REALTOR
1911 QUADRA 386-3124
1175 NEWPORT 595-3151

RANCHER with FULL BASEMENT LAKE HILL
A new home on a quiet treet lot. The home is well situated to elementary schools, buses and is only minutes to the heart of Victoria. Great cabinet-filled kitchen, corner fireplace in living room, double-pane windows, 5-year HUDAC WARRANTY and quality workmanship. CALL ME NOW to VIEW this EXCLUSIVE HOME AT $74,900.
SPENCER LEE
386-3124 477-3593

A SHOW PLACE
DISCOVER for yourself what good living is all about. You will LOVE the area, its a GOOD place for children. TUDOR in style, there are 4 bedrooms, rec. room, family room and a PRIVATE living room. You will SAVE MONEY here as we are asking $105,000. MLS. DON'T DELAY, CALL ME NOW!
SPENCER LEE
386-3124 477-3593

RETIREMENT or STARTER
Do you NEED 2 bedrooms? NEED 7/10ths of an ACRE? NEED new home? NEED country setting but close to town? NEED spacious kitchen? NEED a home under $65,000? NEED possession AT ONCE? Then call me, SPENCER LEE, right now to see YOUR NEW HOME.
386-3124 477-3593

SIDNEY
—5-yr.-old, immaculate condition
—cement driveway
—well-groomed yard
—2 bedrms.
—4-pce. bath, 2-pce. R.I.
—bay window, fireplace
—rec. room
—fridge/stove, W/D
—room for more development
—only $54,500. MLS.
386-3124 KEN POSKITT 477-0371

PANORAMIC VIEWS
High Doncaster
2 BDRMS., $69,900
DOUG POSKITT 477-0645
ROD FINCH 385-3140
or 386-3124

SUPER VALUE
SIDNEY, $51,900
DOUG POSKITT 477-0645
or 386-3124

HOME — IN-LAW
G. HEAD, $78,900
386-3124 DOUG POSKITT 477-0645

DUNSMUIR 388-7868

OAK BAY — QUALITY
Hard to find spacious family room on quiet St. Patricks St. This home has large living room with fireplace, Sep. dining room with fireplace and a very large family room with firepace. Very modern kitchen with dining area, utility and built-in dishwasher. Upstairs 4 large Bdrms. This well cared for home features all new W/W carpet — 2 complete bathrooms — games room and brand new roof. By Appointment, call Allan Klenman, 656-4242.

BROADMEAD—$69,900
Here is a Neat Rancher with no steps in this most desirable residential area. If you are a tennis fan — you will be close to the new courts. 3 Bdrms, spacious living room with fireplace, dining "L", family kitchen with eating area. If location means anything see this new exclusive. Allan Klenman, 656-4242.

TRADE
3 yr. old Deluxe family home — fully finished basement — ideal for in-laws in Gordon Head — Low $80's.

FOR
Smaller Older Home in Fairfield — Oak Bay area. Call Leo Pigert, 388-7868, res. 598-1975.

BY OWNER, TWO BEDROOM home, full basement, fireplace, fenced in back yard, Jubilee area. Asking $52,900. 595-7284

BLOCK BROS.
SELL THROUGH VIDEO

OAK BAY
BORDER
JUBILEE
OPEN HOUSE
THURS. 1-3
1523 AMPHION
(OFF OAK BAY AVE)
A charming, spacious 2 bedroom home with a 3rd bedroom plus playroom in high basement. Reception hall, living room, large dining room with fireplace, spacious kitchen with separate pantry area. Enclosed porch, 2 bathrooms, garage, workshop. $59,500.
598-2937 Dawn Steele 477-1841

TUDOR MINI-ESTATE BY SAVAGE
A charming and versatile residence set in a beautiful ½ acre garden near new hospital site. 3 or 4 bedrooms. Separate dining room. Modern kitchen and 1½ baths. Leaded windows, dark wood and other interesting features such as alcoves and built-ins. Wiring and plumbing updated and whole property in excellent condition. Approval held for splitting off a lot and this would still leave a large and attractive garden. Alternatively, the extra land represents an excellent investment. Offers invited on $116,000. ML.
Bill Remple Office Ted Walford
658-5794 477-1841 698-1420

NEW HOME DIRECTORY IN COLWOOD
A WIDE VARIETY OF BUNGALOWS, SPLIT LEVELS AND TWO-STOREY HOMES WITH FULL AND OPEN BASEMENTS PLUS R.I.D.P. READY FOR DEVELOPMENT. ALL HOMES INCLUDE THERMOPANE WINDOWS, EXTRA INSULATION, ELECTRIC HEAT, FIREPLACES AND MORE. CHOOSE A PLAN, LOT, COLOR SCHEME, AND TYPE OF FINANCING TO SUIT YOU. WE ALSO HAVE TWO STOREY AHOP DUPLEXES $1250 DOWN VERY NICELY APPOINTED. ALL HOMES CARRY A 5 YEAR WARRANTY. VISIT OUR DISPLAY HOME AT 544 STORNOWAY OFF WISHART RD. AND DISCUSS YOUR HOUSING NEEDS. P.S. SOME HOMES QUALIFY FOR $2500 GRANT.

WED-FRI 1-6
SAT.-SUN 1-5

FOR MORE INFORMATION PH. KEN MILLAR AT 478-1721 or 384-8075 PAGER 519

FOR YOUR CONVENIENCE HOME DIRECTORY MAP LOCATED AT CORNER OF SOOKE AND METCHOSIN RD.

RIDLEY BROS.
DEVELOPMENT CO. LTD.
MEMBER VICTORIA HUDAC

JACK MEARS
OAK BAY REALTY LTD.
2194 OAK BAY 598-3321
Where Trust is The Basis of All Business

THE UPLANDS....
1. An attractive bungalow backing onto the Uplands Park. Four bedrooms. $152,000.
2. A distinctive family home with an indoor swimming pool. Five bedrooms. $225,000.
3. A Tudor style home with tennis court and swimming pool set in over an acre. Six bedrooms. $295,000.
4. A private waterfront one level home set in 1.55 acres. Four bedrooms. $315,000.
Further information and viewing of these and other fine homes with PETER NASH 598-3321.

NEW EXCLUSIVE SOUTH OAK BAY
Only 7 years old, this family home has four bedrooms, three bathrooms, den and family sized kitchen with breakfast nook. As modern as tomorrow, only half a block from the sea, in the heart of Oak Bay. Properly priced at $96,900. Phone GEORGE BLACKBURN at 598-3321 anytime.
MEMBER
Relocation Services of Canada

Century 21
MAYFAIR REALTY
Mayfair Centre
386-2955

LUXURY
Tall trees, easy-care lot with bordering stream highlight this modern luxury home in executive class. 3 bedrooms, 3 baths, 3 fireplaces, family room off kitchen. Formal living and dining, rec. room with games area and wet bar. Utility and hobby room. A true quality home. MLS. $107,000. PETER SYKES, 386-2955 or 382-3216.

LANGFORD
Working family home. 5 yrs. old, 3 B.R. on main, H.W. floors, good living room with raised hearth rock fireplace. Sundeck off dining room. Full basement with some development and extra bathroom. Full price $52,000 (MLS) with VERY attractive financing. PETER SYKES, 386-2955 or 382-3216.

ESQUIMALT
2-B.R. starter home with more. Large dining room, great living room with parquet floor, family kitchen. Separate garage, on good-size lot, separate utility room and children's play area. Exclusive at $51,000. PETER SYKES, 386-2955 or 382-3216.

VIDCO
Commercial-Residential Real Estate
31 Bastion Sq. 388-4232

BY OWNER, RECENTLY RENovated, 3 bedrooms, 2 up, 1 down. Living room with fireplace, large kitchen. Small easy care lot. High Quadra. Asking $46,900. 479-3220.

SOOKE
New 3-bedroom home near school, shopping, gold course and salt water fishing. $49,900. 642-5676.

BY OWNER 3 BR CUSTOM home, W/W carpets, L shaped DR-LR with F.P. 2 3-piece baths, full basement, $64,900. 386-8246. No agents.

NO DOWN PAYMENT
2 year old 3 bedroom home in Brentwood Bay on quiet street, close to everything. Asking $64,000. 10½% mortgage. 652-4274.

BOORMAN'S
612 Fort St. 386-7521
2045 Cadboro Bay Rd. 595-1535
BOORMAN INVESTMENT CO. LTD.

EXCEPTIONALLY SURPRISING NEARLY WATERFRONT ROBERTS BAY NORTH OF SIDNEY
Woodsy, comfortable feeling. The charm of this 9 year old home has to be seen. 2 BRs on main and 1 down. One and one-half bathrooms on main, Large living-dining room looks out through covered sundeck to trees and privacy. Family room down. Good workshop. Darkroom. Many other special features: Well landscaped. End of cul-de-sac. Small boat moorage. $86,800. MLS 38420.
CALL JOHN HOLMS at 386-7521

RETIREMENT GUARANTEED ROCKLAND, $53,500
When you discover the closeness to town and the city view from this two bedroom strata duplex you will have the safety of knowing it's a wise investment. Yes your side of this duplex boasts of an entertainment size living room and diningroom and large kitchen. You will love the idea of having your own cosy lot and full basement for storage and tinkering. MLS 38051 Please call now:
595-1535 Gordon Adams 592-1353

DUPLEX OAK BAY
Perfect for economical living or reconversion to single family home. Close to Willows Beach and Estavan Shopping Centre. Situated on 65x150 deep lot with sea-view. Rents bring $739 per month and owner has own new 1 bedroom suite in basement. This beautiful property is just listed for $86,500. To view call: OLGA ZACHARY 595-1535 Res. 592-2265.

MODERN 3-BDRM SxS DUPLEX
In area of exclusive homes in Gordon Head. $107,000 MLS 38779. For full information on this rare find please call:
595-1535 Olga Zachary 592-2265

BEAUTIFUL GARDEN
And sparkling clean 2-bdrm home in Jubilee area. Owners leaving town. Must sell. $52,500. MLS 38863.
595-1535 Olga Zachary 592-2265

National Trust Realtor
HILLSIDE MALL 595-2121
3440 DOUGLAS 382-8101

OPEN HOUSE
1560 McRAE
BETWEEN 7-9 P.M.
ONE BLOCK NORTH OF HILLSIDE MALL. QUALITY FAMILY HOME.
1. 4 Bedrooms
2. Master has ensuite
3. Large first mortgage at 9¾%
4. Extra large lot ¼ acre plus
5. Heated swimming pool
6. Extra paved parking
7. Price slashed from $66,500 to $59,900
ERNEST WILLDEN
388-9153 Pgr. 711 Office 595-2121

NEW HOMES
Your choice of 12 new homes, all priced at $57,900 — 2 styles to choose from — Split Level and Standard Bungalow. Minimum down payment 5%. For further details, call
R.W. RHODES
382-8101 479-9241

NEW HOME
$57,900
Placid Brentwood Bay provides an excellent setting for your new 3-bedrm home with your choice of fireplace. Full basement for your hobby or rumpus room. Under construction, arrange your decor by calling now to 652-2576 or 595-2121. ROB ANGUS.

ALMOST FINISHED
Act now and choose the colors you want in this beautiful split level home. The price is right ($61,900), the location is great (Colwood). A must to see. Call
DAVE McFARLAND 658-5927
OFFICE 382-8101

Castle PROPERTIES LTD.

$43,900
Vendor transferred and has to part with his dandy two bedroom home. Very clean and tidy throughout. Fireplace in the living room; attached garage; all on a nice sized lot with fenced backyard. BRAND NEW MLS Call CHRIS GREIG 386-6164 or RES. 386-1296.

$43,900
Spacious three bedroom home with fully updated services, modern kitchen with large eating area and utility room off. MLS. CHRIS GREIG 386-6164 or Res. 386-1296.

$42,900
Close to town and country, small home offers double accommodation with two kitchens, two bathrooms, two separate entrances. Rent out one half and live in the other. Vendor will carry all financing with a low downpayment. Brand new MLS. Call CHRIS GREIG 386-6164 or Res. 386-1296.

$47,500
I dare you to find more house for the money than this immaculate little two bedroom bungalow in the McKenzie/Quadra area. Features include a beautiful family room with a fireplace, a modernized kitchen and a beautiful yard. Immediate occupancy so call me now. PETER VINCENT Res. 383-5578 or Off. 386-6164.

$48,500
Come see this excellent 2 bedroom starter or retirement bungalow on a quiet street close to Sears. A separate family room off the kitchen, a cosy firepace in the living room, and a private fenced backyard make this one a "must see." Phone today on this one. DON MARSDEN Res. 388-6578 Off. 386-6164.

1733 NEWTON ST.
Four room bungalow close to veterans and Jubilee Hospital. Ideal for retired couple. Full price asking $49,000 make your offer. Call HAROLD WARE Off. 386-6164 or RES. 385-1580.

$55,900 OPEN HOUSE
569 Broadway (off Glanford). Tues. & Thurs., 2-4 & 7-9 pm. Sats. & Suns., 1-5 pm. By owner, 3 BR full bsmnt. home. DR, carpets, FP, dishwshr, conc. patio, large lot. Excl. cond. Near schools & bus. 479-2194.

DISTRESS SALE
$40,900
4 bedroom detatched house on strata title, tastefully renovated, assumable mortgage, Glanford area. Phone owner 474-1322.

REYNOLDS CONSTRUCTION
Free Estimates
Specialists in custom design and finishing from the planning stages right through to the finishing touches. Have a home built for you, to fit your needs, that you can be proud of for years to come. To have home finished for summer call our Exclusive Agent SHANE BEFURT, CASTLE PROPERTIES LTD., 386-6164 or 479-0010 anytime.

ANOTHER QUALITY BUILT HUCKER HOME
1068 Lucille Dr. off Clark Rd. in Brentwood. 3 Bedrooms, 1½ Baths, Wall to Wall, Full Base. with rough-in plumb., Extra chimney flue for future base. fireplace. Oil hot-air heat. Carport and Deck. Deal direct for only $59,900. 382-9212, 9:00 A.M. - 4:00 P.M. WEEKDAYS ONLY.

Best Bargain In Victoria
Clean cared for house, quiet street, short walk to Hillside Shopping Centre, good bus routes to downtown. Two bedrooms, utility room, fireplace, fully fenced clean yard, sundeck with custom sun screen, owner has bought and wants to sell now. Many other features. $43,000. Very small downpayment to existing mortgage at current interest rates. Terms possible on downpayment. 1542 Clawthorpe Ave, 595-4349 after 5 pm, all day weekends.

SWINERTON'S
REALTY WORLD
List and Sell with Realty World Swinerton, Stewart Clark Ltd.

Central Saanich
New 3 bedroom, full basement bungalow on a large lot close to the sea. Beautiful stone faced fireplace in living-dining room overlooking back of lot, with some sea views. Roughed in F.P. and 3rd bath on lower level. Full price $63,900. Call 385-6211 eve. 598-1737.

$49,900
1575 Clawthorpe
Immaculate 2-bdr with fenced backyard on quiet street near Hillside Mall. Bright newly remodelled kit/din area with sundeck. Features fireplace, w/w, 4-piece bath and seperate insulated garage/workshop. 595-0548 to view. No agents.

No Step Rancher
$58,900
All on one flr. with part bsmt. FP, oak flrs in LR. New carpet in halls and 3 bdrms. ½ or an acre full wire fenced for security. Close to Royal Rds. and Golf course. New on market. MLS. JIM RANSON, 479-5910, Westgate Rlty., 388-9941.

$45,000
$1250 dn. $300 per mo. for qualified purchasers. Single family, quality built homes. Open Sat. and Sun 1-4 or call Gordon Roberts 388-5641 or 383-6803.
Leano Developments Ltd.

OAK BAY NEWPORT AVE BY OWNER
Handsome brown shingle meticulously updated 2 plus bedrooms, full basement, $79,500. Principles only, 592-7140.

HIGH/COOK ST.
Super insulated, 3-bedroom, cathedral entrance home. Extra bedroom, and bathroom in full basement. Beautiful oak floors, plus carpets. Fruit trees and productive garden. Close to schools, bus and stores. 6¼% First mortgage may be assumed. Asking $59,000 but open to offers. 383-2478 or 652-3064.

OPEN HOUSE
SAT & SUN
3955 Reynolds Crt. (off Quadra), brand new tudor finish, $66,900. 3 bedroom, 1½ baths, rock fireplace, carport, near schools, park and all emenities, 5 year warranty, phone builder after 6pm. 478-9627.

TOWN AND COUNTRY REALTY
3577 DOUGLAS 382-7276
C. N. Montague
1720 LILLIAN RD 595-4413
FAIRFIELD APPRAISALS
PROPERTY MANAGEMENT

OPEN HOUSE
WED and Sat. 1-4
Move right into this 3 BR new custom built view home, offered at $58,900. Full basement has extra bathroom and laundry room. Carport, covered front entrance. Thermo windows. Save, Buy direct from builder. 1319 Denman. 595-0587.

10 MILE POINT
Attractive, character 2 bedroom home app. 1300 sq. ft., sea view, secluded large treed lot, hot water heat, no steps, new carpets throughout, beautiful kitchen with sea view, no basement, large 2 car garage easily converted into more living space. Asking $98,500. Please call owner for appointment 477-6479.

3 Bedroom Townhouse
$38,900
Only 7 years young, excellent condition, quick possession. Try your down payment. FREDDY STARKE 386-6164 or 384-1816. Castle properties.

ESQUIMALT, 3 TO 4 BEDROOM, main floor with 2 bedroom suite on ground level. Includes 4 appliances and wall to wall, each suite has separate entrances, furnaces and meters. New stucco, gutters and wiring, redecorated. Close to shopping schools and bus. Live-in or use as revenue. $58,900. 386-3051.

$49,900
Modernized quality 2 bdr home on large lot. Includes spacious rooms, fireplace, 4 pce bath, utility, workshop, carport, patio and garden. Open daily for viewing at 3982 Rainbow Rd. By Owner, 479-8942.

MOVE RIGHT IN
Perfect retirement or starter, newly decorated, 2 or 3 bedroom in immaculate home, wall to wall throughout, fireplace, expensive drapes, garage and fenced in yard. Good holding property. For sale by owner. $52,000. 382-7461.

PRICE REDUCED TO $67,500
GORDON HD., OFF MAJESTIC
LARGE 10% INTEREST MTGE.
TRY $10-20 THOUSAND DOWN
POSSESSION NOW 'TIL JUNE
BOWDEN REALTY, 383-5524

3-BEDROOM, PROPANE HEAT, corner lot, 931 Jasmine. $55,500. Drive by then call to view, 478-2943.

HENDERSON REALTY LTD.
385-9741

A RARE LISTING
GRAND OAKS TOWNHOMES
3968 Cedar Hill Rd. — California style, one of Victoria's most desirable, quiet, adult-oriented, lavish townhouses. This 2-bedroom unit with fireplace and beautiful gardens and surroundings is a must-to see. Asking $64,000.
HOWARD TOMLIN 477-1327

GENEROUS OWNER
Will sacrifice at cost my two Victoria properties:
Tudor home in Central Saanich with deluxe landscaping, fireplace. You can even see the water. Immediate occupancy. $66,900.

You will be glad you saw my furnished 2-bedroom condominium: Swimming pool, sauna, tennis court. Beautiful grounds. Complete in every detail, only $49,700. No realtor commissions. Phone 388-6876.

Island Homes Ltd.
2504 DOUGLAS
386-7545

FAIRFIELD
Charming no step retirement — lovely sunny garden — two big bedrooms — brick heatilator fire place — separate dining room — delightful sun-room — set well back for privacy yet close to stores and transport — new listing — vacant — Phone Bill Palfrey 386-7545 — 598-4210 M.L.

Canada Trust
2252 OAK BAY AVE.
595-5131
$44,900
I just listed this cute and cozy 4-bedroom home featuring a L.R. with fireplace, plus a dining room off the kitchen. Surely the home needs some redecorating and the private backyard some work, but then look at this low price. Also stove, fridge, washer and drapes stay. Drive by 521 Ker and give me a call! New MLS. Immediate Possession!
FRED LERCH 477-5120

BLOCK BROS.
GLEN LAKE
$58,900
Excellent home for the family seeking 3 baths, 4 BR's, near-new home. Large bright kitchen with many cupboards, built-in dishwasher, covered sundeck, fenced back yard. And much more. Trade your home on this.
478-5561 BOB PAUL 478-2477

CUSTOM BLDG.
Tired of looking at houses that are not just right for you? Let us Custom Build your dream house, do some of the work yourself and save money. We have 6 lots available close to UVIC, all schools. Larger lots 76x130 ft. close to Mt. Doug — Ash Rd. area, or a location that you may choose. Have your dream home built by a known builder that has been bldg. houses in this area for 24 yrs.

SPEC. HOMES
3 brand new houses still under construction located by UVIC. To view call Mrs. Pat Saulnier, Kasapi Const. Co. Ltd., 538 Dupplin Rd. at 386-6191.

BLOCK BROS.
NEW LISTING
Colwood well kept 3 BR home on a large lot of 80 x 110. Two bathrooms, garage, extra bedroom and sewing room in bsmt. Close to schools, shopping centres. $55,900.
478-5561 PIERRE 474-2744

1463 ST. PATRICK
OAK BAY
OPEN 1-4 p.m.
TUES.-FRI.
Character plus — 3 bdrms. up plus self-contained suite down, good high bsmnt, on 60x120 lot. 5 min. walk to O. B. Village or library, $76,000.

THE ZIEGLERS
592-1768 384-8075, Pgr. 310
Seaspray Properties Ltd.
595-3151

A HOME THAT WHISPERS BEAUTY AND QUALITY
Speak softly of the luscious wall to wall carpet in 3 spacious bedrooms, huge livingroom-dining room with high cedar panelled ceiling. Speak loudly of the Citation cabinets in the kitchen, cosy adjoining family room leading to the patio, 2 full bathrooms, and more than just enough storage. Professionally designed lighting, finished room in the basement and large garage with room for workshop. And then exclaim about the delightful city, ocean and mountain views. Its brand new and the price, $79,900.
OPEN HOUSE
ALL DAY SAT—SUN
1154 Camrose Crescent, 385-2947

RANCHER
Custom designed and built, brand new 3 bedroom 1 level home. 1795 sq. ft., super insulation (R20 and R28), thermo windows, heatilator rock fireplace, 4 piece ensuite, large dining room, built-in Jenn Air, dishwasher and oven. Separate family room. Deluxe carpets. Covered sundeck plus separate patio. Big workshop area. Good sea and mountain views. $109,000. Call anytime.
SPARLING REAL ESTATE
BETTY DUTEMPLE
656-5511 Res. 658-8130

BY OWNER, 1854 ADANAC ST. 1 block from Jubilee Hospital, 3 bedroom, 1 down, full basement, 18 years old, $58,900. 479-7214.

FOR SALE
Royal Trust
477-0191
384-8001

TEN MILE POINT
2 storey home taking advantage of the sea views from all rooms. 3 Bedrooms, 2 baths, family room, den, utility room. Beautiful rock fireplace in living room, large sundeck off dining room and family room. Large, easy care lot. MLS. Phone
JIM DONNELLY
477-0191 477-8855

NEW HOME GORDON HEAD
You'll be proud to own this lovely 3-bedroom split with its family room and fireplace a few steps down from your breakfast table. The brick and cedar siding exterior blends with the treed setting of Mt. Doug Park. Thermo windows, 5-year warranty. $75,900. For additional information on this new MLS listing call anytime.
GALE CHRISTENSON
477-0191 477-7047

WHISTLE CLEAN
Pride of ownership is evident in this elegant Gordon Head home. Attractive living room with bay window, bright easy to care for kitchen. 3 bedrooms. Full basement includes finished laundry area, office and family room. All set on a super landscaped lot. Come see for yourself. $79,600. MLS 38162.
LES ADAIR-WILLIAMS
477-0191 383-9950

NEW LISTING
3355 Immaculate, gracious home tastefully decorated, totally updated and situated on a secluded lot in north Oak Bay. New kitchen, 3 baths, total of 2465'. Call now for full details and viewing. Asking $117,500.
RUTH CROSLAND
477-0191 595-5677

SELL! SELL! SAYS VENDOR
Here's what we offer. 5 bedrooms or 4 plus den, living room with rock fireplace, spacious kitchen and dining area — 2 baths. Older home with well done addition. Lake Hill-Quadra area. For additional information call anytime. MLS 37926.
GALE CHRISTENSON
477-0191 477-7047

GORDON HEAD
Near University and Racquet Club. 5 bedrooms, sewing room, family room and large hobby room. A completely developed home in first class condition including large kitchen and 2½ baths. Located on quiet Harwood Place. Don't miss a tour of this charmer with me today. Only $77,500. MLS.
GORDON SPACKMAN
477-0191 477-7085

1960 BEACH DRIVE
Drive by this Colonial home and make an appointment to view this exclusive listing anytime with
GORDON SPACKMAN
477-0191 477-7085

BALMACARA RD.
$143,500. MLS 38749
If the President can live in a "White House", why not you? Drive by the white house of Gordon Head and make an appointment to view this unique home today with
GORDON SPACKMAN
477-0191 477-7085

WATERFRONT BUNGALOW
6 years old, 2 BRS, Full basement, Thermo windows. LR, DR and kitchen face the ocean. $67,500.
DAR GARSIDE 384-8001

BANFIELD PARK
Groovy Older Home. Over 2000 sq. ft. of living area. Old Oak manteled FP in living room — separate dining room — walk through pantry to family kitchen. 2 bedrooms up, 1 bedroom on main plus — 2-year-old, 2-bedroom in-law suite down — All this and large entrance hall and stair-landing and stained glass windows — Must be sold — Owner has bought in Nanaimo. MLS. Drive by 628 Raynor. Call to view.
JOHN MORREY
592-9770 or 384-8001

TOWNHOUSE
$44,900
1174 sq. ft. all on one level. 3 bedrooms, lg. family kitchen, separate workshop. Close to playground.

FORECLOSURE
$49,900
5 bedrooms, 3 bathrooms, 50x136' lot, all basic updated, plumbing, wiring, heating, etc.

METCHOSIN
$59,000
4 bedroom bungalow, 3 bathrooms, large living-dining room and kitchen. 2 fireplaces finished rec room. Close to playground.
For further information or viewing please call
479-3612 Kent Deans 478-8316
Century 21 Suburban (78)

LARGE FAIRFIELD FAMILY home comprising livingroom, diningroom, fireplace, 4 bedrooms, sunroom, 4 bathrooms, recreation room. Good assumable mortgage. Has potential upper suite. Asking $82,900. 386-3544.

HILLSIDE AREA, 2850 DONcaster, 3 bedroom house with fireplace, fenced. Drapes, fridge, stove, 1 bedroom suite, dinette included. Near shopping mall, schools, b

256 WATERFRONT PROPERTIES

SHAWNIGAN LAKE WATERFRONT SUMMER CABIN

44 feet of waterfront. Sure the cabin is old and needs some cleaning up. But what a retreat for an executive business man who wants to get away from it. Situated just off ORME RD. FULL PRICE ASKING $45,000 OPEN TO REASONABLE OFFERS. CALL HAROLD WARE, CASTLE PROPERTIES LTD. office 386-6164 res. 385-1580.

DEEP COVE WATERFRONT, Beautiful large home, beach, moorage. Owner 656-7051.

SPELL IT OUT

When you have something to sell, the easiest way to find a buyer is to spell it out in print! You do that by placing a low-cost Classified Ad in the newspaper, telling our readers what you have to sell. We'll help you. Give us a call today at 386-2121.

258 CONDOMINIUMS

Park Pacific

THE NEWPORT BEACH
1375 Newport Ave.
OAK BAY
OCEAN AND MOUNTAIN VIEWS

Spacious and elegant only begin to describe this NEW ground level suite. A delightful floor plan of 1595 sq. ft. PLUS 900 sq. ft. of gorgeous private garden patio area.
This 2 bedroom unit is offered at $125,000. and features the following:
—2 full bathrooms
—in-suite laundry facilities.
—formal size dining and living room with brick fireplace
—kitchen with window, 3 appliances PLUS eating area
—underground controlled entry parking
—luxurious amenities
Victoria's newest prestige address. The Newport Beach provides the intimate atmosphere large buildings lack, yet the privacy and security you desire. Victoria's most experienced condominium builders missed no detail on this 23 suite concrete and block building

OPEN TO VIEW DAILY
from 1:00 to 5:00. For further information or preview showing call Robert Young, Res. 383-9898, 388-6275, Pager No. 821.
Park Pacific Apartments Ltd.
383-4124 anytime

1450 BEACH DR.

TO THE COGNIZANT CONDO CROWD, THE ADDRESS SAYS IT ALL! TO THE NEW-TO-THE-CONDO MARKET, THE ADDRESS IMPLICATION WON'T TAKE LONG . . . NOT AFTER EXPERIENCING THE QUALITY AND VIEW! STEEL & CONCRETE CONSTRUCTION IS BUT ONE IMPORTANT FEATURE — HOT WATER HEATING, TASTEFULLY APPOINTED ENTRANCE & HALLWAYS, UNDERGROUND CONTROLLED PARKING ARE TAKEN FOR GRANTED IN THIS RARE SITUATION. HOWEVER, THE DIVERSIFIED VIEWS FROM THIS 1100 SQ. FT., 2-BEDRM. SUITE WILL NEVER BE TAKEN FOR GRANTED BY ANYONE WHO IS APPRECIATIVE OF THE SEA, MOUNTAINS & PASSING SAILBOATS. LOCATED ON A WESTERN CORNER, THIS ONE-OWNER SUITE BOASTS OF "VIEW" LIVING ROOM, DINING AREA & KITCHEN WITH ROOM FOR TABLE & CHAIRS. $99,700. BE THE FIRST TO VIEW THIS EXCLUSIVE NEW LISTING WITH
DONNA FOSS
477-7291 384-8075 (Pgr. 504)
D.F.H. REAL ESTATE LTD.

BRIDGE PLAYERS
1400 SQ. FT.

Enhanced with bridge players — meet every week for games. This suite is unique with open style kitchen, dining room, 2 bedrms, family room, 2 bathrms and get the price, just $49,900.
BOB HAHN
386-3231 595-1642
BLOCK BROS. REALTY LTD.

JAMES BAY CO-OP

Offers Members the following advantages:
1. Security of Purchase Deposit
2. Cost of Living Bonus on Deposit
3. Rents Based on Income
A 2 BR Townhouse is available on May 1.
CREIGHTON PROP. MGMT.
388-4422 or 384-4763 (evenings)

BICKERTON COURT

Are you looking for a spacious one bedroom condominium in a soundproof building, close to town, the ocean, across from Beacon Hill Park, with a very pleasant view, large entertainment room, penthouse type games and viewing area, and a large indoor heated swimming pool? Please phone 656-4517.

SPENCER CASTLE

Luxurious spacious 2 bedrm, 2 bath suites — ensuite laundry facilities — pool. Guest accommodation. Open daily. Weekends by appointment.
DANZO & FRANCO HOLDINGS LTD. 384-4013, 386-3816, 479-7286.

OCEAN, MOUNTAIN VIEWS
1 bedroom corner suite, 11th floor, overlooks Beacon Hill Park. Heated pool, sauna, swirl pool, covered parking, close shopping, $34,500. 385-8501 after 4, no agents.

BEACH DRIVE
Private Sale, 1-bedroom condominium, steel and concrete building, underground parking, swirlpool, sauna. Call to see the view. Offers near $54,000 will be taken. Phone 595-7412, evenings.

BEAUTIFUL FAIRFIELD ONE bedroom Condominium in exclusive Faircliff Manor — now reduced to $32,000 includes appliances — offers please. Call Shirley Philps 388-7557, Capital City Realty Ltd.

2 BDRM CONDO
Approx 900 sq ft, 10% CCA, assumable 10¾% mortgage of $30,300. More info 383-0572.

ONE BEDROOM SUITE IN Villa Royale, Haywood Ave. Beacon Hill Park. $28,700. 386-0464.

258 CONDOMINIUMS

JACK MEARS OAK BAY REALTY LTD.
2194 OAK BAY 598-3321
Where Trust is The Basis of All Business

OAK BAY WATERFRONT

Hampshire House, a most prestigious building in a sought-after setting. This sea-view suite offers one bedroom, large living room, hardwood floors. Vendor is leaving for England and is very anxious for an offer on $59,900, asking price. MLS. JACK PETRIE 598-8736 (res.) 598-3321 (office).
MEMBER
Relocation Services of Canada

407 - 853 Selkirk
OPEN HOUSE
Thurs. & Fri.
1:30-4:00

This is your opportunity to view one of market's nicest suites which is truly complete with interior appointments seldom found all in one suite.
—rock FP
—2 BRs, den, top floor — corner suite
—2 balconies
—skylight and 5 appliances
If you want a home in a quiet, park-like area, ACT TODAY. THIS IS A MUST TO SEE! Appts. to view.
OFFERS INVITED ON $53,500
LEONA EDMONDSON
477-7291 (Bus.) 384-5088 (Res.)
D.F.H. REAL ESTATE LTD.

MAKE AN OFFER ON $25,000

Lovely 1 bedrm, south-facing condo in a steel and concrete building situated close to town and shopping. The bldg. is well managed and allows no rentals so it will be well maintained. Stove, fridge and sundrapes are included. The low monthly assessment of $47.74 includes heat. 95% financing is available to qualified purchaser. Phone now for an appt. to view. MLS.
KEN HIGHTON
477-7291 (Bus.) 385-9235 (Res.)
D.F.H. REAL ESTATE LTD.

LAST CHANCE
For 8% AHOP '76
From $450 Down
with B.C. Grant
$250 per mo. PIT
1 Bedroom from $28,900
2 Bedrooms from $34,700

OPEN
Weekdays 9-12 and 1-4 P.M.
or by appointment, 385-2458
Byron Price & Associates Ltd.

BEACON HILL PARK!

Very comfortable 1-bedroom on the Fairfield side of Beacon Hill Park. The building is situated within steps of the sea, shopping, and buses. It has excellent laundry and parking facilities plus a games room, work room, sauna and swirl bath. The condominium itself is newly renovated and has very attractive views of Government House and Craigdarrock Castle. This delightful place in this very desirable location is going for only $31,900. Call 386-6852 evenings or early morning for viewing.

THE SAVOY
NOW ONLY
$29,900

Value, comfort and convenience are yours in this studio-condo that's close to downtown and to Beacon Hill Park. What's more: stove, fridge, range and dishwasher are included. See it with me now. MLS.
LILLIAN WILSON
477-7291 384-8075 (Pgr. 979)
D.F.H. REAL ESTATE LTD.

Cedric Steele Realty Ltd.
388-6258

LAUREL POINT!

2 bedroom suites of varying floor plans for the discerning buyer. Trades will be considered.
CEDRIC STEELE REALTY Ltd.
388-6258

OAK BAY $44,000.

You've heard of the immaculate car in perfect condition, driven by a dear little lady. Now come and see the condominium she lives in. Bright, large, ground floor, corner suite. 2 bedrooms, and simply spotless. This you must see. Quiet area, yet close to avenue shopping and bus.
JUNE CARVER 595-8664
HENDERSON REALTY LTD.
385-9741

FAIRCLIFF MANOR CONDOMINIUM FAIRFIELD

One of the best. Top floor. Views. 2 BRs, good-sized LR, separate dining. Includes kitchen appliances. About 1000 sq. ft. floor area. New low price $47,500. MLS 37543.
CALL: JOHN HOLMS at BOORMAN INVESTMENT CO. LTD., 386-7521

906 SOUTHGATE

Only 3 left in this prestigious new block across from Beacon Hill Park. All 2 bedroom corner units with fireplaces and six appliances. Prices start $63,900. Open Sat. 2 to 4 p.m., or for appointment to view, please call:
CHARRONNE DOUGLAS
388-6568
GAIL JENKINS 478-6458
VIDCO 388-4232

YOU'LL AGREE

This is a terrific start to home ownership. 1130 sq. ft. strata home. Southern exposure, just minutes to shopping and bus. Kitchen appliances included, just $30 per month maintenance fee. Clear title. Offered at $36,500. MLS.
LES ADAIR-WILLIAMS
477-0191 383-9950
Royal Trust

Fairfield's Fairest
$52,500

Panoramic seaview. Two-bedroom, approximately 1,000 sq. ft. of excellent living in a carefully-managed building set in a superb park-like garden. Phone Lynette Delahunt, 592-9224 or 592-2407.
MARGETTS & GOWER
OAK BAY PROPERTIES LTD.

$39,900
625 ADMIRALS ROAD

Top floor, 2 bdrm. corner suite with exceptional views. Ensuite bath off master bdrm. OPEN TO VIEW 1:30-3:30 weekdays or phone CLARE BROCK 598-3321 or 592-2173. MLS 38451.
JACK MEARS OAK BAY REALTY LTD.

Is gardening going to get you down this year? Come to the Sea haven and change your life style. Open Daily 1-5. 897 Admirals Rd. or contact.
388-4434 388-4434
WESTMONT REALTY (1977) LTD.

259 TOWNHOUSES

The Seahaven
897 Admirals Road

These custom designed townhouses priced from $54,900 have two and three bedrooms, each home has fireplaces in the spacious livingroom, smartly designed kitchens with full appliances, most units have double carports and full basements. Come out and view these exciting homes today from 1:00 to 5:00 P.M. daily or contact for personal viewing:
Westmont Realty (1977) Ltd.
388-4434

A TOUCH OF Rural

This 3-bedrm townhouse is located in a lovely treed area within minutes to downtown where kids and pets are welcome. Spotlessly clean and tastefully decorated, it includes:
—1½ Bathrooms
—Full basement
—Covered parking at front door
—Bright, sunny kitchen with window
Enjoy the ownership of recreational facilities which include swimming pool, sauna and games room and the convenience of the outdoor maintenance being looked after so that you and your family can do the things that you want to do. This is your opportunity at $46,900. For information and appt. to view, call
LEONA EDMONDSON
477-7291 (Bus.) 384-5088 (Res.)
D.F.H. REAL ESTATE LTD.

ATTENTION!
9% MORTGAGE!

YES, you may ASSUME a $37,800 Mortgage with monthly payments of $300.29 due Feb. 1983! Combine this plus 1200 sq. ft. of BEAUTIFULLY DECORATED living space and you will APPRECIATE the VALUE of this GORDON HEAD Townhome. A LARGE living room with RUSTIC BRICK fireplace, in-line DINING ROOM and BRIGHT kitchen with doors to the SUN-DECK. 3 large bedrooms, 1½ baths and a FULL basement. CALL NOW TO VIEW! ML.
EILEEN MARTIN
477-7050
Seaspray Properties Ltd.
386-3124

Single Mothers!!

Are you presently renting with no hope of owning your own home? If you have a good credit rating and an income of your own - chances are you can qualify to buy a new 3 bedroom townhouse close to town with payments LESS than you are paying for rent.

Would you like a ground entry, full basement home for your children and your own laundry room for you? What can you loose - give me a call. See how easy it is.
VANA HOLMES
388-5464 PAGER 708
Landmark Properties 386-6762

$39,900
FOUR APPLIANCES IN TOWN

A 7 yr. old, 2 bdrm. townhouse with private yard. The unit is in excellent condition. The price includes fridge, stove, washer and dryer. Located in super convenient Hillside area. Offered for quick sale. Exclusive.
385-1431 RANDY SMALL 388-6275
LEE WROBEL #654
British American Realty Ltd.

DUNSMUIR 388-7868

TOWNHOUSES

10% C.C.A. 3 bedrooms, 1½ baths, James Bay. Good financing available. Under $60,000. Interested? Have you revenue property or building lots? We will trade. Call Bing Richards at 388-7868 or 385-3806.

Country Side

As Low As $214/mo
for your own 3 bedroom home
For information please call
652-4461 or 386-0897
7925 Simpson Rd.
Open 2-5 p.m. Weekdays
E.Y. Construction Ltd.

TOWNHOUSES Unique Design

-vaulted ceiling, sky light, appliances, drapes, fireplace.
-2 bed, 1½ bath, spacious pratical floor plan, large fenced private yard.
-James Bay at Fishermans Wharf, #8-118 Michigan St.
-$62,000. Herb Smith, 388-6275 (pager 880) Courtesy to Realtors.

TASTEFULLY DECORATED corner townhouse. 2 patios, 2 parking (one covered), fireplace, recreation room with bar, 3 bedrooms, 2 bathrooms. Views of Swan Lake and Olympic Mountains. Call owners at 479-3487 after 5 pm. $64,000.

SPECIAL VALUE
Reduced to $43,000. 3-BR, full basement, Gordon Head Townhouse near Racquet Club. Owner needs to sell.
388-7557 John A. John 477-8096
Capital City Realty Ltd.

SIDNEY BY OWNER TWO BEDROOMS plus den, 1½ bathrooms, private yard, appliances, walk to shop and beach, $32,500. 656-6439.

263 GARAGES FOR SALE, RENT OR WANTED

SECURE STORAGE GARAGE needed for racing car, while owner abroad for one year. 479-2135.

SECURE STORAGE WANTED for fishing gear, app. 10x20'. 477-3578.

265 HOUSES WANTED TO BUY

URGENT

Gordon Head duplex. All cash. Call today before he buys.
388-7557 Ben Greig 598-3105
Capital City Realty Ltd.

VANCOUVER COUPLE REQUIRES home up to $90,000. Nice area with 2 B.R.s, plus a den and 2 baths. Prefer NO-STEP. Call:
477-0141 B. SIMONS 477-1449
THE PERMANENT

COUPLE, NO CHILDREN, TWO well behaved cats seeks home to lease in Broadmead Development. 658-1146 after 6.

WANT OLDER HOME, WILL purchase for cash. I am not in Real Estate. 479-2209.

265 HOUSES WANTED TO BUY

ENGLISH COUPLE

newly arrived require a spacious three-bedroom home plus den or study. Must be in nice respectable area. Maximum $75,000 CASH. Call CHRIS GRIEG, 386-6164 or Castle Properties Ltd. or 386-1296 res.

RETIRED COUPLE

require a cozy two-bedroom home with or without a basement, close to bus lines, etc. up to $50,000 CASH. Call CHRIS GREIG, 386-6164, Castle Properties Ltd. or 386-1296 res.

INVESTOR

wants lower priced homes for rentals. Will consider homes in need of repair. Maximum price $50,000. Call CHRIS GREIG, 386-6164, Castle Properties Ltd. or 386-1296 res.

CALGARY RETIRED

Urgently requires two or three-bedroom home with room for workshop. Cash up to $90,000.
388-7557 Ben Greig 598-3105

MUST BE JAMES BAY

My clients won't look elsewhere. Two or three-bedroom home up to $70,000. Cash to you.
388-7557 Ben Greig 598-3105

Small, Cheap houses wanted for rental. Require 4 or 5 any area. Cash. Ben Greig 388-7557 or 598-3105.
Capital City Realty Ltd.

URGENTLY NEEDED
Esquimalt
3 or 4 bedrooms
$50,000
May 1st possession
QUICK DECISION
386-2111 GARY RESTELL 478-6987
MONTREAL TRUST

WANTED

Home with basement or upstairs suite or up and down duplex. Single owner wishes to live in suite and rent the rest. Please call CLIFF SALMOND at GARDNER REALTY LTD. 385-7721 or 477-3626.

UPLANDS — 2 BEDROOMS and den. The absence of a basement will suffice if there is an attached family room and workshop. Landscape in the natural state is acceptable. To $130,000. Please call SIMON FLETT or JACK GRANT at 382-9191. The Permanent.

ENGLISH COUPLE

Urgently require 2 or 3-bedroom home. 25-45 yrs. old, any nice area, up to $65,000 CASH. Ben Greig, 598-3105 or 388-7557. Capital City Realty Ltd.

CASH PAID

If your house is suitable for rental purposes call my Agents, Lee Wrobel and Randy Small, 385-1431.
British American Realty Ltd.

268 LISTINGS WANTED

LUCK
Is good planning, carefully executed — that is why we are so successful, so to sell your home fast, CALL US NOW.
Randy Small - Lee Wrobel
388-6275 #654
British American Realty 385-1431

270 EXCHANGE REAL ESTATE

DUNSMUIR 388-7868

WANTED — REVENUE
or Commercial Property.
Will trade 10 waterfront acres on Saanich Inlet. Call Allan Kleinman 656-4242.

TRADE

Waterfront lot for what have you. Shirley Philps, Capital City Realty Ltd., 388-7557.

SOOKE, MODERN STRATA Title duplex, may take good truck, car, camper or travel trailer as full or part down. Phone 642-5655.

271 LOTS FOR SALE

Park Pacific

Proudly Presents
DEAN PARK ESTATES
PHASE 2 IS NOW OPEN FOR PUBLIC VIEWING

54 additional superb lots in a beautiful natural setting. Most of these new lots have spectacular ocean views of Haro Strait, Mount Baker and the Gulf Islands.
Located in North Saanich on the slopes of Mount Newton adjoining John Dean Provincial Park. Fully serviced lots with a minimum area of 15,000 square feet. Priced from $34,000. Choose your home site now while the selection is the greatest.
Entrance close to Panoramic Recreation Centre on East Saanich Road. From Pat Bay Highway turn off at McTavish.
SALES OFFICE
656-7041
10:30-4:30
OR
GEORGE BLACK
382-2426
or
388-6275
PAGER No. 930
383-4124 anytime
Park Pacific Investment Ltd.

ATTRACTIVE QUIET SPOT. Approx. 9400 square feet in Sidney. One lot back from beach with view of islands. Public beach access. Close to shops. All services. Well away from busy roads. $28,000. 656-1903.

Uvic Area

Fully serviced lot, 2 blocks from Uvic. Mrs. Pat Saulnier, Kasapi Const. Co. Ltd., 538 Dupplin Rd. at 386-6191.

CADBORO BAY — VISTA BAY ROAD. Two exceptional treed lots with some view of Cadboro Bay and Yacht Club. $50,000 and $55,000. Byron Price & Associates Ltd. 385-2458.

CORDOVA BAY
Two building lots of approximately 10,000 sq. ft. each. Reduced to $26,000 per lot. Inquire Monarch Holdings Ltd. 592-0711.

TWO LOTS, HASTINGS AND Holland Ave district, Saanich in undeveloped subdivision for quick sale. $15,000 pair. Victoria Press Box 420.

LARGE WOODED LOTS, SERVICED, 3 M CIRCLE ON MINA AVE. FROM $28,500. CALL VIDCO 388-4232.

271 LOTS FOR SALE

At BROADMEAD
WE HAVE IT ALL

Sunny seaviews, meadows, private lanes, rocky outcrops, treed seclusion, quail, pheasant and more. If you've been looking for that special spot for your new custom residence, visit us at Broadmead, a community of quality homes, created with care to preserve and compliment its unique natural beauty.

. . . 100-ft. wide lots are not the exception in Broadmead . . . that's our average lot size . . .

. . . space to live, to grow, to enjoy casual country living . . . yet just 10 minutes from city centre

. . . We have an excellent selection of ½ to ½-acre home sites available for viewing, priced from $31,500 to $44,500.

TAKE THE FIRST STEP TO BETTER LIVING!

Visit us at our official display home, 950 Royal Oak Drive
8:30 A.M.-5:00 P.M. 658-5291
or call
Jeannie Dewhurst
Royal Trust Corp.
384-8001 or 658-8980

10 ACRE LOTS IN METCHOSIN REDUCED

Developer wants sales! Any reasonable offer considered. Drive out Happy Valley Road to Deerwood or Happy Valley Heights and choose your treed 10 acre site. For details call:
Lorraine Hett 478-2430
Nancy Young 478-0054
John Waterman 478-2255
WATERMAN & ASSOCIATES LTD.
923 GOLDSTREAM AVE. 478-9581

HIGH DONCASTER

SUPER VIEWS . . . ROCKY SLOPE FOR IMAGINATIVE CONSTRUCTION . . . TRY YOUR OFFERS! $24,500. TRY YOUR LOW DOWNPAYMENT AND TERMS . . . A GREAT INVESTMENT!
RAYM FORBES
388-7557 477-1781

DUNSMUIR 388-7868

BROADMEAD

Beautifully treed and view lot on quiet cul de sac. Driveway and building site excavated. Owner will give builder terms. A choice lot with expansive views. $43,900. Call Frank Wills 388-7868.

ARDMORE TREED LOTS

Select group of average 1-acre beautiful treed lots. This is a prestigious area of quality homes. Most have close-by beach access. Also close to golf courses, etc. Build your next home here! Reasonably priced. GEORGE WALL, 386-2955 or 477-0548, GEORGE PARSONS, 386-2955 or 598-3847. CENTURY 21 Mayfair Realty.

BROADMEAD SEAVIEW

This is your chance to build your own home in an exclusive area with a tremendous seaview. This treed property represents an excellent investment with potential unexcelled for development into an unique prestige home. $49,500. Call:
LINDA ANDERSON
388-4434 721-3008
WESTMONT REALTY (1977) LTD.

LOTS GALORE

1. JOHN DEAN PARK: Substantial ½ acre treed lots. Nice exposures and views. Bargain at $29,500. Only 3 left!
2. ROYAL OAK: Fully serviced, convenient nice country setting. From $26,900. THESE LOTS ARE GOING FAST, SO CALL NOW!
GLENN NICHOLLS
598-5144 598-7689
T.L. Mann & Associates Ltd.

BUILDERS LOTS

2 great lots in area of expensive homes in Cordova Bay. 10,000 sq. ft. each with 80' road frontage. $26,500 each.

Prime lot surrounded by newer homes in Glanford area. On sewer and ready to go. $26,600.
MIKE REID
386-3231 658-8419
BLOCK BROS. REALTY LTD.

ARDMORE

Beautiful treed lot of .76 acre in an area of prestige homes, sloping to the west. A great building site. Asking $33,000.
BEN RICHARDSON
656-6958 656-5584
TED PHILLIPS
656-5337 656-5584
BLOCK BROS. REALTY LTD.

INVESTOR BUILDER
29 lots available in Valhalla on exclusive subdivision of high quality homes on Golf course. All lots fully developed. Ready to build. Restrictive convenants. Must be sold in one package. Full price $650,000. Grady E. Mitchell and Associates Inc. suite 201-16625 NE Redmond Way, Redmond Wash. 98052 phone 206-883-8111

ABOUT ¾ OF AN ACRE

Close to waterfront, waterviews. Treed. Challenging but beautiful for custom-type home. 16 miles to Victoria. Willis Point. Good value at $24,000.
MLS 35492. CALL: JOHN HOLMS at 386-7521 BOORMAN INVESTMENT CO. LTD., 612 FORT ST.

MARIGOLD SUBDIVISION

Possible 5 lot subdivision, sewer available, $125,000.
Gail Jenkins
VIDCO
388-4232. 478-6458

Central Saanich

Large lots (10,000 sq. ft. Plus) foundation and plans included, fully serviced and close to the sea. 10 lots and 8 different plans to choose from. Priced from $26,000. Call 385-6211, Eve. 598-1737.

½-ACRE VIEW LOT, MILL BAY, cleared building site, community water. 743-5861.

FULLY-SERVICED LOT ON McKenzie, builder's terms. $29,000. 385-2743.

NORTH SAANICH, ARDMORE Dr. 0.85 of an acre, well produces 75 gallons per minute. 479-4266.

DEEP COVE, ¾ ACRE VIEW property, water connection paid, $30,000. 656-1708.

FOUR SERVICED LOTS ON McKenzie Ave., trades possible, 477-0812.

271 LOTS FOR SALE

LLEWELLYN CUL-DE-SAC ½ ACRE

$31,900 — off Dean Park Rd. Exclusive setting.
OLIVE L. MARTIN
386-3231 479-8913
BLOCK BROS. REALTY LTD.

NANAIMO

40 fully serviced lots in the Malaspina College area. 7,500 to 9,500 sq. ft. Good terms to responsible purchasers. Priced from $12,900. For further information call Engineered Homes Victoria. 385-6211 Eve. 598-1737.

LOTS $36,000

.41 Acre seaview lot. Ready to build. Try $1,000 down. Vendor to carry balance. Water and electricity. Pat 388-7557, 477-0580 or 386-2682.

DEEP COVE

Rural setting. Two 1-acre level lots with some trees at the back of the property. One lot has springfed well. Municipal water close by. Asking $35,000 each.
BEN RICHARDSON
656-6958 656-5584
BLOCK BROS. REALTY LTD.

LAKEVIEW LOTS. INVEST OR build, large lots, builders terms or discount for cash, $23,000 - $25,000. Phone 652-1777 or 658-8846.

SEA VIEW, ½ ACRE, DEEP Cove area, fully landscaped with fruit trees, perennials, roses, $39,900. 478-0915 after 6.

BEAUTIFUL ROCKLAND LOT, $49,500. Byron Price & Associates Ltd., 385-2458.

HOW TO WRITE A GOOD CLASSIFIED ACTION AD

1—IT'S BEST to start your ad with the name of the article or service you have to offer. If you have an apartment, room, etc., for rent, or property for sale; start your ad with the location.

2—BE CLEAR. Readers respond more quickly and favorably by giving complete, definite information. Always include the price in your advertisement.

3—MAKE IT EASY for the reader-prospect to reach you. Always give your telephone number or your name and address. If you do not have regular hours, state a preferred time for the prospect to get in touch with you.

4—PLAY SAFE. You get the greatest reader attention by using consecutive insertions. A six-day order is best and costs less, and you can, of course, stop your ad as soon as you get the results you want. You pay only for the days your ad appeared. Lower yearly rates are available to those who wish to keep their services or products before the public.

5—PLACE YOURSELF in the reader's position and ask yourself what you want to know about your offer. The answer you give will make a good Want Ad.

6—GIVE YOUR PROSPECT every inducement you can with good copy. Classified action ad readers have the money and are already interested in buying the merchandise or service you have to offer; the details and information you give are the most important.

7—TO PLACE YOUR AD, call 386-2121, your direct line number to fast Want Ad action. A courteous, efficient advisor will be glad to help you word and place your order. And remember, Classified Action Ads afford you the most complete coverage. Telephones are open 8:00 a.m. to 6:00 p.m. Monday through Friday, 8:00 to 5:30 p.m. Saturday. Don't allow the reader to speculate.

273 PROPERTY FOR SALE

DUNSMUIR 388-7868

$49,900
YOUR OWN

10 acre estate — to have — hold — and explore with your dog. Eventually your own castle high up the drive with tremendous views. All this for as little as $1000 down. Best buy in town. Call Allan Kleinman or Evan Williams, Dunsmuir Properties 388-7868.

POTENTIAL SUBDIVISION
30 LOTS

Municipality has indicated that approval for subdivision can be had for this excellent location less than 10 minutes from city centre. Walking distance to schools and shopping centre.
VIDCO 388-4232
Charronne Douglas 388-6568

274 PROPERTY WANTED

DUNSMUIR 388-7868

WANTED SUBDIVISION LARGE OR SMALL

In any stage of development — in Victoria Area — for cash. Call: Leo Pigert, res. 598-1975, Dunsmuir Properties Ltd., 388-7868.

WANTED BY BUILDER

Fully serviced, good building lots. Prefer Gordon Head. 658-5937.

WANTED BUILDING LOTS

Preferrably Saanich East area. Cash purchaser.
FREDLERCH 477-5120
CANADA TRUST 595-5131

SMALL LOTS
We pay cash for reasonably priced small lots in Greater Victoria area. Kasapi Construction, 386-6191.

280 ACREAGE FOR SALE AND WANTED

PRIVATE SALE
37.4 ACRES

Otter Point Rd. 4½ miles from Sooke. Subdivision of property into 3 ten-acre minimum parcels partially completed with preliminary approval obtained. Some road work and hydro installation to complete. Excellent potential--Must sacrifice--$65,000. Phone 385-1383 (Mon. to Fri. 9-5) ask for Mrs. Crouter.

LAND & TIMBER

1. 150 acres valuable timber on Sooke Rd. Price $250,000.
2. 10 acres, Pat Bay Highway. Corner Bazan Bay. Price $154,000.
IRENE VAN 592-9194
FRANK SALE 382-9191 Pgr. 738
THE PERMANENT 382-9191

2 ACRES

Pastureland fenced some trees. 2 wells Beaver Lake area. Priced to sell at $47,900. FREDDY STARKE 386-6164 or 595-1175
CASTLE PROPERTIES LTD.

METCHOSIN

9 acres treed. Good arable land. $49,500.
478-5561 BOB PAUL 478-2477
BLOCK BROS. REALTY LTD.

10 TREED ACRES ON SOUTH Face of Mt Newton, suitable site for single residence. Magnificent view of Brentwood Bay, Saanichton Valley and San Juan Islands. Dug well and hydro lines. Offers. 652-4942.

5 LEVEL ACRES, GREAT POtential in North Saanich. Sea glimpses, pasture and some trees. Hydro, well, and driveway, $78,000. 652-4826.

FOUR BEDROOM, 1½ BATHS, rec room, built in oven and range, on 2.08 acres, 10 minutes from town, fenced for horses. Immaculate. 479-0116

VERY PRIVATE 2 ACRES WITH drilled well and drive way, $29,500. 478-7383.

BY OWNER, 2 ACRES FOR sale in Metchosin, price $35,500. Phone 478-5407 after 5.

285 UP ISLAND PROPERTIES

DUNCAN — MLS 38103
ASKING $63,000

Exterior repaint included at this price. Meticulously restored four-bedroom character house, having excellent fireplaces in both L.R. and D.R. Lot is 200'x84'. Courtesy to Duncan Realtors. Phone Lynette Delahunt, 592-9224 or 592-2407.
MARGETTS & GOWER
OAK BAY PROPERTIES LTD.

7 ACRES SEAVIEWS

Superb views of Birds Eye Cove and Maple Bay. Sub-divide into ½ acre lots all with super views. Presently 4 br home on site. Realistic offers required.
477-0141 Bruce Bateman 384-2827

QUALICUM, LARGE SERviced lot, less than ½ mile from beach, area of good homes. Asking $15,500. 479-4727.

1.3 ACRES, SHAWNIGAN LAKE, beach access. Trees, pond, $18,000. 383-4435

290 FARMS FOR SALE AND WANTED

SMALL FARM WANTED
About 10 acres within 25 miles of Victoria. Condition of buildings not too important. Please call:
JOHN SHAVER 382-9444
NATIONAL TRUST 595-2121

293 GULF ISLAND PROPERTIES

PENDER ISLAND

Handyman Special. Approx 900 sq ft, 3 bedroom cottage, framed and ready for purchaser to complete inside. Septic tank in. Near Magic Lake on large treed lot. Full price, $19,900. May hold mortgage with minimum $4000 downpayment. 479-3909.

SALT SPRING BY OWNER. Beautiful high serviced lot, 1.09 ac. expansive view, exxclusive area, $22,000 firm. Sidney BC, 656-4294.

HOICE 1.4 ACRE WATERfront on Lasquiti Island. Good beach, good anchorage, 1 hour ferry from Parksville. Owner, 752-9820.

Clients wants low bank seafront suitable for hideaway on Pender, Saturna, Galiano or Salt Spring. Vidco 388-4232

SALT SPRING, NEAR WATER, .67 acre. $12,900. By owner. 388-6876.

ONE ½ ACRE LOT ON GABRIOla, near beach access with hydro and well. Collect, 247-8837

Deaths and funerals

305 DEATHS and FUNERALS

BRANDON — Constance Jessie Brandon, on March 3, 1979, aged 95 years, late of 1450 Hillside Avenue. Miss Brandon was the International Secretary for World Dominion Press of London from 1919 to 1968, working throughout Canada and the U.S.A.; residing in Victoria for the past 10 years. Miss Brandon dedicated her life to the promotion of Christianity and was closely associated with St. Andrews Presbyterian Church. Survivng is one sister, Ida Brandon, in Scotland.

Funeral service will be held from Haywards Thomson & Irving Funeral Chapel, 1625 Quadra at Balmoral, on Thursday, March 8, at 2 p.m. Dr. J. L. W. McLean officiating. Interment to follow in Royal Oak Burial Park. In lieu of flowers donations may be made to the Canadian Bible Society.

BROWN — Peacefully on March 5, 1979, Mrs. Beatrice A. Brown. Predeceased by her husband, W. C. (Fred) Brown. She leaves her daughter, Phyllis Greengrass; son-in-law, Charles; granddaughter, Michele; brother, in England; numerous nieces and nephews.

Service in the Sands Funeral Chapel of Heather, Colwood, B.C., on Thursday, March 8, 1979, at 11:00 a.m. Rev. Henry Silvester officiating. Interment at Hatley Memorial Gardens.
SANDS — COLWOOD

CONNELL — On March 4, 1979 at Mount St. Mary's Hospital, after a lengthy illness, Mr. Robert Humphrey Connell, aged 79 years, late of 325 Vancouver Street. A resident of Sooke for some 35 years. Mr. Connell is survived by his loving wife, Ethel; four nephews, Bruce Connell, California, David, Gavin, and Michael Connell, all of Vancouver; and one niece, Mrs. J. Anderson (Geraldine) of Scarbourgh, Ont.

Funeral service will be held at 1:30 p.m. Wednesday, March 7 in St. Albans Anglican Church, Ryan at Belmont. Rev. F. W. Hayes will officiate. Interment will be in Colwood Cemetery. In lieu of flowers, donations may be made to the G. R. Pearkes Clinic.

EVERTS — Suddenly on March 4, 1979, Mr. Cornelis Franciscus (Frank) Everts, aged 33 years, born in Amsterdam, Holland. He leaves his wife, Susan, at home; parents, Franciscus and Sietska, Calgary, Alberta; and sister, Kathy, Calgary, Alberta.

Memorial service in St. Matthias Church, 600 Richmond Road, on Thursday, March 8, 1979, at 2:00 p.m. Rev. Canon W. E. Greenhalgh officiating. Flowers gratefully declined. Those so desiring may contribute to the charity of their choice.
SANDS — VICTORIA

GLEBOSKI — In Victoria, B.C. on March 4, 1979, Mr. Rudolph Gleboski, age 79 years. Born in Poland, late residence, 2523 Cedar Hill Road. He leaves his daughter, Jane Kolajewicz, in Poland; niece, Helen Schumacher, Victoria, B.C.

Service in the Sands Mortuary Limited "Family Chapel of Memories" on Wednesday, March 7, 1979 at 1:00 p.m. Rev. A. Calder officiating. Interment at Royal Oak Burial Park.
SANDS—VICTORIA

GOSTLIN — Ellwood (Red) of Victoria, suddenly on March 5th, 1979. Survived by his loving wife, Flo; one son, Douglas of Toronto; three grandchildren; two great grandchildren; four brothers, Lou in California, Cecil in Detroit, Joe and Victor in Toronto.

Memorial service will be held Wednesday, March 7th at 2:00 p.m. in the First Memorial Chapel, 4725 Falaise Drive. Captain John Wilder officiating. No flowers by request, donations to the B.C. Heart Fund would be appreciated. Arrangements through the Memorial Society of B.C. and First Memorial Services Ltd.

IRWIN — In Victoria, B.C. on March 5, 1979, Mr. Alexander Lloyd (Sandy) Irwin, aged 75 years, born in Middlemiss, Ontario and was raised and educated in Griffin, Saskatchewan, and a resident of Victoria for the past 35 years, late residence, 1219 Oscar Street. He leaves his wife, Edna, at home; son and daughter-in-law, Barrie Wayne and Marsha Irwin, Victoria, B.C.; daughters and sons-in-law, Yvonne Shirley and Hazen Stamford, Clearbrook, B.C., Darlene Lois and Brian Burbridge, Courtenay, B.C., and Sandra Lynne Windisch, Victoria, B.C.; nine grandchildren; brothers, Bruce Irwin, Victoria, B.C., Jack Irwin, Calgary, Alberta and Larry Irwin, Detroit, Michigan; and his sister, Velda Ball, Los Angeles, California. Predeceased by his son, Norman Lloyd Irwin; his parents; four brothers and one sister. Mr. Irwin founded Sandy's Auto Parts in 1943.

Service in the Sands Mortuary Limited, "Memorial Chapel of Chimes" on Thursday, March 8, 1979 at 1:00 p.m. Rev. Dr. H. W. Kerley officiating. Interment at the Hatley Memorial Gardens. Flowers gratefully declined. Those so desiring may contribute to the Victoria Cancer Clinic, 1900 Fort Street, Victoria, B.C.
SANDS—VICTORIA

KNOX — After a lengthy illness, on March 5, 1979, at the residence of her daughter and son-in-law, Edna and Andrew Turnbull, Hannah Knox, aged 69 years, beloved wife of William. She is also survived by her son and daughter-in-law, Mr. and Mrs. Ronald Knox of Ashington, Northumberland, England; four grand

French Creek residents battle for water, status

By JOHN LANGTON
Colonist correspondent

FRENCH CREEK — The French Creek Residents Association is battling with two major issues.

Many parts of this area between Qualicum and Parksville have inadequate water supplies.

In addition, the area does not have any municipal status, although approximately 2,000 people live here and the property assessments total around $7 million.

At a recent meeting, members of the association agreed to ask the provincial municipal affairs department to review the Parksville-Qualicum area and make a study to determine the feasibility of making the whole Parksville-French Creek-Qualicum area into a district municipality.

If this is not practical, the resident association wants the department to make a study to determine if it would be feasible to incorporate French Creek as a village.

Parksville town council keeps trying to push its western boundary further into French Creek and the resident association is very concerned in case it loses the K&R supermarket and the shopping mall being built alongside.

This complex will contribute large tax payments, which French Creek urgently needs to upgrade its inadequate water supplies.

The French Creek Residents Association favors forming a district municipality. Bud Bourgeault, the president, said: "This is the intelligent final approach to take."

If there are three municipalities joining one another, there will be three municipal offices with their staffs, three councils, three fire departments and some other duplicate services.

This, the resident association says, will lead to unnecessary tax burdens for residents.

The feasibility study of turning French Creek into a village will include estimates of costs.

One member said last year that Parksville residents paid 105 mills in property taxes while French Creek residents paid only 85 mills.

Bourgeault said if the study indicates there would be a large increase in taxes, people would vote against the proposal at a referendum.

He said a district muncipality could not be formed including the three areas unless all three agreed.

When approached, the Parksville town council was interested, but the Qualicum Beach village council was not interested.

The French Creek Residents Association believes a lot of water problems could be solved in its area if the three existing water systems could be linked with the Qualicum Beach system at one end and the Parksville system at the other end of French Creek.

At present the three separate systems in French Creek supply the subdivisions between the Island Highway and the beach.

Major subdivisions on the other side of the highway have been linked into the systems, but there are large areas without water, and many people have inadequate wells.

Bourgeault said even the areas that have community water systems do not have enough water to satisfy the needs of fire departments. French Creek is served by the Qualicum Beach and Parksville volunteer firemen.

At times the water pressure is so low that some houses have no water for hours at a time.

The resident association wants the three French Creek water systems to be linked and developed to supply adequate quantities to all subdivisions.

The Nanaimo Regional District, which is responsible for the area, has purchased the Sandpiper system and is in the process of acquiring the Eaglecrest system.

The Breakwater system is still privately owned and is not supplying sufficient water for its customers. Bourgeault said the regional district will soon be asking the owners to negotiate a sale to the district.

The resident association is impatient and wants action now. It has been waiting for years for the regional district to get some concrete action.

Consequently the association passed a motion setting up a committee to discuss the development possibilities of the Breakwater system with the owners.

The committee will report back at the March meeting of the association.

Aldermen asking:

What's going on at Duke Point?

By DONNA REIMER
Colonist correspondent

NANAIMO — Does city council and the public really know what is going on at Duke Point?

That's the question city aldermen and Nanaimo federal NDP candidate Ted Miller were asking here Monday when Miller appeared before the council to ask that the council try to become more involved in Duke Point negotiations.

However, the aldermen, by a tie vote, defeated a motion that would have taken Miller's suggestion that the city's economic development officer be appointed a Duke Point liason.

Miller said he was concerned about recent statements by British Columbia Development Corporation head Don Duguid that the location of a new Pacific Logging mill in Nanaimo's inner harbor was a "death blow" for the Duke Point port project.

The BCDC chairman is not the sort to make irresponsible statements, Miller said, and he was concerned that Duguid was trying to warn the council and the public that all was not well with the Duke Point plans.

Miller said it seemed to him that somewhere along the line the Nanaimo Harbor Commission, the federal and provincial governments, BCDC and the city council were missing out on communications.

He added that he was also concerned about the lack of community involvement in decisions on Duke Point.

"I'm concerned that the city of Nanaimo is not in on any negotiations now for Duke Point and may not have any negotiating power left when the project is all developed."

He said the council should appoint the city's industrial development officer, Chuck Gauld, as liason, "to dig up as much information as possible about Duke Point and report back."

But, the aldermen had mixed feelings about accepting the advice, as shown by the 3-3 split vote.

Mayor Frank Ney said he was opposed to having a city staff member appointed the liason for Duke Point because the project was so important it should be a concern of the council as a whole.

Ald. Nelson Allen, however, charged that there had been "heavy-duty political manipulation" over the Duke Point issue and that the community still did not have any idea what the real costs of the project would be to the city.

Ney's countercharge was that there had been forces at work in the city trying to stop the Duke Point project.

Ald. Alex Ferguson said there had been a continual attempt to brand anyone in Nanaimo who asked questions about Duke Point as a person against the project.

"I don't know exactly what I want to know about Duke Point. The council knows a minimum of what's going on at Duke Point," Ferguson said.

Ald. Gertrude Hall said the city had a liason with the harbor commission through Capt. Jack Clarke and she would prefer the council ask Clarke to report on Duke Point more often.

Ald. Dick Winkelman said he, too, would prefer to see Clarke do the liason work.

With the motion defeated on a 3-3 tie, it could be brought back when the two council members absent Monday return.

Light-plane pilot injured in crash

UCLUELET (CP) — Mike O'Hanlon of Esquimalt has been identified as the pilot of a single-engine plane which crashed Tuesday into the harbor of this community on the west coast of Vancouver Island.

Transport ministry officials said O'Hanlon was treated at hospital in Tofino for minor injuries and released.

O'Hanlon was alone in the Heliocourier, owned by Cougar Air of Victoria, and was on a flight from Tahsis to Ucluelet.

A ministry spokesman said the plane was badly damaged when it crashed in some rocks at the edge of the harbor.

Officer charged following thefts

VERNON (CP) — A former RCMP corporal has been charged with two counts of theft following the disappearance of funds at the RCMP detachment in this Okanagan community.

RCMP said Tuesday that Charles Edward Reiger, 38, of Nanaimo is to appear in court April 9 to face charges.

An internal audit of RCMP exhibits in the detachment office last month found that sums of $148 and $475 were missing, RCMP said, adding that the sums were not related to court exhibits.

Reiger was a corporal when discharged Feb. 28, RCMP said, and had served with the force for 17 years.

Court dismisses suit

PORT HARDY — Former Port McNeill mayor Mas Nishiyama's libel suit against the *North Island Gazette* has been dismissed by the B.C. Supreme Court, according to a recent *Gazette* report.

Nishiyama launched the libel action last year after the newspaper reported that he was conducting his travel agency business in contravention of B.C. law and to the potential financial jeopardy of his customers.

The dismissal by consent followed an application by the *Gazette* for security of costs to be put up by Nishiyama on the grounds that he is an undischarged bankrupt.

In support of his application, the *Gazette* editor swore an affidavit declaring the libel suit to be "trivial and frivolous" and noting that the newspaper reports had been accurate, that Nishiyama had subsequently resigned his public office, left town and declared bankruptcy.

Faced with the prospect of having to put up cash or bond to secure the possible costs of the suit he had launched, Nishiyama agreed to the libel action being dismissed, the *Gazette* reports.

NOTICE TO CREDITORS AND OTHERS

Re the Estate of DIANA FLORENCE DEMERITT Late of 1450 Hillside Avenue, Victoria, B.C., Deceased

NOTICE IS HEREBY GIVEN that creditors and others having claims against the estate of the abovenamed deceased are hereby required to send them to the under-signed Executor at 100-747 Fort Street, Victoria, B.C. V8W 3G1, before the 13th day of April, A.D. 1979, after which date the Executor will distribute the said estate amongst the parties entitled thereto, having regard only to the claims of which it then has notice.

MONTREAL TRUST COMPANY
Executor
By its Solicitors
MESSRS. HORNE, COUPAR, MANSON & SHAW

NOTICE TO CREDITORS AND OTHERS

In the Matter of the Estate of JESSIE LOGAN ARNOLD, late of 1344 Minto Street, Victoria, B.C., Deceased.

NOTICE IS HEREBY GIVEN that creditors and others having claims against the estate of the abovenamed deceased are hereby required to send them to the undersigned Executor at Post Office Box 1232, Victoria, British Columbia, before the 13th day of April, A.D. 1979, after which date the Executor will distribute the said estate among the parties entitled thereto, having regard only to the claims of which it then has notice.

CANADA PERMANENT TRUST COMPANY
Executor
By its Solicitors,
MESSRS. HORNE, COUPAR, MANSON & SHAW

DEFENCE CONSTRUCTION (1951) LIMITED

PROJECT: Construction of a New Mars Trainer Facility Building, Bldg. 92A, CFB Esquimalt, Naden, B.C.

FILE: ES 950 10

SEALED TENDERS, marked as to content, addressed to the undersigned must be received not later than 3:00 p.m. E.S.T.

THURSDAY, APRIL 5, 1979

Plans, specifications and tender forms will be available for viewing at Construction Associations at Vancouver, Victoria, Nanaimo, Campbell River, Port Alberni and DCL Victoria and Vancouver Branch Office. Tender Documents may be obtained by General Contractors only from DCL Plans Section, Ottawa, at the address below on deposit of $100.00 payable to Defence Construction (1951) Limited. (For Tender Documents call (613)-998-9549 or telex 053-4231).

Security deposits, if called for in the Tender Documents, must accompany tenders.

W. J. Mulock, Secretary
Defence Construction (1951) Limited,
Billings Bridge Plaza,
12th Floor, SBI Bldg.,
2323 Riverside Drive,
Ottawa, Ontario K1A 0K3

NOTICE TO CREDITORS

RE THE ESTATE OF EDNA EARL McFARLAN, also known as EDNA E. McFARLAN and MRS. EDNA McFARLAN, formerly of Glengarry Hospital, 1780 Fairfield Road, in the City of Victoria, in the Province of British Columbia, deceased.

NOTICE IS HEREBY GIVEN that creditors and others having claims against the estate of the abovenamed deceased are hereby required to send them to NATIONAL TRUST COMPANY, LIMITED, Executor, on or before the 15th day of March, A.D. 1979, after which date the Executor will distribute the said estate among the parties entitled thereto, having regard only to the claims of which it then has notice.

NATIONAL TRUST COMPANY, LIMITED
Executor
By its solicitors,
PEARLMAN & LINDHOLM
Victoria, B.C.

LEGAL TENDER USED BUSES

Pacific Coach Lines Limited invites bids for the purchase of 10 surplus buses as follows:
3—1959 MCI-MC1
4—1961 MCI-MC2
3—1959 GMC-PD4104

Also available are one motorcoach shell and one 1967 International half-ton pickup truck.

For further information and tender forms contact:
Mr. Peter Deurloo
Superintendent of Maintenance
Pacific Coach Lines Limited
710 Douglas Street
Victoria, British Columbia
V8W 2B3

Telephone: 385-4411 (Local 51)

Bids due at 12:00 Noon, Friday, March 16, 1979.

A VERY LARGE OFFICE EQUIPMENT AUCTION
See our Ad Today's Finance Page
JOINER AUCTIONS

NOTICE TO CREDITORS AND OTHERS

Re: Estate of MARJORIE GWENDOLINE BERNARD, Deceased.

NOTICE is hereby given that creditors and others having claims against the estate of Marjorie Gwendoline Bernard, deceased, late of 3205 Upper Terrace, Victoria, B.C., are hereby required to send them to the undersigned executors at Box 580, Victoria, B.C., V8W 2P6, before the 4th day of April, 1979, after which date the executors will distribute the estate among the parties entitled thereto, having regard only to claims of which they then have notice.

DATED this 23rd day of February, 1979.

ROGER MICHAEL LEIGH BERNARD and MOIRA BERNARD, Executors.

HARMAN & COMPANY,
540—645 Fort Street,
Victoria, B.C., V8W 1G2
Solicitors

When there are no words, let flowers speak for you.

For Sympathy flowers and plants, call your FTD Florist.

Your Extra Touch Florists'™

Color Your World
Save 20 to 50% on paint and wallpaper.
GUARANTEED
The comparable retail price indicates the price for comparable quality of competitive products. You can save the difference. Every item is always sold with an unconditional money-back guarantee.

SAVE $4.00
INTERIOR LATEX FLAT
Top quality interior latex that's easy to apply, easy to wash-up in water and has excellent adhesion.
Comparable retail price $14.99
10.98 Gal.

SAVE $3.50
INTERIOR LATEX VELVET
For a velvety matte finish to walls and ceilings. Easily washable. Looks great.
Comparable retail price $16.56
12.98 Gal.

SAVE $4.50
INTERIOR LATEX SEMI-GLOSS
For a luxury sheen. Excellent for high traffic wall areas, trim and doors. Super scrubbable.
Comparable retail price $18.68
13.98 Gal.

SAVE 50%
PREPASTED WASHABLE WALLPAPER
Even at this low price you can get a super selection of designs.
Comparable retail price $5.95 - $7.95
1.98-2.98 per single roll.

COLOR YOUR WORLD "TOPS IN VALUE TESTS"
"As an on-going procedure, we conduct stringent comparison tests between Color Your World product and other manufacturer's product.
What these laboratory tests consistently prove is that Color Your World paint and wallpaper performs at least as well as or better than comparable products made by the other leading brands.
And we're priced much less.
20% to 50% less".

SAVE 50%
VINYL WALL-COVERINGS
Completely strippable vinyl wallpaper. Prepasted, stain resistant and scrubbable. Superb pattern selection.
Comparable retail price $12.95
5.98-6.59 per single roll.

SAVE 50%
SUPER VINYLS.
These pure vinyl wallcoverings are prepasted and totally dry-strippable. Rich deep embossing to enhance the international designs.
Comparable retail price $13.95 - $17.95
6.98-9.98 per single roll.

SAVE 50%
PREPASTED PEELABLE WALLPAPER.
Printed with vinyl inks to be stain resistant and easily washable. Great variety of designs to choose from.
Comparable retail price $8.95
3.98-4.98 per single roll.

SAVE $5.50
INTERIOR SEMI-GLOSS ENAMEL.
Oil based interior paint that dries to a durable low lustre sheen. Ideal for kitchens bathrooms, and trim.
Comparable retail price $19.72
13.98 Gal.

SAVE $2.50
LIQUID PLASTIC ENAMEL.
Lead-free so it can be used on children's furniture. Dries to a super hard, gloss finish. 14 super colors.
Comparable retail price $8.14
5.29 quart.

SAVE 30%
STIPPLE TEXTURE WALL-COVERINGS.
This prepasted wallpaper will provide an attractive "stippled" effect to any room. Ideal for concealing wall imperfections.
Comparable retail price $5.69
3.98 per single roll.

Color Your World
Only the look is expensive
1561 HILLSIDE 595-4343
3-7

NAMES in the NEWS

Abolish city —that's the ticket!

When **Leland Elliott** received a $5 parking ticket, he decided that in addition to fighting city hall, he would try to abolish it. And his campaign is worrying officials of tiny Greenacres City, Fla. He already has collected the necessary signatures from 15 per cent of the city's 2,253 registered voters. A referendum will be held April 10 on whether to unincorporate the city.

Metropolitan Opera tenor **Alan Crofoot**, 49, committed suicide by jumping from his fifth floor room at a Dayton, Ohio, hotel early Monday, authorities said.

Prince Philip inspected Moscow's new Olympic equestrian centre Tuesday and levelled some astute criticism at his Soviet hosts. Visiting one construction site, he expressed concern about the lack of drainage facilities around the site of the horse stables. Philip, who is on a three-day tour of the facilities for the 1980 Olympic games as president of the International Equestrian Federation, also complained about a shortage of stadium seating space and identification tags.

Police have dissident Czech playwright **Vaclav Havel** under strict house arrest in Prague—not letting him go out even to buy food—but have offered to find him a coffin if he starves, a letter attributed to him states. The letter is purported to be a copy of a protest note Havel, 42, sent to Czechoslovak **Interior Minister Jaromir Obzina.**

Coroner **Walter England** has been awarded $5,000 damages in his defamation suit against the Canadian Broadcasting Corp., and **Adrienne Clarkson**, hostess on the CBC program, *Fifth Estate*. In a 45-page decision released in Yellowknife, Mr. Justice **Calvin Tallis** of the Northwest Territories Supreme Court, ruled in favor of England and also ordered the defendants to pay the nine days court costs. The suit arose from an inquest into the Oct. 30, 1974, crash of a Panarctic Lockheed Electra at Rae Point, N.W.T. that resulted in 32 deaths. England was the coroner who convened the inquest in April, 1975. A CBC program broadcast on Sept. 16, 1975, criticized England for his handling of the inquest.

An election will be held April 28 to choose a replacement for former Delta mayor **Tom Goode** who resigned last week after declaring bankruptcy.

In Bonn, West German **President Walter Scheel** said he would not seek re-election as head of state when his five-year term ends in May.

Japanese **Empress Nagako** celebrated her 76th birthday on Tuesday.

Prince Charles arrived in Singapore Tuesday from Hong Kong on a three-day visit which includes a courtesy call on **President Benjamin Sheares** and lunch with **Prime Minister Lee Kuan Yew**.

Marc Tessier, former town manager and treasurer of Trois-Rivieres-Ouest, Que., was arraigned in sessions court on charges of defrauding the municipality of $105,710 over a five-year period.

Billy Carter, the president's brother and the namesake of Billy Beer, was admitted to Long Beach Naval Hospital on Tuesday for treatment of alcohol abused. A brief written announcement by the hospital said only that Carter "has been admitted as a voluntary patient" and is under the care of **Capt. Joseph Pursch**, head of the alcohol abuse unit. Pursch also was in charge of treating **Senator Herman Talmadge** of Georgia, who spent a month in the regional navy facility before being released last Monday.

Ballard deke stuns Frum

TORONTO (CP) — Toronto Maple Leafs' owner Harold Ballard hung up on a flabbergasted Barbara Frum of CBC Radio's *As It Happens* shortly after commenting on the air Monday that women are good for only one thing.

In an interview Tuesday Ms. Frum said she wasn't surprised at Ballard's on-the-air comment about women but that she was stunned when he hung up after about three minutes because "there's usually lots of fun and teasing."

Ballard had told Ms. Frum and sportscaster Dick Beddoes that females didn't belong on the radio after she had commented that the Leafs finally won a game.

"You know what they're good for, don't you?" Ballard asked Beddoes in reference to women.

A tape of the show then quotes Ballard as saying "you let them up once in a while . . ." before it becomes indistinguishable.

Ms. Frum recalled Ballard as saying he didn't want to talk to a broad and asking Beddoes if he agreed that "broads belong on their backs."

the Bay

Wednesday Special in our newly renovated NONSUCH BUFFET

SHEPHERD'S PIE
With potato, vegetable. Choice of jelly, pudding or ice cream. Tea or coffee.

1.89
Served 4:30-7:30 p.m.

Hudson's Bay Company

the Bay

The last time you saw this cover, it was on a Sealy Posturepedic®. Today, it's on this sale-priced Baycrest Posturequilt bedding.

Baycrest gives you your best bedding buy today. Aside from the identical Posturepedic cover, these superb Baycrest mattresses offer you the deep down firmness that comes from hundreds of especially tempered coils. Combine all this with the durability of a torsion bar foundation and the comfort of a multi-quilted cushion top and you have your best buy in bedding today. Be sure you ask for Baycrest.
Twin size, each piece

Sale $109

Double size, each piece **Sale $139**
Queen size, 60"X80", 2-pce **Sale $299**

Sleep Shop, Fourth Floor

Prices in effect until March 10th.

Time and trouble saving appliances

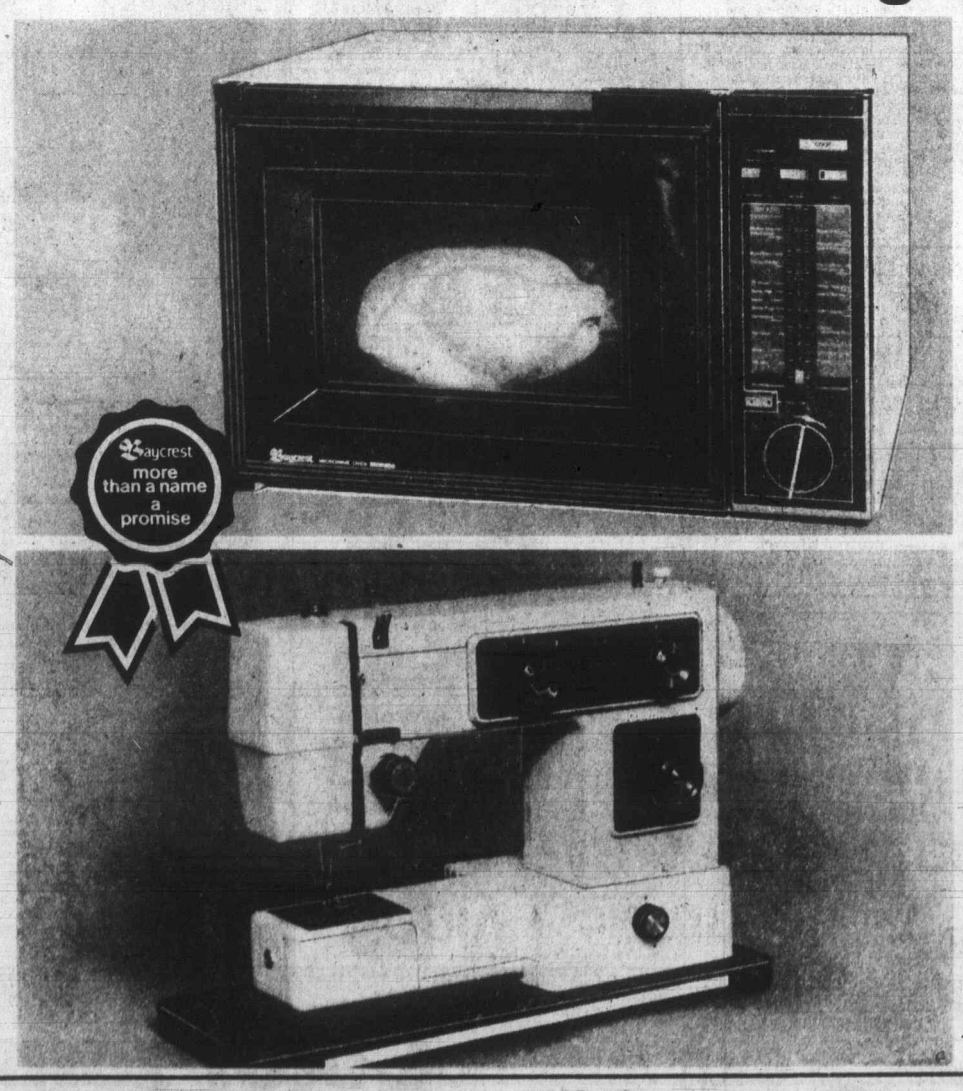

Baycrest microwave oven
Join the new wave of cooking convenience with this easy-to-understand microwave oven. Designed to save you energy, money, time and trouble, it features 700 watts of cooking power, a 1.2 cu. ft. oven cavity, rotating pushbutton recipe guide, and 3 pushbutton cooking settings—defrost (low), medium and high. Its off-white cabinet and see-thru black oven door make it an attractive addition to any kitchen.

Sale $549

Major Appliances, Fourth Floor

Microwave Cooking Classes
Each Thursday, from 6 to 8:30 p.m. in the 4th floor Douglas Room, home economist, Susan Murphy, demonstrates cooking with a microwave oven. Enjoy a taste sample of the recipe of the week.

Nutrition Week Demonstration
Susan Murphy will be in our 3rd floor Housewares dept., Friday, March 9 from 12 noon to 8:30 p.m. and Saturday, March 10, 9:30 a.m. to 5:30 p.m. Your opportunity to learn about nutritional dieting and nutrition-wise recipes.

Baycrest free-arm sewing machine
Our Baycrest 1001 model makes sewing simple at a reasonable price. It gives you free-arm convenience, a sturdy snap-on extension table, and easy-to-dial built-in stitches including stretch and automatic buttonhole. Comes complete with instruction manual, accessory kit, soft case and foot control. Reg. $269.

Sale $229

Sewing Machines, Fourth Floor

Prices in effect until Saturday, March 10

open Wednesday till 9 p.m.

Show your Bay Shopping Card, Master Charge or Chargex/Visa.

Hudson's Bay Company

Island
109 Ingram Street
Duncan

The Daily Colonist.

Some sun, high 11
Weather Details on Page 2

Vancouver Island's leading newspaper since 1858

No. 71 — 121st Year | Victoria, British Columbia, Wednesday, March 7, 1979 | *** | 15¢ Daily, 30¢ Sunday

HAVE-NOT NATIONS BULGING WITH ARMS

LONDON (Reuter) — About half the 38 countries in the world spending more than $1 billion a year on defence are developing countries, a British government policy document published Tuesday shows.

It said that in 1976, the military spending of the developing countries was $56.3 billion — almost three times the net official development aid they received.

"If this trend were continued, an increasing amount of the resources transferred for economic development would indirectly help to promote military activities in the Third World," the report on British arms control and disarmament policy said.

THE STUDY SAID THAT a disturbing feature of the last decade had been the growth of military spending in the Third World — from six per cent of the world total in 1966 to 15 per cent in 1976.

The 151 member states of the United Nations have a total annual arms bill of $400 billion.

Stating that millions of people have been killed and maimed since the end of the Second World War by conventional arms, the report said Britain was pressing for multilateral arrangements to curb the worldwide buildup of conventional weapons.

The United States and the Soviet Union between them control more than 70 per cent of the world's arms trade.

THE REPORT SAID Britain welcomed the recent initiative by Latin American and Caribbean states to open discussion on limiting the supply of arms in their area.

"We are ready to participate in discussions, as a supplier country, when the countries of the region have agreed on possible measures of restraint," the report said.

It praised the objective of the Indian Ocean littoral states to have peace and stability in their region.

"A pre-condition of this is mutual restraint between the superpowers on their presence in the area," the report said. "We, therefore, welcomed the setting up in 1977 of the United States-Soviet working group on restraint in the Indian Ocean."

NATO secretary flees to Reds with 'war plans'

BRUSSELS (AP) — A NATO spokesman said Tuesday a West German secretarial employee in the organization's head office defected to East Germany. The East German news agency said she had stolen the war plans of the Western alliance.

The NATO spokesman would not comment on whether the woman's position with NATO was of a sensitive nature but said officials will meet this week "to assess what damage she can do."

The East German news agency ADN said the woman was a confidential secretary on the executive staff.

ADN did not elaborate on the "war plans." It said they would be "released at the appropriate time," along with opinions of NATO officials. ADN said the woman, identified as Ursel Lorenzen, crossed into East Germany on Monday.

The NATO spokesman confirmed the identification. He said Miss Lorenzen — a NATO employee for 11 years — worked in the Office of Council Operations and Communications, which he described as "a small office which prepares for exercises."

ADN did not specify her job or add any personal detail.

The NATO spokesman, asking not to be identified by name, said: "She was not connected at all with the office of the Secretary-General (Joseph Luns)."

ADN quoted Miss Lorenzen as saying stepped-up "war preparations" by NATO — including a planned "atomic attack against the socialist camp" — were behind her decision to enter East Germany.

The agency said the attack would be held during the Winter-Civil exercise now being held by NATO. The NATO spokesman said the Winter Exercise-Civil Military Exercise is a "paper exercise and involves no troops at all." He said the exercise began Tuesday and will take about two weeks to complete.

The agency added that disclosure of Luns's "fascist past" provided the final reason for her move.

Luns, a 67-year-old top NATO civilian official, was embarrassed by the disclosure last month that he was listed as a member of the Dutch wing of Hitler's National Socialist movement from 1933 to 1936.

Luns acknowledged he is listed in Nazi membership archives at the Dutch state-run War Documentation Centre in Amsterdam but claims it is a mistake and he was never an active member of the Dutch party.

It is unclear whether the case has any connection with the recent roundup of East German spies in West Germany.

At least 12 suspects have been picked up in the last two months following the defection of an East German security agency officer, who crossed over to West Berlin in January with secret files.

—Colonist photo by Alex Barta

Stuff 'n' nonsense

How much is that monkey in the window? Bert Lievre, 1215 Bay, pauses while two-year-old son Michael admires display of cuddly stuffed animals in Broad Street toy store window.

One thing for certain—feed bill for critters won't be exhorbitant. Store owner Barbara Lee Hallberg often places humorous sign outside window to amuse passersby.

Horner orders FIRA to review bus-sale powers

Canadian Press

The federal Foreign Investment Review Agency has been ordered to look at the sale of a Victoria tour bus firm owned by the B.C. government to Gray Line of Seattle Inc.

Federal Trade Minister Jack Horner ordered the agency to determine if the sale of Gray Line of Victoria to the U.S. company came under its jurisdiction.

The agency earlier refused to examine the issue because the bus company was being sold by a government agency.

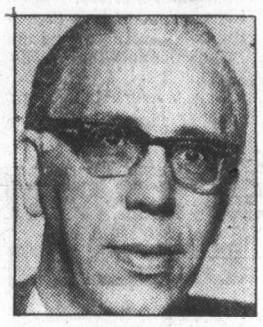

Dowding
. . . discloses letter

Horner's order was disclosed in a letter sent to Gordon Dowding, an officer of Marguerite Tours Ltd. of Victoria.

Dowding, a former New Democrat MLA, has asked the B.C. Supreme Court to examine the government sale and issue a judgment declaring it illegal. The party has criticized the sale to U.S. interests.

Gray Line of Seattle bought the bus line late last year for $511,000, outbidding a Victoria firm by $149,000. The sale includes 13 double-decker buses.

Surplus, but dollar drops

MONTREAL (CP) — Disappointing trade figures sent the Canadian currency tumbling for the second consecutive month Tuesday, as the dollar closed off almost a half a cent at $0.8409 U.S.

While most bank traders said the January estimates of a $386-million trade surplus were positive, they were less than the $100- to $600-million guesses being tossed around Monday.

And that was apparently enough to set off a round of profit-taking on the interbank market. One Toronto banker said the slide started snowballing from a heavy commercial demand at the opening of trading.

"It was a reversal of last week's jump," she said. "Those needing U.S. dollars found a good price and started buying."

Analysts predict the dollar will slip below the 84 cents U.S. mark this week with the release Wednesday of "poor" balance of payments figures.

Peace pact momentum is building

Colonist wire services

The Middle East peace drive gained solid momentum Tuesday as Israel agreed to three compromises designed to break the barriers preventing a treaty and Egyptian officials said Carter's dramatic trip to the Middle East today might mean "the final sprint" to an accord.

In Cairo, President Anwar Sadat said Carter's peace mission was a "very daring and courageous" move, and he prepared to give the U.S. leader a warm welcome.

The Egyptian chief gave his assessment as he met with Carter's national security adviser, who brought the first "full picture" of U.S. treaty proposals, as well as the Israeli reaction to them.

If Sadat agrees to the proposals, Israeli Prime Minister Menachem Begin said in New York, "We can sign a peace treaty in a very short period of time."

But Israeli sources cautioned that other problems remained to be settled, and Egypt's response to the U.S. proposals would be pivotal to achieving success during Carter's visit.

The Carter trip was announced Monday in the wake of the president's talks in Washington with Begin. Carter, who will leave Washington tonight, will arrive in Cairo Thursday and fly to Israel Saturday.

The heart of the package that Carter will take with him is a proposal for Egypt and Israel to trade off the two key issues that divide them: Israel would go along with Egypt's insistence on a timetable for some form of Palestinian self-rule, while Egypt would accept Israel's demand that their treaty supersede all others.

One administration official described Carter's mood "as hopeful" but said

Page 2—Mideast

Free? No, $20 million, says Barber of shares giveaway

VANCOUVER (CP) — The New Democratic Party's chief critic of the B.C. Resources Investment Corp. said Tuesday it would cost B.C. $20 million to distribute free shares in the corporation—not $3 million as estimated by the provincial government.

Charles Barber, MLA for Victoria, said the $3 million is only the first drop in a very deep bucket.

If only two million of the 2.1 million eligible B.C. residents apply for free shares, at five dollars a transaction, the cost will total $10 million, he said.

Barber said there are also the expenses of hiring between 60 and 70 keypunch operators for processing the applications, the cost of printing and mailing the premier's invitation to acquire the shares, the cost of producing prospectuses and a number of other hidden costs.

"There's nothing freer than free, my friend," he said. "But in this case what is supposedly free is going to cost the people of British Columbia $20 million dollars plus.

"It's more than a joke—It's a bit of a scandal."

David Helliwell, corporation president, told a news conference Tuesday that the corporation was budgeting $2.5 million for the distribution of free shares, announced by Premier Bennett Jan. 11.

That cost includes printing the prospectus, registering stock for those that own more than 100 shares and and other overhead. The corporation has also agreed to pay 25 cents for each share sold by banks and other financial institutions.

The provincial government has set aside $3 million for the cost of distributing the shares.

Helliwell, who distributed copies of the corporation's prospectus to the media, said the corporation has set a book value of $6 a share.

He said the value was adjusted from an original value of $11.16 at the end of the corporation's fiscal year ended Dec. 31, 1978, because the free distribution has the effect of dividing the corporation into smaller portions.

The $6 figure, he said, is a conservative estimate which takes into account the expectation that no dividends will paid in the first few years and that there is presently no market value for the shares.

Page 2—It's $20 million

CONTROLLERS SIGN FOR 14.7%

OTTAWA (CP) — Air traffic controllers Tuesday voted by a slim margin to accept a two-year agreement with the federal government which calls for a 14.7-per-cent increase in wages over the life of the contract.

Jim Livingston, president of the 2,100-member Canadian Air Traffic Control Association, said the contract was accepted by 53 per cent of the membership.

The contract includes an eight-per-cent salary increase in the first year and a 6.7-per-cent boost the second year.

It increases the average salary to about $21,060 this year and about $22,470 next year. Average wage before this contract was about $19,500.

The controllers have been without a contract since Dec. 31.

Viets hold fire for China exit

BANGKOK, Thailand, (UPI) — Vietnam said todayits troops would allow China to pull out its 100,000-man invasion force without military opposition.

Hanoi claimed victory over the Chinese drive and said Vietnamese forces inflicted "heavy casualties" on the invasion troops. China had also said its troops were "victoriously returning" from Vietnam after punishing a defiant Vietnam.

Intelligence sources in Bangkok disputed whether Chinese soldiers had actually begun pulling out of Vietnam, but confirmed that preparations for withdrawal were apparently under way.

They said fighting across the invasion front had slackened noticably since China announced the withdrawal Monday.

INSIDE TODAY

Jupiter's moon sweating snow? —Page 3

Clark promises to build pipeline —Page 10

Quebec's planning to lure investment —Page 11

Knife taken out 'just as a joke' —Page 23

All the answers for Prevue puzzle —Page 32

Background	5
Bridge	26
Classified	37-45
Comics	20
Crossword	29
Editorials	4
Entertainment	34
Family	25-29
Finance	8, 9
Marine Calendar	12
Names in the News	48
Provincial Court	10
Sports	16-18, 21
Your Good Health	26

Fuel-starved airlines lopping more flights

NEW YORK (AP) — Shortages of jet fuel caused widespread cancellation of flights by U.S. airlines Tuesday but despite supply problems, several U.S. oil companies said they will boycott Iranian oil because the price is too high.

Two of the country's largest airlines, United and Delta, announced massive flight cancellations because they cannot get enough jet fuel. And Exxon Corp. said it will limit the amount of gasoline it sells dealers during March.

Several companies said they will not participate in Iran's auction of crude oil later this week. Iran, which is resuming exports after three months of strife, has said it will not sell its oil to the consortium of companies which was previously its major customer. Instead, it says it will sell oil to the highest bidder, with prices starting at $18 a barrel.

The base price set by the Organization of Petroleum Exporting Countries is $13.35 a barrel.

The largest oil company, Exxon, has not joined the boycott, said Chairman C. C. Garvin. But he added: "It is my belief we shouldn't buy oil at these prices."

And in Washington, it was announced that the 80,000-ton U.S. aircraft carrier *Constellation* has been ordered to sail from the Philippines into waters near the Persian Gulf in a demonstration of U.S. concern about conditions in that oil-rich area, primarily off the coast of the warring North and South Yemen.

MYSTERY MISSIONS
CFAX 1070
THE VICTORIA AIRFORCE

The Daily Colonist.
Section Two Wednesday, March 7, 1979 Page 13

where in Victoria do you buy
Glidden PAINTS?
LUMBERWORLD
3955 QUADRA ● 479-7151

Aldermen asking:

What's going on at Duke Point?

By DONNA REIMER
Colonist correspondent

NANAIMO — Does city council and the public really know what is going on at Duke Point?

That's the question city aldermen and Nanaimo federal NDP candidate Ted Miller were asking here Monday when Miller appeared before the council to ask that the council try to become more involved in Duke Point negotiations.

However, the aldermen, by a tie vote, defeated a motion that would have taken Miller's suggestion that the city's economic development officer be appointed a Duke Point liason.

Miller said he was concerned about recent statements by British Columbia Development Corporation head Don Duguid that the location of a new Pacific Logging mill in Nanaimo's inner harbor was a "death blow" for the Duke Point port project.

The BCDC chairman is not the sort to make irresponsible statements, Miller said, and he was concerned that Duguid was trying to warn the council and the public that all was not well with the Duke Point plans.

Miller said it seemed to him that somewhere along the line the Nanaimo Harbor Commission, the federal and provincial governments, BCDC and the city council were missing out on communications.

He added that he was also concerned about the lack of community involvement in decisions on Duke Point.

"I'm concerned that the city of Nanaimo is not in on any negotiations now for Duke Point and may not have any negotiating power left when the project is all developed."

He said the council should appoint the city's industrial development officer, Chuck Gauld, as liason, "to dig up as much information as possible about Duke Point and report back."

But, the aldermen had mixed feelings about accepting the advice, as shown by the 3-3 split vote.

Mayor Frank Ney said he was opposed to having a city staff member appointed the liason for Duke Point because the project was so important it should be a concern of the council as a whole.

Ald. Nelson Allen, however, charged that there had been "heavy-duty political manipulation" over the Duke Point issue and that the community still did not have any idea what the real costs of the project would be to the city.

Ney's countercharge was that there had been forces at work in the city trying to stop the Duke Point project.

Ald. Alex Ferguson said there had been a continual attempt to brand anyone in Nanaimo who asked questions about Duke Point as a person against the project.

"I don't know exactly what I want to know about Duke Point. The council knows a minimum of what's going on at Duke Point," Ferguson said.

Ald. Gertrude Hall said the city had a liason with the harbor commission through Capt. Jack Clarke and she would prefer the council ask Clarke to report on Duke Point more often.

Ald. Dick Winkelman said he, too, would prefer to see Clarke do the liason work.

With the motion defeated on a 3-3 tie, it could be brought back when the two council members absent Monday return.

Scottish dancing workshop planned

COMOX — There's a workshop session for just about everything these days, and Scottish country dancing is no exception.

Comox District dancers will gather on Saturday at d'Esterre House to polish up their steps and learn new dances.

To aid them in the workshop, Simon Scott and Mary Murray will come from Vancouver to act as instructors.

The sessions will be held from 2 to 4:30 p.m. and 8 to midnight.

Two similar workshops were held last year.

The event is co-ordinated by Keith and Alice Sinclair. Keith Sinclair is president of the group.

Hospital directors warned

Cross-infection patient danger

PORT HARDY — Regional hospital directors were advised at a recent board meeting that a replacement of the present 10-bed hospital in Port Hardy with a new 25-bed facility is needed to alleviate overcrowding.

Provincial health department representative Peter Breel told the board that a possible danger of cross-infection to patients existed due to the present overcrowding.

The provincial government had asked for the board's recommendation regarding future allocation of hospital beds on the North Island.

Following a tour of North Island hospitals recently, Health Minister Robert McClelland is said to have indicated that the provincial government would consider expanding the Port Hardy hospital, providing the hospital board could agree on re-allocation of North Island Hospital beds.

The board has now approved the advisory hospital group's recommendation that bed allocation in Alert Bay remain flexible until the needs of the region are established.

In the advisory group's recommendation, 25 B.C. hospital plan beds are allotted to Alert Bay, 25 to Port Hardy, 10 to Port McNeill and seven to Port Alice, for a total of 67.

At present a total of 76 beds are approved for the North Island under the B.C. hospital plan.

Breel told the hospital board: "We feel that Port Hardy is large enough to support 25 beds. The decision has been made that four hospitals will be established and we should get on with it."

ROTO-KIN AUCTION MARCH 24

COURTENAY — Bargains galore will be in store for those who attend, listen on radio or watch on TV, when the second annual Roto-Kin auction is held March 24.

The two community service clubs are again combining forces in this major fund-raising effort. All proceeds will be divided equally between the two clubs.

Last year's event was successful, due in part to great support from merchants and the general community.

All those donating gifts are recognized through a window sign and in the various forms of the media.

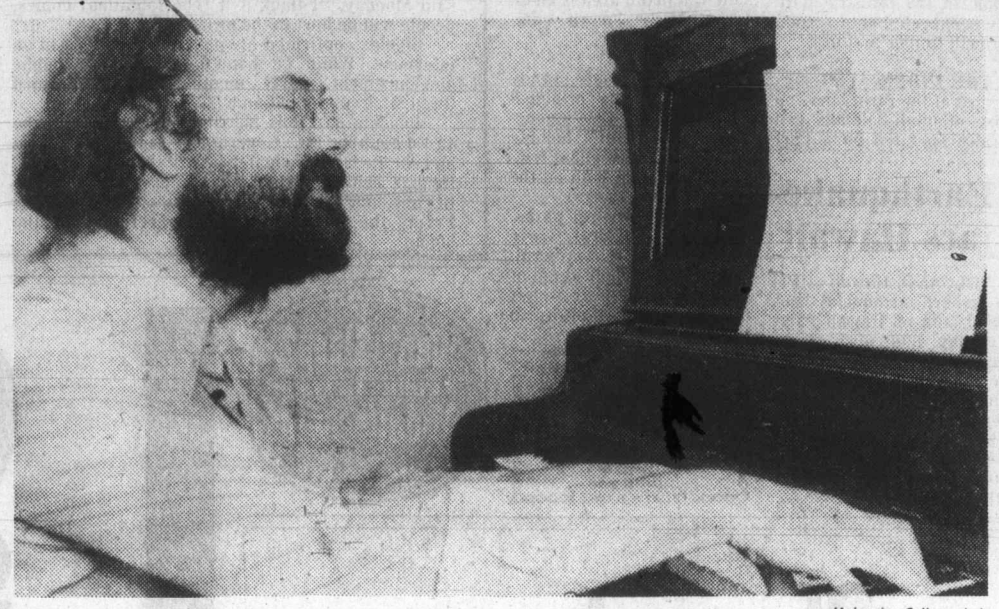

—Malaspina College photo

Dodd busy on **The Beggar's Opera,** *which he says has been 'a composer's dream'*

Opera's musical director 'incredibly lucky' fellow

NANAIMO — Vancouver composer J. Douglas Dodd could fairly be described as a man with a mission, a musician on the move. And he sees himself as "incredibly lucky" to be involved as one of the key figures in the forthcoming Malaspina College theatre department's production of *The Beggar's Opera*, which opens an eight-night run in the College Theatre on March 15, 8 p.m.

Dodd, Doug to his many new found friends at the college, came to Nanaimo early last month as the production's musical director. That in itself is a major challenge for *The Beggar's Opera*, written in 1728 by John Gay, runs for three hours and features a cast of 35 with 67 different songs and choruses.

BUT THERE IS MUCH MORE to his role than directing. In the intervening weeks, Dodd has rewritten the entire musical score for what is fast shaping up to be an outstanding theatrical occasion. Created originally as a parody of the stiff and formal Italian opera scene of the day, *The Beggar's Opera* was, in fact, the very first musical comedy and, in its original form, might well have enjoyed only a limited audience appeal.

Realizing this and excited by the challenge of scoring a full-scale musical literally on the run, Dodd settled down to rewrite song after song, chorus after chorus, often rehearsing into the late evening and then going home to work through the night at his piano and his composing.

As an exercise in discipline and talent it's been an undertaking of some magnitude, one that produced constant traffic between Dodd's office, the music students who are making master copies of his pencil written scores and the college duplicating centre.

"I KNOW PLENTY OF people who compose music but never have an opportunity to have it played. Yet here I am writing a song one night and having it blown back to me with a chorus and musicians the next night. It really has been a composer's dream," Dodd reflects.

Since *The Beggar's Opera* was staged in London for the first time, it has won recognition as one of the most performed plays of all time and its music, originally written by Pepusch, has been completely revised on more than one occasion. In fact, Dodd knows of at least four other scores written during the intervening 250 years, most recently by England's Sir Benjamin Brittain and American jazz great Duke Ellington.

"There was just no way that we could have staged it in its 18th century form," he explained,

"THE STUDENTS AND the other members of the cast simply aren't trained to sing grand opera and where could I have found a pit orchestra of at least eight musicians?"

By December, it was agreed that Dodd would write his own music and the race against the clock was under way. At that time he was also heavily involved in scoring a play for Vancouver's Touchstone Theatre and had finished only 11 songs when *The Beggar's Opera* cast met for its first rehearsal.

Now it's a different story altogether. The music is complete, the cast is all but word perfect and Dodd is busy working with his musicians, conducting and arranging for a small group in which he plays the piano backed by bass, cello and percussion.

HE DESCRIBED *The Beggar's Opera* as "a folk opera, one that satirizes the traditional image of opera. In fact, the college production is really a parody of a parody of an opera for in my score I have tried to find something light hearted and humorous in all the most commonly held concepts of opera."

Dodd has developed a high regard for his actors, singers and musicians and has been delighted with the experience and quality of the cast, which ranges in age from eight-year-old Jill Allen to adults with grown up families.

"It's been a lot of fun finding a common meeting ground for all these very different people. We began slowly with workshops and exercises so we all got to know one another, our strengths and our weaknesses, right from the beginning. Now there is a real family feeling," he said.

A PROFESSIONAL MUSICIAN from "a way back," Dodd moved to Vancouver from Winnipeg in 1970 and has worked since then in a wide variety of different musical settings. A keyboard specialist who is completely at home playing everything from an organ to an acoustic piano, he has been a musical director for many theatrical productions as well as the Brass Tacks Choir, plays as a studio and recording musician and with different groups and even led his own band at one time.

"That was five or six years ago," he recalls, "when a company called General Entertainment of Canada backed me to put together what was a really far left rock group called Motherhood. We played 99 per cent original music, much of it symphonic rock."

THE GROUP MORE THAN held its own on the local scene and toured in the United States but Dodd soon realized he was not really cut out for a longterm career on the rock circuit. "It was a great experience but that sort of music is big, big business. The competition is really tough, managers and agents own your soul and if you don't fit, out you go," he says.

From the rock world he moved easily into an absorbing theatrical assignment, rewriting the music for *The Rise and Fall of the City of Mahogannay*, a rock opera production staged at the Pender Auditorium.

More recently he has concentrated on the composing side of his career, taking courses for two years at Capilano College and working on a number of productions with Tamahnous Theatre, often collaborating with people he met first in the *Mahoganny* production.

"AT FIRST IT WAS hard to explain to people that I was a composer and that I could actually make a living writing music in Vancouver. I have also kept in close touch with the studio world and have been working on a regular basis with Golden Age Production Company."

Court halts libel suit

PORT HARDY — Former Port McNeill mayor Mas Nishiyama's libel suit against the *North Island Gazette* has been dismissed by the B.C. Supreme Court, according to a recent *Gazette* report.

Nishiyama launched the libel action last year after the newspaper reported that he was conducting his travel agency business in contravention of B.C. law and to the potential financial jeopardy of his customers.

The dismissal by consent followed an application by the *Gazette* for security of costs to be put up by Nishiyama on the grounds that he is an undischarged bankrupt.

In support of his application, the *Gazette* editor swore an affidavit declaring the libel suit to be "trivial and frivolous" and noting that the newspaper reports had been accurate, that Nishiyama had subsequently resigned his public office, left town and declared bankruptcy.

Faced with the prospect of having to put up cash or bond to secure the possible costs of the suit he had launched, Nishiyama agreed to the libel action being dismissed, the *Gazette* reports.

Officer charged with theft

VERNON (CP) — A former RCMP corporal has been charged with two counts of theft following the disappearance of funds at the RCMP detachment in this Okanagan community.

RCMP said Tuesday that Charles Edward Reiger, 38, of Nanaimo is to appear in court April 9 to face charges.

An internal audit of RCMP exhibits in the detachment office last month found that sums of $148 and $475 were missing, RCMP said, adding that the sums were not related to court exhibits.

Reiger was a corporal when discharged Feb. 28, RCMP said, and had served with the force for 17 years.

New bridge contract let

A contract for $230,824 has been awarded to G. W. Carlson Construction Ltd. of Nanaimo for construction of a new bridge across the Upper Glenlion River, three kilometres south of Port Hardy on northern Vancouver Island, Highways Minister Alex Fraser said.

French Creek residents battle for water, status

By JOHN LANGTON
Colonist correspondent

FRENCH CREEK — The French Creek Residents Association is battling with two major issues.

Many parts of this area between Qualicum and Parksville have inadequate water supplies.

In addition, the area does not have any municipal status, although approximately 2,000 people live here and the property assessments total around $7 million.

At a recent meeting, members of the association agreed to ask the provincial municipal affairs department to review the Parksville-Qualicum area and make a study to determine the feasibility of making the whole Parksville-French Creek-Qualicum area into a district municipality.

If this is not practical, the resident association wants the department to make a study to determine if it would be feasible to incorporate French Creek as a village.

Parksville town council keeps trying to push its western boundary further into French Creek and the resident association is very concerned in case it loses the K&R supermarket and the shopping mall being built alongside.

This complex will contribute large tax payments, which French Creek urgently needs to upgrade its inadequate water supplies.

The French Creek Residents Association favors forming a district municipality. Bud Bourgeault, the president, said: "This is the intelligent final approach to take."

If there are three municipalities joining one another, there will be three municipal offices with their staffs, three councils, three fire departments and some other duplicate services.

This, the resident association says, will lead to unnecessary tax burdens for residents.

The feasibility study of turning French Creek into a village will include estimates of costs.

One member said last year that Parksville residents paid 105 mills in property taxes while French Creek residents paid only 85 mills.

Bourgeault said if the study indicates there would be a large increase in taxes, people would vote against the proposal at a referendum.

He said a district muncipality could not be formed including the three areas unless all three agreed.

When approached, the Parksville town council was interested, but the Qualicum Beach village council was not interested.

The French Creek Residents Association believes a lot of water problems could be solved in its area if the three existing water systems could be linked with the Qualicum Beach system at one end and the Parksville system at the other end of French Creek.

At present the three separate systems in French Creek supply the subdivisions between the Island Highway and the beach.

Major subdivisions on the other side of the highway have been linked into the systems, but there are large areas without water, and many people have inadequate wells.

Bourgeault said even the areas that have community water systems do not have enough water to satisfy the needs of fire departments. French Creek is served by the Qualicum Beach and Parksville volunteer firemen.

At times the water pressure is so low that some houses have no water for hours at a time.

The resident association wants the three French Creek water systems to be linked and developed to supply adequate quantities to all subdivisions.

The Nanaimo Regional District, which is responsible for the area, has purchased the Sandpiper system and is in the process of acquiring the Eaglecrest system.

The Breakwater system is still privately owned and is not supplying sufficient water for its customers. Bourgeault said the regional district will soon be asking the owners to negotiate a sale to the district.

The resident association is impatient and wants action now. It has been waiting for years for the regional district to get some concrete action.

Consequently the association passed a motion setting up a committee to discuss the development possibilities of the Breakwater system with the owners.

The committee will report back at the March meeting of the association.

Parksville-Qualicum

Index informative

PARKSVILLE — The British Columbia index gives a wealth of information on the Parksville-Qualicum area. By 1976, the population was 13,271, which was an increase of 61 per cent since 1971.

This makes it the fastest growing area in the region.

THE INDEX STATES: "The forest industries provide a large payroll and are valued because of their stabilizing effect on the economy, which derives much of its revenue from the highly seasonal tourist industry."

The Qualicum-Parksville area is one of the more popular summer vacation spots on Vancouver Island. Rounding out the resource base are agriculture and commercial fishing, including a hatchery. Retail trade and service industries are the leading source of jobs.

THE INDEX ADDS: "The proportion of the population aged 65 and over is exceeded only in the Gulf Islands. Some of the recent growth may be attributed to residential spillover from the Nanaimo area."

Manufacturing activity includes baked goods, boats, oysters, concrete products, upholstery, lumber, machinery and publications.

LOGGING IS the principal forestry activity. MacMillan Bloedel is the major logging operator. Production of poles, pilings and Christmas trees supplements log production.

The index says, "Virtually all of the harvest is from private holdings. Some decline in the forestry activity is expected until second-growth timber matures."

THE INDEX ALSO says, "Most of the farm land consists of small holdings, generally operated on a part-time basis. Beef and dairy cattle form the basis of the main agricultural activity. Other important sources of income include poultry, eggs and potatoes."

It is stated that the Parksville-Qualicum area is an internationally known summer resort centre.

THE LONG, safe, sandy beaches are the principal reason for the area's popularity as a family holiday site. There is excellent fishing in the area, both on the sea and in the rivers.

There are several parks, including Cathedral Grove on the way to Port Alberni. It contains the only stand of virgin coastal forest left along a major highway in the province.

Earthquake jars Hawaii

VOLCANO, Hawaii (UPI) — A sharp earthquake shook the island of Hawaii early Tuesday and also awoke many residents on the neighboring islands of Maui and Oahu. There were no reports of damage or injury. The Hawaiian Volcano Observatory measured its strength at 4.7 on the Richter scale.

Miss Teen Victoria national runnerup

Victoria's Tracey Johnson, 17, a Grade 12 students at Claremont senior high school, was named a runnerup Monday in Toronto in the Miss Teen Canada 1979 contest.

Jody Lynn Trammell, 17, of Vancouver, was named Miss Teen Canada. She is in her final year at Crofton House high school and plans to become a broadcast journalist.

Runnersup were: Danielle Audrey Kiraly, 16, of Montreal; Coleen Catherine Brown, 17, of Cape Breton; and Miss Johnson.

Miss Johnson had earlier won the Miss Teen Victoria title against nine other finalists.

Labor's friend Shields bids for NDP

By DON COLLINS
Colonist reporter

John Shields, the former Roman Catholic priest who has headed the Victoria Labor Council for more than a year, will seek nomination as an NDP candidate in the dual-seat Victoria riding in the next provincial election.

"I've been looking at the whole industrial peace question in the province and I'm concerned with the direction taken by a government that seems to be promoting confrontation," the 40-year-old Shields said Monday. "I think if it (confrontation) comes, people will be hurt in the process."

Shields confirmed his political intentions in an interview. While he hadn't yet made a public announcement, party members were informed through circulation of an NDP publication.

Insiders say it is Shields' connection with the 43,000-member B.C. Government Employees' Union and not the labor council that may shape his success. He has held important elected positions with the BCGEU and is known to be well thought of by John Fryer, the influential general secretary of the union.

The BCGEU has been conducting an expensive public relations advertising campaign in Victoria, but has denied that it is intended in any way to enhance the position of Shields. Its objective, the union says, is to make the public more aware of the job done by public employees.

Charles Barber (NDP) and Social Credit cabinet minister Sam Bawlf are the current MLAs.

Dates for both the election and nomination meetings are still up in the air. Speculation places the election anytime between late spring and the fall of 1980.

Shields, who grew up in New York and later fought racism as a social-activist priest, has been a Canadian citizen since 1973. He heads a team of social workers at the Fernwood Road office of the human resources ministry and is in his second term as labor council president.

Others are known to be interested in seeking election as a running-mate of Barber, but none appears to have made a final decision. One of those concerned says it may depend on whether Shields has been "anointed" for the candidacy.

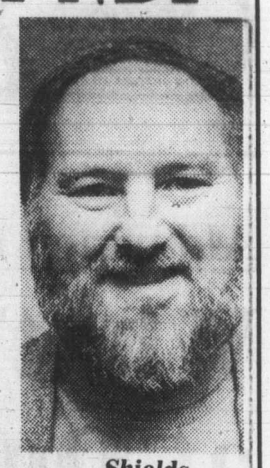

Shields

FINAL WEEK
Colony MOTOR INN
TONI SINCLAIR SHOW
FROM 8:30 3-10
THE NEW LOUNGE

Can't Sleep?
Come To The
Midnite Swim
595-SWIM

Luncheon,
Luncheon,
Luncheon,
Luncheon.

4 DIFFERENT LUNCHES IN 4 DIFFERENT ROOMS.

Enjoy a different lunch each day in a whole different atmosphere. (The same day, if you feel up to it.)

The Beaver, with its marine decor; The Library, book-lined and cozy, English-style; the Bengal Room, all "British Raj" and fabulous curries; The Garden Cafe, a charming coffee shop leading onto a garden.

Enjoy! Enjoy! Enjoy! Enjoy!

CP Hotels
The Empress

CP and are registered trademarks of Canadian Pacific Limited

Create a summer job-we'll share the cost.

EMPLOYERS — Here's a chance to add the summer staff you'll need to get those extra jobs done. You provide a worthwhile work experience for a young man or woman this summer and the Province of British Columbia will share the cost of wages with you.

You'll be working with the Ministry of Labour to create summer jobs that provide opportunities for B.C. students and unemployed youth to learn work skills. It's a simple system that requires a minimum of paperwork yet lets you help yourself and the economy in a positive way. British Columbia businesses of all kinds and sizes can benefit. Once your application is approved, you're free to hire any eligible young person or take advantage of the Ministry of Labour's computerized referral service to locate an employee with the talent and interest you require. But act today. The program is available for a limited time only. Should your situation change in the meantime, you are under no obligation. Here's how it works:

BUSINESSES AND FARMS
If your business or farm has been in operation for at least a year, the Ministry of Labour will help you pay the wages of up to five young people this summer. We will pay between $1.30 and $2.50 an hour as our share of the cost.

HOW TO APPLY — Applications for funding are available from any Provincial Government Agent, Ministry of Labour Office or one of the B.C. Youth Employment Offices listed below.

LOCATION	PHONE
VANCOUVER ISLAND REGION	
Courtenay: 576 England Avenue V9N 5M7	334-4403
Nanaimo: 66 Front Street V9R 5H7	753-6683
Victoria: 808 Douglas Street V8W 2B6	387-1431
INTERIOR REGION	
Cranbrook: 12A - 13th Avenue South V1C 2V3	426-2283
Kamloops: 345 - 3rd Avenue V2C 3M5	374-0078
Kelowna: 1449 St. Paul Street V1Y 2E4	763-9241
Nelson: 601 Front Street V1L 4B6	352-5378
Penticton: 301 Main Street V2A 5B8	492-7247
Vernon: 3306 - 32nd Avenue V1T 2M6	542-1397
LOWER MAINLAND REGION	
Abbotsford: 201 - 2630 Bourquin, West V2S 5N7	853-7497
All Other Lower Mainland Areas: 4946 Canada Way V5G 4J6	291-2901
NORTH REGION	
Dawson Creek: 214 - 10401 - 10th Street V1G 2H9	782-5296
Prince George: 1663 Victoria Street V2L 2L4 (Local 224/225)	562-8131
Smithers: 3883 - 2nd Avenue V0J 2N0	847-4229
Terrace: 4548 Lakelse Avenue V8G 1P8	635-4997
Williams Lake: Ste. 1 - 123 Borland Street V2G 1R1	398-8258

From all other areas, call Operator for Zenith 2210 (toll free) and an application form will be mailed to you.

APPLICATION DEADLINE: BUSINESS/FARMS MARCH 12, 1979

NOTE: All applications received by deadline date will be carefully considered for funding.

Province of British Columbia
Ministry of Labour
Employment Opportunity Programs
Ministry of Tourism and Small Business Development

Your local BUSINESS INFORMATION CENTRE is located at
Greater Victoria CHAMBER OF COMMERCE, VICTORIA, B.C. V8W 1X7
1020 Government Street,
PHONE 383-7191/Mrs. Gloria Binks

With all of today's government assistance programs and services, it's sometimes difficult for small or medium-size businesses to know where to get the answers and information they need. To help remedy this, the Ministry of Tourism and Small Business Development, in conjunction with local Chambers of Commerce, has established a network of Business Information Centres throughout the Province. These Centres will provide practical business information to small and medium-sized enterprises, and ensure access to the most appropriate business assistance programs and services offered by provincial, federal and community agencies. Find out more — it's good business!

Province of British Columbia
Ministry of Tourism and Small Business Development
Honourable Elwood Veitch, Minister

Rookies best of Cats in setback by Hawks

BY STAN COOPER

It has been some time since Victoria Cougars have been so outplayed on home ice but it's ironic that with a few breaks, the result of Tuesday's Western Hockey League game at Memorial Arena could have been much different.

The final score of 5-2 in favor of Portland Winter Hawks definitely flattered the Cougars, who are assured of a playoff berth in the Western Division and have a five-point lead on the third-place New Westminster Bruins.

The Winter Hawks, runaway leaders in the same division, had by far the better of play and a 5-0 lead before the Cougars snapped home two goals in 24 seconds to give the 2,784 fans — one of the best mid-week crowds of the season — something to cheer about.

"As badly as we played, we could have had 10 goals tonight," fumed manager-coach Jack Shupe outside the Cougar dressing room. "Our older players were thinking of the Winter Hawks all night instead of concentrating on their own game. Our best line was the 17-year-olds (Torrie Robertson, Brad Palmer and Brad Yachimec) and Rob Jacobson (a 17-year-old rookie) was our steadiest defenceman."

Yachimec, who joined the Cougars on Monday from Sherwood Park Crusaders of the Alberta Junior Hockey League, had at least four good scoring opportunities foiled by goalkeeper Bart Hunter, Robertson hit the post on a third-period break and teammates Gary Lupul and Greg Adams also found the pipes with Hunter beaten.

"I hope we can learn something from the loss," Shupe continued, "as we're going to see a lot of the Winter Hawks in the next few weeks."

The well-drilled Portland squad will be here again Saturday night and twice more in the opening round of playoffs while the Cougars have at least three more trips to the Oregon city.

Losers of only two games since the Christmas break, the Winter Hawks jumped to period leads of 2-0 and 3-0 and were up by five before Bob Smith and George Fritz connected on similar plays, deflecting in shots from close range.

Bart Yachimec, Perry Turnbull, Florent Robidoux, Dave Babych and Don Stewart scored for Portland, the latter two driving long shots past goalkeeper Steve Amiss, who suffered through his worst game in weeks. Babych slapped a shot off the end boards, the puck hitting Amiss in the skates and bouncing into the net. Stewart scored from inside the Cougar blueline with Amiss badly out of position.

But the big redhead couldn't be faulted for his teammates' lack of body-checking and accuracy.

The victory boosted Portland's record to 9-2-3 in the 16-game season series between the clubs.

Bruins closed the gap on the Cougars by hanging on for a 6-5 win over the Breakers in Seattle.

In other games, Brandon Wheat Kings whipped Calgary Wranglers 8-3 in a fight-filled match at Calgary; Regina Pats continued their playoff drive with a 3-2 triumph over Saskatoon Blades; and Billings Bighorns beat visiting Medicine Hat Tigers 7-3.

At Calgary there were brawls in both the first and second periods. Calgary goaltender Warren Skorodenski was involved in two fights in the first period and one in the second period. A total of 208 minutes in penalties were handed out including 14 game misconducts.

★ ★ ★

Western Division

Portland	64	44	8	12	382	234	100
Victoria	64	30	24	10	273	257	70
New West	63	30	28	5	266	264	65
Seattle	63	16	37	10	247	293	42
Central Division							
Billings	65	34	21	10	345	264	78
Lethbridge	62	34	23	5	340	265	73
Calgary	65	25	35	5	313	354	55
Med Hat	63	12	44	7	232	415	31
Eastern Division							
Brandon	63	52	3	8	430	191	112
Saskatoon	63	21	29	13	334	358	55
Edmonton	66	16	38	12	264	369	44
Regina	63	16	40	7	265	417	39

Today's game
Saskatoon at Regina

PORTLAND 5, VICTORIA 2

First Period

1. Portland, Yachimec (Brown) 5:48
2. Portland, Turnbull (Szott) 9:53

Penalties — Wesley P 1:15, Irving V 14:36.

Second Period

3. Portland, Robidoux (Yachimec, Chorney) 8:57

Penalties — Cooper P 6:28, Hunter P (served by Szott) 11:16, Amiss V (served by Jacobson) 19:58.

Third Period

4. Portland, Babych (Dobson, Robidoux) 2:15
5. Portland, Stewart (Dobson, Robidoux) 9:46
6. Victoria, Smith 19 (G. Robertson, Robinson) 10:50
7. Victoria, Fritz 16 (Morton, Lupul) 11:14

Penalty — Stewart P 14:51.

Shots on goal by

Portland	12	18	5	—35
Victoria	15	5	16	—36

Goal — Hunter, Portland; Amiss, Victoria.

Attendance — 2,784.

MEDICINE HAT (3) — Mike Winther, Seve Tsujiura, Gord Geidos. BILLINGS (7) — Cal Roadhouse 2, Murray Brumwell, Lindsay Carson, Pat Rabbit, Gord Stafford Doug Robb. Attendance: 1,730.

BRANDON (8) — Laurie Boschman 4, Ray Allison, Brant Kiessig, Steve Patrick, Kelly Elcombe. CALGARY (3) — Brad Purpur 2, Sheldon Currie. Attendance: 3,789.

NEW WESTMINSTER (6) — Boris Fistric, Scott MacLeod 2, John Ogrodnick, John Paul Kelly, Bill Hobbins; SEATTLE (5) — Errol Rausse 3, Ryan Hatfield, Brad Marsh. Attendance: 1,300.

REGINA (3) — Doyle Wankel, Dean Solheim, Tim Wicilowski. SASKATOON (2) — Dan Erickson, Bill MacNaught. Attendance: 1,711.

LOOKING FOR CONTROL OF PUCK during Tuesday night action in Uniondale, Islanders' Eddie Westfall (second from right) puts shoulder into Jim Schoenfeld of Buffalo while Danny Gare of the Sabres (at left) trips as he heads into the fray and Garry Howatt of the Islanders waits in background in case puck comes his way. The Sabres posted a surprising 3-2 win.

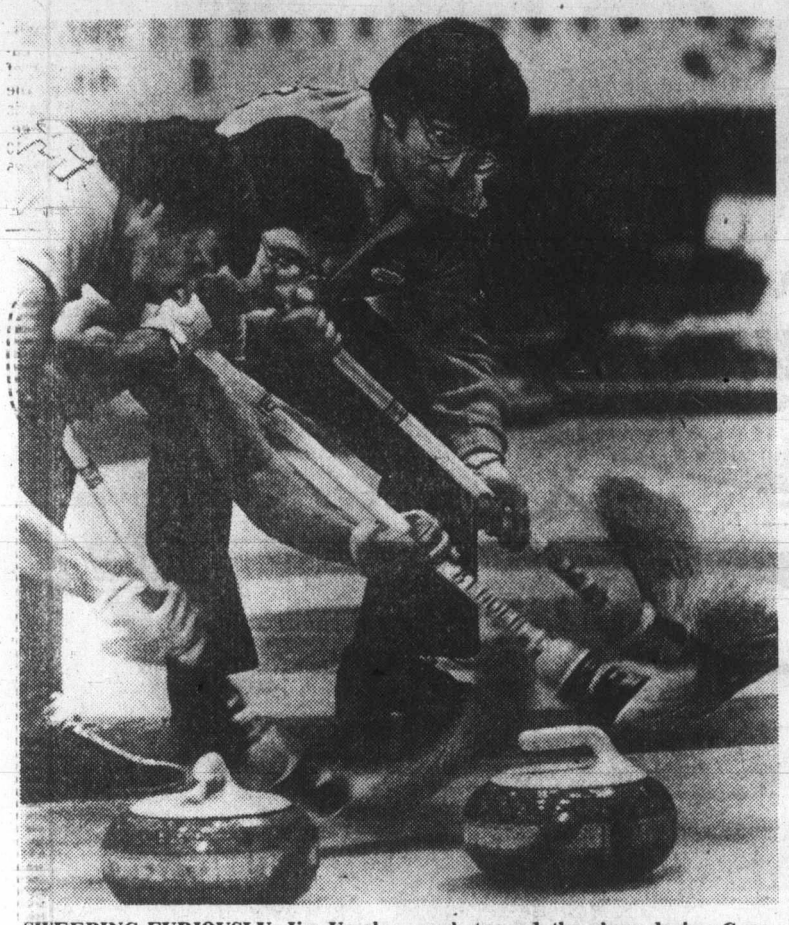

SWEEPING FURIOUSLY, Jim Ursel (right) of Quebec and mates Warren Wallace and Malcolm Turner urge rock toward the rings during Canadian men's curling championship action in Ottawa.

Canucks look to Finland for centre-ice assistance

Vancouver Canucks, struggling at centre ice and almost everywhere else, have turned to Finland for help.

The National Hockey League club announced Tuesday centre Veli-Pekka Ketola of Finland has signed a tryout contract and will join the Canucks after the Finnish playoffs conclude later this month.

Ketola is 29 years old, six-foot-two and weighs in at 215 pounds. He previously played three seasons in the World Hockey Association with Winnipeg Jets and Calgary Cowboys. He scored 84 goals in 235 games and added seven goals in 13 playoff contests.

He returned to Finland in 1977 when the Calgary franchise folded and since has led the Assat team to two Finnish chaampionships.

A Canuck spokesman said Ketola could be with the team by March 23.

Vancouver has had injury problems at centre this season. Don Lever and Pit Martin recently returned to the lineup, but Bill Derlago and Chris Oddleifson remain on the sidelines.

The Canucks, who play the Maple Leafs tonight in Toronto, now are using rookies Rob Tudor and Thomas Gradin, Lever and Martin at centre.

The Canucks have had mixed success in other signings of European players.

Gradin and defenceman Lars Lindgren are the only Swedes remaining from four players acquired prior to this season. Lars Zetterstrom was sent to Dallas Black Hawks of the Central Hockey League for seasoning and centre Roland Eriksson was released. Eriksson later signed with Winnipeg of the WHA.

Canucks coach Harry Neale said he was familiar with Ketola and thought he could fit into Vancouver's style of play.

In the only games played Tuesday, Buffalo Sabres upset the Islanders 3-2 at Uniondale and rookie Robbie Moore posted a shutout in his first NHL start as Philadelphia Flyers beat the Colorado Rockies 5-0 at Philadelphia.

The Sabres got off to a good start against the Islanders and then stayed in the game with the help of goaltender Don Edwards.

Second-period goals by Gil Perreault and Ric Seiling gave Buffalo a 2-0 lead and Seiling scored the winner with 6:36 remaining in the third period.

The Islanders were held to six shots on net in the first period, not including three that rattled off the goal posts behind Edwards. They managed 19 shots in the middle period, but Edwards came up with the key saves that gave the Sabres the victory and second place in the Adams Division two points ahead of idle Toronto Maple Leafs.

The loss was New York's third in five games.

Former Victoria Cougars played a big role in the Flyers 12th consecutive home-ice victory over Colorado.

Mel Bridgman scored the winner just 51 seconds into the game when he banged home the rebound of a shot by defenceman Rick LaPointe, who also assisted on a goal by Ken Linseman. Al Hill, a teammate of Bridgman and LaPointe at Victoria, also scored for the Flyers.

Moore, who was called up from the minors because of injuries to Bernie Parent and Wayne Stephenson, stopped 22 shots while the Flyers fired 44 at the Colorado net.

★ ★ ★

COLORADO 0, PHILADELPHIA 5

First Period

1. Philadelphia, Bridgman 19 (LaPointe, Kelly) :51

Penalty—Watson Pha 15:56.

Second Period

2. Philadelphia, Holmgren 10 (MacLeish, Hovda) 4:03

Penalty—Dailey Pha 13:03.

Third Period

3. Philadelphia, Holmgren 11 (Dailey, MacLeish) 8:27
4. Philadelphia, Linseman 1 (LaPointe, Dunlop) 11:33
5. Philadelphia Hill 5 (Linseman, Holmgren) 16:42

Penalties—Holmgren Pha, Oleschuk Col (served by Croteau) 8:27, Kelly Pha 12:15, Beverley Col 15:07.

Shots on goal by

Colorado	6	8	8	—22
Philadelphia	17	16	11	—44

Goal—Oleschuk, Colorado; Moore, Philadelphia.

Attendance—17,077.

BUFFALO 3, NY ISLANDERS 2

SUMMARY

First Period

No scoring.

Penalties—Boland Buf 12:05, Nystrom NYR minor major, Playfair Buf major 14:22.

Second Period

1. Buffalo, Perreault 20 (Dudley, Fogolin) 3:25
2. Buffalo, Seiling 18 (Luce) 12:08
3. NY Islanders, Bourne 24 (Trottier, Bossy) 16:08

Penalties—Schoenfeld Buf 4:46, Dudley Buf 14:47.

Third Period

4. NY Islanders, Persson 8 (Trottier) 11:47
5. Buffalo, Seiling 19 (Luce, Schoenfeld) 13:24

Penalties—Schoenfeld Buf 9:10, Seiling Buf, Howatt NYI majors 16:25.

Shots on goal by

Buffalo	18	11	4	—33
NY Islanders	6	19	9	—34

Goal—Edwards, Buffalo; Resch, NY Islanders.

Attendance—14,995.

Norris Division

	G	W	L	T	F	A	P
Montreal	64	43	12	9	273	163	95
Los Angeles	64	28	27	9	229	226	65
Pittsburgh	62	27	26	9	220	226	63
Washington	65	20	34	11	225	276	51
Detroit	63	15	34	14	206	242	44
Adams Division							
Boston	64	36	17	11	255	200	83
Buffalo	63	26	24	13	204	206	65
Toronto	64	26	27	11	204	203	63
Minnesota	63	23	29	11	209	216	57
Patrick Division							
NY Islanders	63	40	13	10	282	168	90
Atlanta	64	35	23	6	256	217	76
NY Rangers	63	34	21	8	257	216	76
Philadelphia	63	29	20	14	212	192	72
Smythe Division							
Chicago	63	24	27	12	194	222	60
Vancouver	64	19	35	10	185	242	48
St. Louis	64	16	40	8	197	280	40
Colorado	66	13	45	8	174	285	34

Today's Games
Colorado at NY Rangers
NY Islanders at St. Louis
Los Angeles at Pittsburgh
Detroit at Minnesota
Vancouver at Toronto

Unbeaten Manitoba clings to slim lead

OTTAWA (CP) — Barry Fry's Winnipeg rink was the only undefeated entry after six rounds in the Canadian men's curling championship Tuesday, but Fry says the "competition is just too tough" to keep up the winning streak.

"I think everyone is capable of beating anyone here at any time."

After defeating Northern Ontario's Larry Pineau of Thunder Bay 10-3 Tuesday Fry said, "We'll just play them one game at a time and if we can sneak a couple of more out, nobody would be happier than us."

Going into the seventh round one step behind Manitoba were Quebec's Jim Ursel of Montreal and Saskatchewan's Rick Folk of Saskatoon with 4-1 won-lost records.

Ontario's Bob Fedosa of Pickering, Alberta's Paul Devlin of Edmonton and Prince Edward Island's Wayne Matheson of Charlottetown stood at 3-2. Newfoundland's Jeff Thomas of St. John's, Northern Ontario and British Columbia's Glen Pierce of Vancouver were tied at 2-3. Nova Scotia's Alan Darragh of Dartmouth had 1-4 and New Brunswick's Richard Belyea of Saint John and the Territories' Don Strang of Yellowknife trailed at 1-5.

In other sixth-round action, P.E.I. swept Quebec 10-3, Alberta defeated Newfoundland 7-5, Saskatchewan defeated New Brunswick 8-6 and B.C., which lost 7-6 to Saskatchewan in the fifth round, edged the Territories 7-6.

Ursel, who won the championship two year's ago, said the 9-3 beating he took from Matheson "a bit of a disaster.

"We weren't in it at all; we just didn't get our weight and P.E.I. played very well."

The victory was Matheson's third major upset. He whipped Alberta and Saskatchewan earlier in the round-robin tournament and moved into the seventh round with a mark of 3-2 and a reputation as a giant-killer.

Matheson, a psychologist competing in the national championship for the first time, said "we have some heavy-duty teams to play but I like our chances."

"Our boys were hitting very, very well," he said, commenting on the Quebec win. "And once we were able to hit and didn't have to draw, this seems to be our kind of game. The heavy weight seems a lot easier for us to handle now."

Folk, who tied for second with B.C in last year's championship, moved into second place with Quebec after a touch-and-go battle with Belyea.

Folk stole three on the sixth end for a 5-3 lead but Belyea, who was rallying from a 10-1 battering from Manitoba in the fifth round, responded with two on the seventh and one on the eighth.

Folk blanked the ninth and scored one on the 10th for a 6-6 tie. He stole two on the extra end to win.

The B.C.-Territories game and a Quebec-Ontario game Tuesday morning were also decided on an extra end. The three were the first of the week-long tournament.

Key games today pit Saskatchewan against Manitoba and Quebec against Alberta in the afternoon draw. Other afternoon matchups are Northern Ontario against B.C., Newfoundland against Ontario, Nova Scotia against P.E.I. and New Brunswick and the Territories getting the byes.

Evening competition has Northern Ontario playing P.E.I., New Brunswick against Ontario, Nova Scotia against the Territories, Alberta playing B.C. and Saskatchewan meeting Quebec while Newfoundland and Manitoba watch from the gallery.

If Manitoba beats Saskatchewan it will be Fry's 12th win in a row. He won six games consecutively in the Manitoba playoffs leading to the national meet.

A continuing winning streak could lead Fry to Manitoba's 20th national championship in the 50-year history of the event.

★ ★ ★

STANDING

	W	L
Manitoba	5	0
Quebec	4	1
Saskatchewan	4	1
Ontario	3	2
Alberta	3	2
P.E.I.	3	2
Newfoundland	2	3
British Columbia	2	3
Northern Ontario	2	3
Nova Scotia	1	4
New Brunswick	1	5
Territories	1	5

Fifth Round

Territories	010 020 000 0— 3
N. Ontario	001 000 021 1— 5
Nova Scotia	200 100 00x x— 3
Newfoundland	002 033 12x x—11
Ontario	001 011 000 10— 4
Quebec	000 100 021 01— 5
Saskatchewan	100 102 011 1— 7
British Columbia	003 010 200 0— 6
N. Brunswick	001 000 00x x— 1
Manitoba	210 113 11x x—10

Byes: Alberta, P.E.I.

Sixth Round

Alberta	300 011 010 1— 7
Newfoundland	002 000 201 0— 5
N. Ontario	010 001 100 x— 3
Manitoba	100 320 004 x—10
N. Brunswick	011 100 210 00— 6
Saskatchewan	100 013 000 12— 8
Quebec	001 001 01x x— 3
P.E. Island	210 140 20x x—10
Territories	021 000 200 10— 6
British Columbia	000 400 020 01— 7

Byes: Ontario, Nova Scotia.

Sport today

BASKETBALL

8:30 a.m. — Opening game of British Columbia high school girls' championship tournament, Mount Douglas High School and, 8 p.m., Arbutus Junior High School.

HOCKEY

9 p.m. — South Island Big Six League, second game in best-of-five semi-final, Juan de Fuca Merchants vs. Victoria Athletics, Juan de Fuca Arena.

Seeded players upset victims

PHILADELPHIA (AP) — Two seeded contenders, No. 5 Kerry Reid of Australia and No. 7 Virginia Ruzici of Romania, failed to survive their first-round matches in a $125,000 women's pro tennis tournament Tuesday night.

Reid was toppled 6-2, 6-0 by 16-year-old Pam Shriver, who was making her professional debut.

Ruzici had to retire at 4-4 in the first set when she injured her right knee. She was unable to continue her match with Kathy May Teacher.

High-school basketball

Tourneys start today

In Island circles, Mount Douglas Ramblers were undisputed queens of the hill this season.

In combat with teams from the Vancouver area, though, it was strictly Cinderella against the ugly stepsisters—with the mainland meanies getting the upper hand.

Trouble is, 13 of 15 other teams Earl Hockin and his Ramblers have to deal with in the B.C. high school girls' basketball championships hail from across the water.

Hocken, who's coached two provincial champs in a seven-year tenure as head man at Mount Doug, steered his girls past everything the Island had to offer in 1978-79.

Ramblers piled up a 10-0 mark in Victoria league play and breezed unbeaten through south Island and Island playoffs, thumping Oak Bay 65-30 in the Island final.

But while turning out a 21-4 over-all record, Hockin fell once to North Delta and no fewer than three times to top-ranked New Westminster.

North Delta won't be there when they roll out the round balls at Mount Douglas this morning. New Westminster will.

"Their team includes nearly all Grade 12's," Hocken said Tuesday. "New West has to be considered the team to beat."

"In fact, most of the mainland schools are strong this year. Killarney is tough, they finished second to New Westminster in the Vancouver area. They have an outstanding player in Cheryl Kelsey.

"Also, South Delta and Salmon Arm (winners of last year's tournament in Chilliwack and owners of 10 provincial crowns) are teams to watch.

"But I think this could be one of the most competitive tournaments in years."

With any luck at all, Mount Doug should be in the thick of it.

A balanced team with depth, Ramblers boast Island all-star Diana Thornton, not to mention second-teamer Debbie Cains, Adrienne Mason, Janine Price and Donna Braiden.

Ramblers enjoy the added plus of opening the four-day competition on familiar turf. Most of the round-robin portion of the tournament—comprising the first two days and part of the third—is scheduled for Mount Douglas.

The rest of the games are at Arbutus, with action moving to University of Victoria for playoffs at 4:30 p.m. Friday.

Top two finishers in each section qualify.

Mount Douglas joins Castlegar, Penticton, and Sir Charles Tupper of Vancouver in section B while Oak Bay—coached by Tom Holmes—competes in section C, with Caledonia of Terrace, New Westminster and Chilliwack.

The third Island entry, Cowichan, shares section A with Duchess Park of Prince George, South Delta and Killarney. Salmon Arm, Mount Baker of Cranbrook, Centennial and Burnaby Central comprise section D.

Mount Douglas' first draw this morning is at 10:50 a.m. against Castlegar, while Oak Bay meets Chilliwack at 4:40 p.m. and Cowichan battles South Delta at 8.

First game of the day is Salmon Arm vs. Cranbrook and last pits New Westminster and Chilliwack.

In boys' action Tuesday, Mount Douglas Rams nailed down a third Island spot in the AA championships in Vancouver next week.

Rams broke from a 62-62 third-quarter tie to earn a 96-80 decision over Hillside of West Vancouver.

Jay Loukes scored 21 points, Russ Thornton 23 and Vince Cullen 20 for Mount Doug, which joins Parkland Panthers and Nanaimo Islanders in the 16-team tourney at Pacific Coliseum.

And the boys A championships open today in Westbank, near Kelowna, with Island champion Stelly's Stingers and Port McNeil making the trip. Stelly's tripped McNeil 66-55 in the Island final last month.

Braves trim Gulls

Saanich Braves exploded for seven goals in the third period as they jumped into a 2-1 lead in the South Island Junior "B" Hockey League playoffs.

Juan de Fuca Gulls were leading 5-3 in the third period when the Braves erupted and went on to post a 10-5 victory in the third game of the best-of-seven final.

The fourth game is Monday at Juan de Fuca Arena.

Bruce Tuck scored two goals for Saanich and Tom King, Steve Craig, Scott Connors, Tracy Patterson, Bill Adkin, Murray McLaren, Wayne Himmelman and Marty Irvine scored once each.

Dave Kjolberg scored twice for Juan de Fuca and Ron Hope, Terry Coughlan and Mark Selva scored for the Gulls.

Peter Adamek made 43 saves for the Gulls and Marty Wakelyn stopped 40 shots for Saanich.

WHA

	G	W	L	T	F	A	P
Edmonton	58	35	22	1	239	185	71
Quebec	59	31	23	5	219	193	67
N. England	60	29	23	8	238	215	66
Winnipeg	63	28	29	6	236	245	62
Cincinnati	61	25	30	6	211	221	56
Brmnghm	60	24	32	4	220	240	52
x-Indnpls	25	5	18	2	78	130	12

x-disbanded.

Today's Games
Winnipeg at Cincinnati
Edmonton at Quebec

EDMOMTON — Wayne Gretzky (32nd), Brett Callighen (16th), Paul Shmyr (6th). QUEBEC (4) — Real Cloutier (56th and 57th), Curt Brackenbury (10th and 11th). Attendance: Attendance: 9,330.

WINNIPEG (4) — Rich Preston (19th and 20th), Lyle Moffat (11th), Willy Lindstrom (20th). BIRMINGHAM (5) — Tony Cassolato (6th), Bob Stephenson (15th), Michel Goulet (2nd), Mike Gorman (13th) (, Brent Hughes (13th). Attendance: 5,230.

Additional sport Pages 18 and 21

THE FOOD FORUM
2585 CADBORO BAY RD.
OPEN DAILY 'TIL 9 P.M., SUNDAY 'TIL 6
PRICES EFFECTIVE MAR. 7, 8, 9, 10. ALL RIGHTS RESERVED

CANADA GRADE "A" CROSS RIB ROAST lb. 1.69
CANADA GRADE "A" PRIME RIB ROAST lb. 2.49
FRESH LEAN GROUND BEEF lb. 1.79
MEDDO BELL ONTARIO RANDOM CUT CHEDDAR CHEESE Mild, Med., Age 10% OFF
KRAFT 100% PURE CORN OIL MIRACLE MARGARINE 2 lbs. 1.69
ROBERTSON Thick Cut Golden Silver MARMALADE 12 oz. 89¢
DUNCAN HINES CAKE MIXES 18.5 oz. 79¢
NESTLE 5 Varieties SOUP TIME 34 g 49¢
HUNTS STEWED or WHOLE CANNED TOMATOES 14 oz. 2/99¢
FACIAL TISSUE SCOTTIE SQUARES 100's 3/1.00
KAL KAN DOG FOOD HORSE MEAT LIVER CHUNK CHICKEN CHUNK 14 oz. 3/1.00

FIRM, RIPE IMPORTED TOMATOES 3 lbs. 1.00
B.C. — C.A. MAC APPLES lb. 29¢
FRESH CRISP CELERY ea. 39¢
McCAIN FROZEN SUPER FRENCH FRIES 2 lbs. 69¢
CHEER DETERGENT 6 litres 2.89
CAMPBELL TOMATO SOUP 10 oz. 4/89¢
MOM'S MARGARINE 3 lbs. 1.69
IVORY LIQUID DETERGENT 52½ oz. 2.19
CARNATION SOCKEYE SALMON 7¾ oz. 1.59
KRAFT SALAD DRESSING 1000 Island, Catalina, Garlic French, Creamy Cucumber 250 ml 59¢ 3-7

Ump dispute unresolved

NEW YORK (AP) — Major league baseball's spring training schedule begins today without major league umpires.

"I see no possibility that this thing will be settled in time," Richie Phillips, negotiator for the 51 big-league arbiters, said Tuesday. "Without individual contracts, the umpires will not work."

Phillips said the umpires want to reach parity with officials in other sports. He pointed out that an umpire with 10 years of major league experience would have a minimum salary of $32,500 while a National Basketball Association referee is guaranteed $45,000 after 10 years.

★ ★ ★

TORONTO (CP) — **Brian Budd** was formally signed to a North American Soccer League contract by Toronto Blizzard before departing Tuesday for the Bahamas to defend his world superstars title. The impasse between Budd — acquired by the Blizzard's forerunners, the Metros-Croatia, last year from Colorado Caribous — and the NASL team was money. That issue has apparently been settled.

Sport digest

FORT LAUDERDALE, Fla. (AP) — The Fort Lauderdale Strikers on Tuesday announced the signing of West German soccer star **Gerd Mueller**, who led his team to the World Cup championship against Holland in 1974. Mueller led the German league in scoring seven times in the past 12 years and was named German Player of the Year in 1967 and European Player of the Year in 1970.

★ ★ ★

COLOGNE, West Germany (AP) — **FC Cologne** scored a 1-0 victory over **Glasgow Rangers** in their first-leg quarter-final match of the European Cup of National Champions Tuesday night. The lone goal was scored by Dieter Mueller in the 58th minute.

★ ★ ★

LOS ANGELES (AP) — Los Angeles Aztecs of the North American Soccer League announced Tuesday they have signed forward **Walter Wagner** from Greece's First Division club Panathinaikos Athens. Wagner, 29, will join the Aztecs March 16, according to officials of the team, who said that the 6-foot, 170-pounder had scored 17 goals with Panathinaikos before signing with Los Angeles.

★ ★ ★

FORT LAUDERDALE, Fla. (AP) — **Bucky Dent**, the New York Yankee shortstop who parlayed his World Series hero status into commercial and television roles off the field, said Tuesday he doesn't want to talk contract during the American League baseball season.

"They don't want to talk before the season, then I don't want to talk at all," said the World Series' most valuable player, who wants to negotiate an extension to his contract while he is still a hot commodity. "I just would rather not talk during the season."

Dent says he is prepared to test the free-agent waters following the 1979 season.

The Yankees are not in any hurry to negotiate.

"When you have people signed to contracts, you don't always feel that's a matter to put on the front burner," Yankees president Al Rosen said.

★ ★ ★

BUFFALO (AP) — **Buffalo Sabres** have reactivated injured defenceman **Jim Schoenfeld** but are still minus one performer at the position. Coach Bill Inglis said that rookie **Bill Stewart** suffered a tailbone injury last week and will be out indefinitely.

The Original Knight SOLUNAR TABLES When To Fish Or Hunt

According to the Solunar Tables calculated for this area, the best times for hunting and fishing for the next 2 days will be as follows (times shown are **Pacific Standard**):

Minor	Major	Minor	Major
A.M.		P.M.	
TODAY			
—	6:25	12:25	6:50
TOMORROW			
12:35	7:15	1:05	7:35

Minor periods, shorter duration, light type.
Major periods, lasting 1½ to 2 hours are shown in bold.

Thunderbird OPEN SUNDAYS 10 A.M. - 5 P.M.
REMODELING SPECIALS

Stock Up Now— FURNACE FILTERS
A Clean Filter Helps Your Furnace to Run More Efficiently. Assorted Popular Sizes. Limited to Stock on Hand.
89¢

ABS ELLS 1½" 33¢ 2" 70¢ 3" $1.49 4" $3.99
TEES 1½" 49¢ 2" 84¢ 3" $2.39 4" $4.19
ABS COUPLINGS 1½" 20¢ 2" 26¢ 3" 89¢ 4" $1.49
ABS PLASTIC PIPE 1½" 41¢ ft. 2" 56¢ ft. 3" $1.09 ft. 4" $1.69 ft.

HOMELITE GAS POWERED XL CHAINSAW
The powerful XL has unique versatility. Clean up the bushes and scrubs. Cut wood for your fireplace.
Reg. $124. NOW $99.95

Cast Iron PARLOUR STOVE
Rustic, charming fireplace adds the feeling of old world charm to your home. Fuel can be loaded from front or side. Complete with grate.
Reg. 179.95 $129.95

CHARGEX
master charge

A TOUCH OF CLASS
THE PULL CHAIN TOILET
Here's your chance to up-grade what is probably the dullest fixture in the house with this solid oak and polished brass chassis. It uses just 2½ gallons per flush, is easily installed in any standard rough-in. Less seat.
SAVE $100.00 SPECIAL
$449.95

For Old Country Charm — 26"
FRANKLIN FIREPLACE
This highly efficient and decorative fireplace would be a welcome addition to any home. Complete with grate and screen.
Reg. $179.95 NOW ONLY $129.95

TWO DOOR VANITY
18" x 24" two door vanity in white with 19" x 25" gold and white cultured marble top. Sturdily constructed with antique brass pulls and heavy duty self-closing hinges. Door front has solid hardwood frame. Less fittings. No. 2500. Regular $89.95.
$59.95

TWO DOOR VANITY
Similar to above except dimensions are 18" x 30", white cabinet with 19" x 31" white and gold cultured marble top. Less fittings. No. 3100. Regular $109.95.
$79.95

Thunderbird
2929 DOUGLAS
PHONE 386-2921
HOURS:
MON.-THURS. 8:30-5:30, FRI. 8:30-9:00
SAT. 9:00-5:00, SUNDAYS 10 A.M.-5 P.M.
CHARGEX VISA master charge
Bring in your plans or ideas for free estimates. Prices subject to stock on hand. We reserve the right to limit quantities.
Prices in effect to March 13, 1979.

Santa Anita entries

ARCADIA, Calif. — Entries for today's thoroughbred racing at Santa Anita:

FIRST RACE — $7,500 claiming, four-year-olds & up. Six furlongs.
Fleet Verdict (Olivares) 114
Gotcha Now (McHargue) 114
Windy's Indian (Rosales) 114
Second Dawn (Spencer) 114
Ever Bold (Pierce) 121
Tax Rebate (McCarron) 114
Afif (Shoemaker) 114
Hollister Blanie (Pincay) 114
Party Guy (Ortega) 114
Littlecommish (Baltazar) 114
Market Mood (Moreno) 109

SECOND RACE — $12,000 claiming, four-year-old & up fillies & maidens. Six furlongs.
Had a Notion (Olivares) 114
Gay Missy (Castaneda) 116
Cybernica (Shoemaker) 114
Begoodtome (Pincay) 121
Falicas Princess (Hawley) 116
Ritalistic (McCarron) 116
B. Helene (Cordero Jr) 114
The Little One (Spencer) 116
Grania Suerte (McHargue) 116

THIRD RACE — $9,000 claiming, three-year-old maidens. Six furlongs.
Royality (Grant) 117
Mrs. M.T.B. (Spencer) 117
Special Need (Frazier) 117
Fairly Maid (Hallev) 117
T.V. Gem (Castaneda) 117
Special Cake (Pincay) 117
Jo Be Glad (No Boy) 117
Worth Trying (Olivares) 117
Kate Will Tell (Pierce) 117
Pride of the West (McHargue) 117
Max Reen (No Boy) 117
Marcs Bird (McCarron) 117
Nevada Lee (Baltazar) 117
Kalie Lynn (No Boy) 117
I Am Reddy (Cordero Jr) 117
Espina (Baltazar) 117

FOURTH RACE — $13,000 maidens, four-year-old & up. Six furlongs.
Wind Maker (Grant) 118
Whistling Envoy (Cordero Jr) 118
Princely Role (Hawley) 118
Jace (McHargue) 118
Angels Time (Ortega) 118
Swarthy (McCarron) 118
Soul Sauce (Castaneda) 118
Uncle Mike (Toro) 118

FIFTH RACE — $16,000 allowance, three-year-old fillies. Six furlongs.
Splendid Girl (McHargue) 120
Forever Rise (Pierce) 116
Film Plan (Campas) 116
Fric Frac (McCarron) 120
Tamana (Moreno) 114
Fool Me Never (Toro) 120
Galliana (Olivares) 120
Impressive Doll (Castaneda) 118
Pathway (Pincay) 120
Dreamy Louise (Hawley) 114
Bold Mamselle (Cordero Jr) 118
Beckys Bid (Shoemaker) 114
Chatte Too (Pincay) 120
Venerated (Baltazar) 116
Celine (Shoemaker) 118

SIXTH RACE — $14,000 allowance, four-year-olds & up. 1⅛ mile.
Head Lad (McCarron) 114
Crazy Chief (Castaneda) 120
Tregiltick (Hawley) 120
Thats Aplenty (Pierce) 114
Bynoderm (Pincay) 118
First Return (Shoemaker) 114
Copelino (Cordero Jr) 114

SEVENTH RACE — $3,000 allowance, four-year-old & up fillies. 1 1/16 mile.
Collect Call (McHargue) 114
Victress Lady (Baltazar) 114
Cute Sister (Shoemaker) 114
French Rose (Cespedes) 117
Honeys Policy (Pincay) 114
Princess Oby (McCarron) 122
La Logica (Campas) 114
Carries Angel (Pierce) 114

EIGHTH RACE — $40,000 added, three-year-olds. 1⅛ mile. Bradbury Stakes.
Kamalii King (Pierce) 118
Young Driver (McHargue) 118
Marks Pretender (Castaneda) 118
Premier Minister (Shoemaker) 118
Two Tomorrows (Pincay) 118
Shamgo (Toro) 118
Grand Alliance (Cordero Jr) 118
Switch Partners (McCarron) 118
Point Crossing (Hawley) 118
Quiet Crossing (Baltazar) 118

NINTH RACE — $17,000 allowance, four-year-olds & up. 1¼ mile.
Brands (Castaneda) 114
Tyrannical (Pincay) 114
Commemorativo (McHargue) 114
Backdoor Man (Hawley) 114
Birthday List (Baltazar) 114
Sir Ivorson (Moreno) 114
Tight Ship (Shoemaker) 114
Hereditary (Cordero Jr) 114
Admonish (Cespedes) 114
Kia Mata (Frazier) 114
Malone (Toro) 114

SELECTIONS
1. Windy's Indian, Second Dawn, Fleet Verdict.
2. B. Helene, Had a Notion, Falicas Princess.
3. Fairly Maid, Royality, Special Cake.
4. Jace, Swarthy, Soul Sauce.
5. Film Plan, Fool Me Never, Splendid Girl.
6. Thats Aplenty, First Return, Head Lad.
7. French Rose, Princess Toby, Cute Sister.
8. Young Driver, Premier Minister, Shambo.
9. Backdoor Man, Brands, Birthday List.

One best: B. Helene.

Synchronized swimmers qualify for regional test

Vancouver area swimmers dominated the meet but several Vancouver Island competitors taking part in the B.C. regional synchronized swimming championships during the weekend earned a spot in the provincial finals at Powell River in June.

Heather Middleton and Marion Hvozdanski of the host Victoria Crystallettes placed second in the 15-and-over duet, teammate Sharon Lloyd was fourth in the 11-12 figures and Kelly Lloyd was sixth in the 13-14 solo.

Dawn Coney of Port Alberni won the 15-and-over figures, teammate Lynette Keil was first in 15-and-over solo and Port Alberni won the 15-and-over team event.

The top six finishers in each event qualified for the provincials.

Greenwood keeps crown

SHAWNIGAN LAKE — Top-seeded Mike Greenwood of Victoria won the annual Shawnigan Lake invitational squash tournament for the seventh time Sunday by topping Phil Manavati of Victoria 3-1 in the men's "A" final of the three-day event.

Sher Horne defeated James McKenzie 3-1 in an all-Racquet Cluv of Victoria "B" final; Chuck Dodds of University of Victoria downed Alan Martin of Simon Fraser University 3-0 in the "C" final, Lionel Jinks of Vancouver won "D" honors with a 3-1 decision over John Waters of Duncan and Jean Wescott defeated Diana Simmons 3-1 in an all-Victoria women's final.

A record 78 competitors took part.

Hockey scores

AMERICAN
Springfield 4 New Brunswick 2
QUEBEC MAJOR
Trois Rivieres 4, Verdun 2
Montreal 6, Quebec 1
Niagara Falls 5, Toronto 2
Windsor 8, London 3
Sudbury 7, Sault Ste. Marie 6.
SASKATCHEWAN JUNIOR
Weyburn 4, Melville 1 (Weyburn leads best-of-seven quarter-final 3-1)
Swift Current 8, Humboldt 4 (Swift Current leads best-of-seven quarter-final 3-1)
ALBERTA JUNIOR
Fort Saskatchewan 8, Calgary 4 (Fort Saskatchewan leads best-of-seven semi-final 1-0)

ok TIRE STORES
LIGHT TRUCK RETREADS
600x14—6-ply 25.95
700x15—6-ply 29.95
650x16—6-ply 29.95
750x16—8-ply 45.95
3030 NANAIMO ST.
Turn off Finlayson at Trader Vic's
386-3156 1-31

ROCKWELL
ISLAND MACHINERY LTD.
Parts and Accessories
617 Chatham St.
385-5500 3-7

CALLING ALL CARS
TUNE-UP
not more than
$37.95 4 cylinder
$39.95 6 cylinder
$45.95 8 cylinder
√ Replace Spark Plugs with new Motorcraft plugs Ignition points Condenser, Rotor with new Motorcraft parts
√ Adjust timing, carburetor and belts
√ Check Distributor cap cooling system hoses spark plug wires, coil, PCV Valve air filter and gasoline filter
Includes light trucks and imports.
Parts and labour included.
Any additional parts or service will be quoted before work is started
3-7
PETER POLLEN FORD
1060 YATES ST. VICTORIA, B.C. 384-1144

DEALERS
BRIGGS — STRATTON
LAWNBOY — MTD
SALES & SERVICE
Lawnmowers — Engines
Outboards — Chainsaws
Light Industrial Equip.
NEW — USED
Convenient Downtown Location
D & R MOWERS & ENGINES LTD.
615 Chatham
384-5551
3-3

Ministry blasted for school renewal chops

Little more than fire safety approved

Stables
. . . fuming

By PAUL De GROOT
Colonist reporter

The Greater Victoria school district decided Monday to roll over and play dead for the education ministry, but not before taking a swipe at the way it had decimated the district's 1979 capital spending proposals.

The ministry approved less than one-fifth of the $15.9 million requisitioned, or $2,978,911, with all but $527,000 of the approved funds going to satisfy Insurance Corporation of B.C., or fire safety requirements. Even at that, secretary-treasurer Carl Warner said, the approvals indicate "more interest in saving buildings than in saving lives."

The ministry wiped out the district's major building projects, such as $1.2 million for additional rooms at Gordon Head elementary, $1.3 million at Lambrick Park and $1 million at Lansdowne.

District planning is not good enough to justify additional space when enrolment is declining, and proposals to modify existing open area classrooms are not part of "current policy," the ministry explained.

The explanation came only after schools superintendent Allan Stables had leveled the first of two blasts at the ministry for its handling of the budget.

It had failed to consult with the district, and had apparently set its own priorities, without explanation, Stables charged. He told R.J. Parker, of the ministry's facilities services division, that the "unilateral approach to decision making . . . as well as your obfuscation boggles the mind."

When the ministry then wrote its explanation, Stables attacked again, in a steaming reply tabled at Monday's board meeting.

Long range planning has been done, and the Argyle report of 1977, done by the ministry itself, is more long-range planning than has been done in 90 per cent of the province, Stables said.

Ministry planners still refuse to consult the district, and their preference for closing neighborhood schools is "devoid of significant human consideration" and not acceptable to the community, Stables said.

The major capital projects were badly needed, he maintained. The construction at Gordon Head, Lambrick Park and Lansdowne, for instance, was primarily to replace portables (Gordon Head alone has seven), and not to create additional space. This policy had been followed at Northridge Elementary last year, Stables noted, and he suggested that the ministry compare the new washrooms at Northridge with the outdated laboratory facilities at Lansdowne.

"I am certain they would favor the former for the conduct of lessons."

The school board was less prepared than the angry Stables to take the ministry on, primarily because the board had not addressed facilities planning adequately, several trustees admitted.

The best they could do was approve the capital budget, with a rider expressing disapproval of the way the ministry had ignored the educational priorities of the district.

Henderson Park pitch-and-putt opposed

Oak Bay parks and recreation's plans for a par-three golf course at Henderson Park ran into a stumbling block Monday when 35 residents told council they wanted the small wooded area left in its natural state.

After hearing a barrage of opposition from residents, aldermen referred the whole idea back to the parks and recreation commission for a public hearing at which the residents would be represented.

Council had previously endorsed the idea of a nine-hole course on the site after considering a study from the commission stating the idea would be economically feasible.

The pitch-and-putt course has been before council off and on for a year, but Monday's meeting was the first time organized opposition appeared. The opposition, protesters at the meeting, included 15 letters.

It was planned to use a $100,000 bequest to the municipality by Florence Paton as part of the capital cost, and many of the protesters felt there were better ways of creating a memorial than destroying the only bit of natural woodland left in the Henderson area.

Other concerns raised included a shortage of parking for residents in the area, especially at weekends, owing to sporting events at Henderson Park, the destruction of valuable habitat for fauna, loss of irreplaceable flora, and the creation of a prison-camp atmosphere by erection of an eight-foot chain link fence around the course.

John Hall, 3505 Henderson, said the "municipality should stay out of the golf course business" and leave it to private enterprise.

George Brealey, 3508 Henderson, took issue with economic projections produced by the parks commission, stating that it would probably produce an annual deficit of $35,000, instead of making a profit of $10,000 a year.

Rebecca Reeves, 3493 Henderson, said the area was a wonderful natural park and perhaps the Paton legacy could be used to organize a cleanup and to maintain the existing area.

Mrs. Reeves argued that a golf course would benefit the few, while a woodland can be enjoyed by all.

The matter was referred back to the commission for a public hearing on the motion of Ald. Neil Swainson, but not before Mayor Brian Smith noted it was a "shame" none of the residents had a voice in the original deliberations.

Paperwork load to be lightened

OTTAWA (UPC) — Small Business Minister Tony Abbott says the federal government has approved measures that will simplify government-imposed business-reporting forms, to save about $56 million a year in paperwork.

—Colonist photo by Alex Barta

Top dogs of Beacon Avenue

Beacon Avenue in Sidney has a tourist attraction—for people who keep their eyes above street level. Fred and Barney, dogs owned by Herb Ash, a tenant at 1521 Beacon, scale a fire escape onto roof ridge to spend hours watching what goes on 30 feet below. That's Fred, a German shepherd, at peak.

'Tourists' snap up tickets

Anyone wanting to be a "tourist in your own home town" at a bargain price had better hurry.

Tickets for the tour of some of Victoria attractions went on sale Monday morning at $2 a shot and by early afternoon, only 900 of the 8,000 tickets were left.

Suspect kills police, dies

CINCINNATI, Ohio (AP) — Two police officers were shot to death early Tuesday after one of them stopped a robbery suspect for questioning, police said. The gunman died moments later when his fleeing car slammed into a utility pole.

A VERY LARGE OFFICE EQUIPMENT
AUCTION
See our Ad Today's Finance Page
JOINER AUCTIONS

NOTICE TO CREDITORS AND OTHERS

Re: Estate of MARJORIE GWENDOLINE BERNARD, Deceased.

NOTICE is hereby given that creditors and others having claims against the estate of Marjorie Gwendoline Bernard, deceased, late of 3205 Upper Terrace, Victoria, B.C., are hereby required to send them to the undersigned executors at Box 580, Victoria, B.C., V8W 2P6, before the 4th day of April, 1979, after which date the executors will distribute the estate among the parties entitled thereto, having regard only to claims of which they then have notice.

DATED this 23rd day of February, 1979.

ROGER MICHAEL
LEIGH BERNARD
and MOIRA BERNARD,
Executors.
HARMAN & COMPANY,
540—645 Fort Street,
Victoria, B.C., V8W 1G2
solicitors

NOTICE TO CREDITORS AND OTHERS

Re the Estate of DIANA FLORENCE DEMERITT Late of 1450 Hillside Avenue, Victoria, B.C., Deceased

NOTICE IS HEREBY GIVEN that creditors and others having claims against the estate of the above-named deceased are hereby required to send them to the under-signed Executor at 100-747 Fort Street, Victoria, B.C. V8W 3G1, before the 13th day of April, A.D. 1979, after which date the Executor will distribute the said estate amongst the parties entitled thereto, having regard only to the claims of which it then has notice.

MONTREAL TRUST
COMPANY
Executor
By its Solicitors
MESSRS. HORNE, COUPAR,
MANSON & SHAW

NOTICE TO CREDITORS AND OTHERS

In the Matter of the Estate of JESSIE LOGAN ARNOLD, late of 1344 Minto Street, Victoria, B.C., Deceased.

NOTICE IS HEREBY GIVEN that creditors and others having claims against the estate of the above-named deceased are hereby required to send them to the undersigned Executor at Post Office Box 1232, Victoria, British Columbia, before the 13th day of April, A.D. 1979, after which date the Executor will distribute the said estate among the parties entitled thereto, having regard only to the claims of which it then has notice.

CANADA PERMANENT
TRUST COMPANY
Executor
By its Solicitors,
MESSRS. HORNE,
COUPAR,
MANSON & SHAW

DEFENCE CONSTRUCTION (1951) LIMITED

PROJECT: Construction of a New Mars Trainer Facility Building, Bldg. 92A, CFB Esquimalt, Naden, B.C.

FILE: ES 950 10

SEALED TENDERS, marked as to content, addressed to the undersigned must be received not later than 3:00 p.m. E.S.T.

THURSDAY, APRIL 5, 1979

Plans, specifications and tender forms will be available for viewing at Construction Associations at Vancouver, Victoria, Nanaimo, Campbell River, Port Alberni and DCL Victoria and Vancouver Branch Office. Tender Documents may be obtained by General Contractors only from DCL Plans Section, Ottawa, at the address below on deposit of $100.00 payable to Defence Construction (1951) Limited. (For Tender Documents call (613)-998-9549 or telex 053-4231).

Security deposits, if called for in the Tender Documents, must accompany tenders.

W. J. Mulock, Secretary
Defence Construction
(1951) Limited,
Billings Bridge Plaza,
12th Floor, 5B1 Bldg.,
2323 Riverside Drive,
Ottawa, Ontario K1A 0K3

NOTICE TO CREDITORS

RE THE ESTATE OF EDNA EARL McFARLAN, also known as EDNA E. McFARLAN and MRS. EDNA McFARLAN, formerly of Glengarry Hospital, 1780 Fairfield Road, in the City of Victoria, in the Province of British Columbia, deceased.

NOTICE IS HEREBY GIVEN that creditors and others having claims against the estate of the above-named deceased are hereby required to send them to NATIONAL TRUST COMPANY, LIMITED, Executor, on or before the 15th day of March, A.D. 1979, after which date the Executor will distribute the said estate among the parties entitled thereto, having regard only to the claims of which it then has notice.

NATIONAL TRUST
COMPANY, LIMITED
Executor
By its solicitors,
PEARLMAN & LINDHOLM
Victoria, B.C.

LEGAL TENDER USED BUSES

Pacific Coach Lines Limited invites bids for the purchase of 10 surplus buses as follows:

3—1959 MCI-MCI
4—1961 MCI-MC2
3—1959 GMC-PD4104

Also available are one motorcoach shell and one 1967 International half-ton pickup truck.

For further information and tender forms contact:
Mr. Peter Deurloo
Superintendent of Maintenance
Pacific Coach Lines Limited
710 Douglas Street
Victoria, British Columbia
V8W 2B3

Telephone: 385-4411 (Local 51)

Bids due at 12:00 Noon, Friday, March 16, 1979.

When there are no words, let flowers speak for you.

For Sympathy flowers and plants, call your FTD Florist.

Your Extra Touch Florists'™

Color Your World
Save 20 to 50% on paint and wallpaper.
GUARANTEED
The comparable retail price indicates the price for comparable quality of competitive products. You can save the difference.
Every item is always sold with an unconditional money-back guarantee.

SAVE $4.00
INTERIOR LATEX FLAT
Top quality interior latex that's easy to apply, easy to wash-up in water and has excellent adhesion.
Comparable retail price $14.99
10.98 Gal.

SAVE $3.50
INTERIOR LATEX VELVET
For a velvety matte finish to walls and ceilings. Easily washable. Looks great.
Comparable retail price $16.56
12.98 Gal.

SAVE $4.50
INTERIOR LATEX SEMI-GLOSS
For a luxury sheen. Excellent for high traffic wall areas, trim and doors. Super scrubbable.
Comparable retail price $18.68
13.98 Gal.

SAVE 50%
PREPASTED WASHABLE WALLPAPER
Even at this low price you can get a super selection of designs.
Comparable retail price $5.95 - $7.95
1.98-2.98 per single roll.

SAVE 50%
VINYL WALL-COVERINGS
Completely strippable vinyl wallpaper. Prepasted, stain resistant and scrubbable. Superb pattern selection.
Comparable retail price $12.95
5.98-6.59 per single roll.

SAVE 50%
SUPER VINYLS.
These pure vinyl wallcoverings are prepasted and totally dry-strippable. Rich deep embossing to enhance the international designs.
Comparable retail price $13.95 - $17.95
6.98-9.98 per single roll.

COLOR YOUR WORLD "TOPS IN VALUE TESTS"
"As an on-going procedure, we conduct stringent comparison tests between Color Your World product and other manufacturer's product.
What these laboratory tests consistently prove is that Color Your World paint and wallpaper performs at least as well as or better than comparable products made by the other leading brands.
And we're priced much less.
20% to 30% less".

SAVE 50%
PREPASTED PEELABLE WALLPAPER.
Printed with vinyl inks to be stain resistant and easily washable. Great variety of designs to choose from.
Comparable retail price $8.95
3.98-4.98 per single roll.

SAVE $5.50
INTERIOR SEMI-GLOSS ENAMEL.
Oil based interior paint that dries to a durable low lustre sheen. Ideal for kitchens bathrooms, and trim.
Comparable retail price $19.72
13.98 Gal.

SAVE $2.50
LIQUID PLASTIC ENAMEL.
Lead-free so it can be used on children's furniture. Dries to a super hard, gloss finish. 14 super colors.
Comparable retail price $8.14
5.29 quart.

SAVE 30%
STIPPLE TEXTURE WALL-COVERINGS.
This prepasted wallpaper will provide an attractive "stippled" effect to any room. Ideal for concealing wall imperfections.
Comparable retail price $5.69
3.98 per single roll.

Color Your World
Only the look is expensive
1561 HILLSIDE 595-4343
3-7

Final
TELEPHONE
383-4111
CLASSIFIED
386-2121

The Daily Colonist.

Some sun, high 11
Weather Details on Page 2

Vancouver Island's leading newspaper since 1858

No. 71 — 121st Year | Victoria, British Columbia, Wednesday, March 7, 1979 | ***** | 15¢ Daily, 30¢ Sunday

HAVE-NOT NATIONS BULGING WITH ARMS

LONDON (Reuter) — About half the 38 countries in the world spending more than $1 billion a year on defence are developing countries, a British government policy document published Tuesday shows.

It said that in 1976, the military spending of the developing countries was $56.3 billion — almost three times the net official development aid they received.

"If this trend were continued, an increasing amount of the resources transferred for economic development would indirectly help to promote military activities in the Third World," the report on British arms control and disarmament policy said.

THE STUDY SAID THAT a disturbing feature of the last decade had been the growth of military spending in the Third World — from six per cent of the world total in 1966 to 15 per cent in 1976.

The 151 member states of the United Nations have a total annual arms bill of $400 billion.

Stating that millions of people have been killed and maimed since the end of the Second World War by conventional arms, the report said Britain was pressing for multilateral arrangements to curb the worldwide buildup of conventional weapons.

The United States and the Soviet Union between them control more than 70 per cent of the world's arms trade.

THE REPORT SAID Britain welcomed the recent initiative by Latin American and Caribbean states to open discussion on limiting the supply of arms in their area.

"We are ready to participate in discussions, as a supplier country, when the countries of the region have agreed on possible measures of restraint," the report said.

It praised the objective of the Indian Ocean littoral states to have peace and stability in their region.

"A pre-condition of this is mutual restraint between the superpowers on their presence in the area," the report said. "We, therefore, welcomed the setting up in 1977 of the United States-Soviet working group on restraint in the Indian Ocean."

NATO secretary flees to Reds with 'war plans'

BRUSSELS (AP) — A NATO spokesman said Tuesday a West German secretarial employee in the organization's head office defected to East Germany. The East German news agency said she had stolen the war plans of the Western alliance.

The NATO spokesman would not comment on whether the woman's position with NATO was of a sensitive nature but said officials will meet this week "to assess what damage she can do."

The East German news agency ADN said the woman was a confidential secretary on the executive staff.

ADN did not elaborate on the "war plans." It said they would be "released at the appropriate time," along with opinions of NATO officials. ADN said the woman, identified as Ursel Lorenzen, crossed into East Germany on Monday.

The NATO spokesman confirmed the identification. He said Miss Lorenzen — a NATO employee for 11 years — worked in the Office of Council Operations and Communications, which he described as "a small office which prepares for exercises."

ADN did not specify her job or add any personal detail.

The NATO spokesman, asking not to be identified by name, said: "She was not connected at all with the office of the Secretary-General (Joseph Luns)."

ADN quoted Miss Lorenzen as saying stepped-up "war preparations" by NATO — including a planned "atomic attack against the socialist camp" — were behind her decision to enter East Germany.

The agency said the attack would be held during the Winter-Civil exercise now being held by NATO. The NATO spokesman said the Winter Exercise-Civil Military Exercise is a "paper exercise and involves no troops at all." He said the exercise began Tuesday and will take about two weeks to complete.

The agency added that disclosure of Luns's "fascist past" provided the final reason for her move.

Luns, a 67-year-old top NATO civilian official, was embarrassed by the disclosure last month that he was listed as a member of the Dutch wing of Hitler's National Socialist movement from 1933 to 1936.

Luns acknowledged he is listed in Nazi membership archives at the Dutch state-run War Documentation Centre in Amsterdam but claims it is a mistake and he was never an active member of the Dutch party.

It is unclear whether the case has any connection with the recent roundup of East German spies in West Germany.

At least 12 suspects have been picked up in the last two months following the defection of an East German security agency officer, who crossed over to West Berlin in January with secret files.

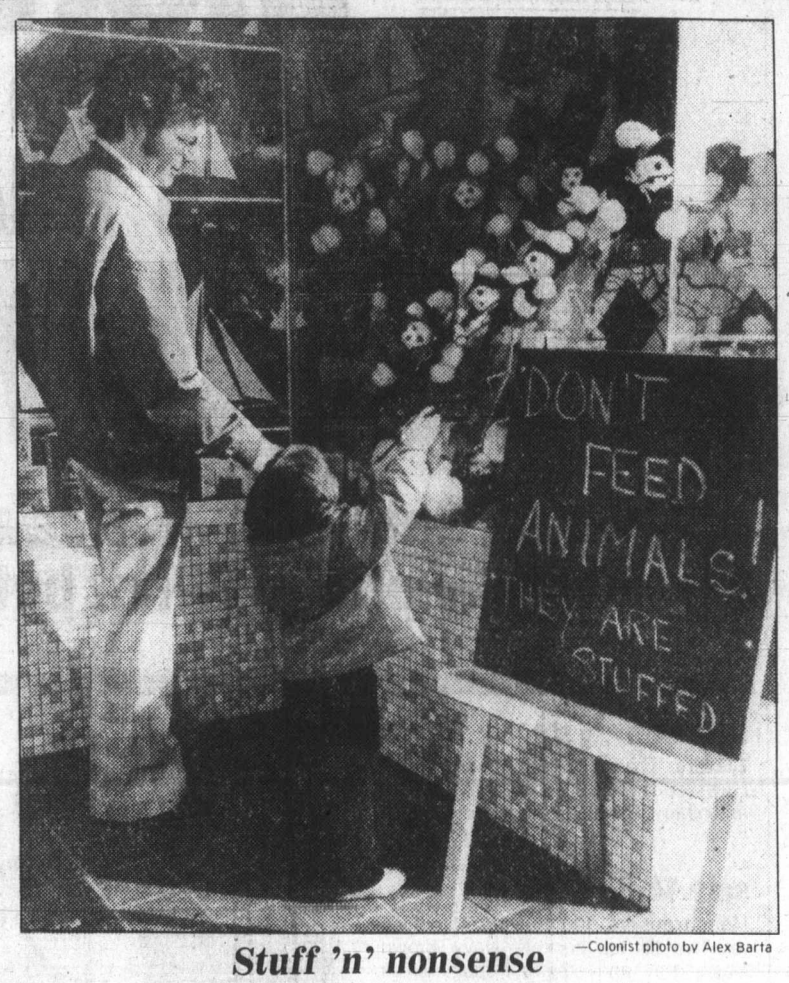

—Colonist photo by Alex Barta

Stuff 'n' nonsense

How much is that monkey in the window? Bert Lievre, 1215 Bay, pauses while two-year-old son Michael admires display of cuddly stuffed animals in Broad Street toy store window.

One thing for certain—feed bill for critters won't be exorbitant. Store owner Barbara Lee Hallberg often places humorous sign outside window to amuse passersby.

Horner orders FIRA to review bus-sale powers

Canadian Press

The federal Foreign Investment Review Agency has been ordered to look at the sale of a Victoria tour bus firm owned by the B.C. government to Gray Line of Seattle Inc.

Federal Trade Minister Jack Horner ordered the agency to determine if the sale of Gray Line of Victoria to the U.S. company came under its jurisdiction.

The agency earlier refused to examine the issue because the bus company was being sold by a government agency.

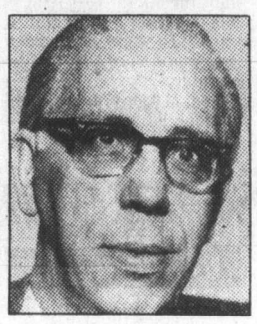

Dowding
. . . discloses letter

Horner's order was disclosed in a letter sent to Gordon Dowding, an officer of Marguerite Tours Ltd. of Victoria.

Dowding, a former New Democrat MLA, has asked the B.C. Supreme Court to examine the government sale and issue a judgment declaring it illegal. The party has criticized the sale to U.S. interests.

Gray Line of Seattle bought the bus line late last year for $511,000, outbidding a Victoria firm by $119,000. The sale includes 13 double-decker buses.

Peace pact momentum is building

Colonist wire services

The Middle East peace drive gained solid momentum Tuesday as Israel agreed to three compromises designed to break the barriers preventing a treaty and Egyptian officials said Carter's dramatic trip to the Middle East today might mean "the final sprint" to an accord.

In Cairo, President Anwar Sadat said Carter's peace mission was a "very daring and courageous" move, and he prepared to give the U.S. leader a warm welcome.

The Egyptian chief gave his assessment as he met with Carter's national security adviser, who brought the first "full picture" of U.S. treaty proposals, as well as the Israeli reaction to them.

If Sadat agrees to the proposals, Israeli Prime Minister Menachem Begin said in New York, "We can sign a peace treaty in a very short period of time."

But Israeli sources cautioned that other problems remained to be settled, and Egypt's response to the U.S. proposals would be pivotal to achieving success during Carter's visit.

The Carter trip was announced Monday in the wake of the president's talks in Washington with Begin. Carter, who will leave Washington tonight, will arrive in Cairo Thursday and fly to Israel Saturday.

The heart of the package that Carter will take with him is a proposal for Egypt and Israel to trade off the two key issues that divide them: Israel would go along with Egypt's insistence on a timetable for some form of Palestinian self-rule, while Egypt would accept Israel's demand that their treaty supersede all others.

One administration official described Carter's mood "as hopeful" but said

Page 2—Mideast

Surplus, but dollar drops

MONTREAL (CP) — Disappointing trade figures sent the Canadian currency tumbling for the second consecutive month Tuesday, as the dollar closed off almost a half a cent at $0.8409 U.S.

While most bank traders said the January estimates of a $386-million trade surplus were positive, they were less than the $400- to $600-million guesses being tossed around Monday.

And that was apparently enough to set off a round of profit-taking on the interbank market. One Toronto banker said the slide started snowballing from a heavy commercial demand at the opening of trading.

"It was a reversal of last week's jump," she said. "Those needing U.S. dollars found a good price and started buying."

Analysts predict the dollar will slip below the 84 cents U.S. mark this week with the release Wednesday of "poor" balance of payments figures.

Free? No, $20 million, says Barber of shares giveaway

VANCOUVER (CP) — The New Democratic Party's chief critic of the B.C. Resources Investment Corp. said Tuesday it would cost B.C. $20 million to distribute free shares in the corporation—not $3 million as estimated by the provincial government.

Charles Barber, MLA for Victoria, said the $3 million is only the first drop in a very deep bucket.

If only two million of the 2.1 million eligible B.C. residents apply for free shares, at five dollars a transaction, the cost will total $10 million, he said.

Barber said there are also the expenses of hiring between 60 and 70 keypunch operators for processing the applications, the cost of printing and mailing the premier's invitation to acquire the shares, the cost of producing prospectuses and a number of other hidden costs.

"There's nothing freer than free, my friend," he said. "But in this case what is supposedly free is going to cost the people of British Columbia $20 million dollars plus.

"It's more than a joke—It's a bit of a scandal."

David Helliwell, corporation president, told a news conference Tuesday that the corporation was budgeting $2.5 million for the distribution of free shares, announced by Premier Bennett Jan. 11.

That cost includes printing the prospectus, registering stock for those that own more than 100 shares and and other overhead. The corporation has also agreed to pay 25 cents for each share sold by banks and other financial institutions.

The provincial government has set aside $3 million for the cost of distributing the shares.

Helliwell, who distributed copies of the corporation's prospectus to the media, said the corporation has set a book value of $6 a share.

He said the value was adjusted from an original value of $11.16 at the end of the corporation's fiscal year ended Dec. 31, 1978, because the free distribution has the effect of dividing the corporation into smaller portions.

The $6 figure, he said, is a conservative estimate which takes into account the expectation that no dividends will paid in the first few years and that there is presently no market value for the shares.

Page 2—It's $20 million

CONTROLLERS SIGN FOR 14.7%

OTTAWA (CP) — Air traffic controllers Tuesday voted by a slim margin to accept a two-year agreement with the federal government which calls for a 14.7-per-cent increase in wages over the life of the contract.

Jim Livingston, president of the 2,400-member Canadian Air Traffic Control Association, said the contract was accepted by 53 per cent of the membership.

The contract includes an eight-per-cent salary increase in the first year and a 6.7-per-cent boost the second year.

It increases the average salary to about $21,060 this year and about $22,470 next year. Average wage before this contract was about $19,500.

The controllers have been without a contract since Dec. 31.

Viets hold fire for China exit

BANGKOK, Thailand, (UPI) — Vietnam said today its troops would allow China to pull out its 100,000-man invasion force without military opposition.

Hanoi claimed victory over the Chinese drive and said Vietnamese forces inflicted "heavy casualties" on the invasion troops. China had also said its troops were "victoriously returning" from Vietnam after punishing a defiant Vietnam.

Intelligence sources in Bangkok disputed whether Chinese soldiers had actually begun pulling out of Vietnam, but confirmed that preparations for withdrawal were apparently under way.

They said fighting across the invasion front had slackened noticably since China announced the withdrawal Monday.

INSIDE TODAY

Jupiter's moon sweating snow? —Page 3

Clark promises to build pipeline —Page 10

Quebec's planning to lure investment —Page 11

Knife taken out 'just as a joke' —Page 23

All the answers for Prevue puzzle —Page 32

Background	5
Bridge	26
Classified	37-45
Comics	20
Crossword	29
Editorials	4
Entertainment	34
Family	25-29
Finance	8, 9
Marine Calendar	12
Names in the News	48
Provincial Court	10
Sports	16-18, 21
Your Good Health	26

Fuel-starved airlines lopping more flights

NEW YORK (AP) — Shortages of jet fuel caused widespread cancellation of flights by U.S. airlines Tuesday but despite supply problems, several U.S. oil companies said they will boycott Iranian oil because the price is too high.

Two of the country's largest airlines, United and Delta, announced massive flight cancellations because they cannot get enough jet fuel. And Exxon Corp. said it will limit the amount of gasoline it sells dealers during March.

Several companies said they will not participate in Iran's auction of crude oil later this week. Iran, which is resuming exports after three months of strife, has said it will not sell its oil to the consortium of companies which was previously its major customer. Instead, it says it will sell oil to the highest bidder, with prices starting at $18 a barrel.

The base price set by the Organization of Petroleum Exporting Countries is $13.35 a barrel.

The largest oil company, Exxon, has not joined the boycott, said chairman C. C. Garvin. But he added: "It is my belief we shouldn't buy oil at these prices."

And in Washington, it was announced that the 80,000-ton U.S. aircraft carrier *Constellation* has been ordered to sail from the Philippines into waters near the Persian Gulf in a demonstration of U.S. concern about conditions in that oil-rich area, primarily off the coast of the warring North and South Yemen.

Woolco

WAREHOUSE SALE DAYS

for your shopping convenience
Woolco
6 1234 5678 901
CLAIRE ROY

Prices Effective 'til Saturday March 17, Or While Quantities Last

3-Piece Luggage-Set

Handsomely designed luggage set incl. pullman/wheels, 25" carry-on bag & 21" tote. In wipe-clean Vinyl with Nylon zippers, comfort-grip handles, full interior pockets, colour-coordinated lining. In Tan, Blue or Brown.

Canadian-Made 3-Piece Luggage, set:

49.99

Ladies' Panty Hose

Control-top panty hose keeps your tummy looking firm and flat. Keeps your legs looking sleek and smooth! Available in White/Teatone, White/Sandana, White/Taupe, Creme/Teatone or Creme/Sandana. Sizes: A-B.

Canadian-Made Panty Hose

2/1.99

"Reflection" Blanket

Fully washable 72" x 90" blanket with basket-weave look. Made in Canada of 90% Acrylic/10% Nylon. 6" Nylon border. In colours of Blue, Gold or Champagne.

Regular Woolco Price: each 18.97
Woolco Sale Price, each:

12.97

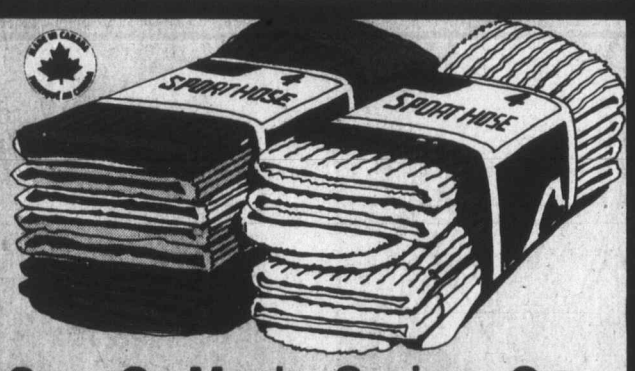

Save On Men's Sport Hose!

Two styles in Cotton/Nylon. Elastic tops. One style has 2 top stripes. Large range of colours. 4 pair per pack. 10-12.

Reg. Woolco Price: 4-pack 5.96
Woolco Sale Price, 4-pack:

3.99

Savings On Youth's Hose

Two styles in Canadian-made Cotton/Nylon. 1 style has 2 top stripes. Elastic tops. Assorted colours. 4 pair per pack. 8-10.

Reg. Woolco Price: 4-pack 4.69
Woolco Sale Price, 4-pack:

2.99

Savings On Girls' Briefs

A. 100% Acetate Brief: Cotton gusset. Pecot Elastic waist/leg opening. Selected prints. 8-14.

Reg. Woolco Price: pair 1.29

B. Bikini Style in Acetate. Pecot Elastic waist/leg opening. Selected prints. 8-10-12-14.

Reg. Woolco Price: pair .97

C. Floral Printed in Cotton/Fortrel Polyester. Elastic waist. Pink, Blue, Yellow, Orange. 8-14.

Reg. Woolco Price: pair .97

D. Cotton/Polyester Briefs: Closed Elastic waist; Pecot Elastic leg openings. White. 8-12.

Reg. Woolco Price: pair .97

Woolco Sale Price:

2/1.88

100% Polyester Knitting Yarn

Machine washable 4-ply knit worsted weight. 400 g. Colours: White, Brown, Camel, Lt. Blue, Winter White, Gold, Tangerine, Avocado, Daffodil or Copper.

Canadian-Made Yarn, each:

4.99

100% Acrylic Knitting Yarn

Acrylic knitting worsted machine washable & dryable. 200 gm. In White, Scarlet, Brown, Yellow, Orange, Black, Lt. Green, Natural, Beige, Russet or Coper.

Canadian-Made Yarn, each:

$2

Save On Safe & Sturdy Plastic "Ride 'Em Duck"

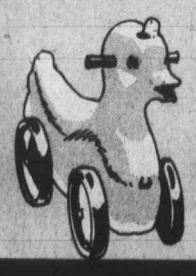

Sturdy 4-wheel toy made in Canada of Plastic. Yellow colour. **Reg. Woolco Price: ea. 5.97**
Woolco Sale Price, ea:

4.88

'Colonial' Cookie Package Assortment

Butter, oatmeal, chocolate chip or fudge cookies—attractively bagged. Iron-on T-shirt patch incl. at no extra cost. 400 g.

2/1.66

"Smiles 'N Chuckles" Fresh Mint Patties

Refreshing mint-flavoured patties coated in chocolate. You can depend on "Smiles 'N Chuckles" quality. 125-g box.

2/.99

Heavy-Duty 'Sunlight' Powder In 6-Litre Size

It's the laundry detergent with heavy-duty cleaning power to get clothes clean every time you wash!

6-Litre Box, ea:

2.77

Woolco
DEPARTMENT STORES
A DIVISION OF F.W. WOOLWORTH CO. LTD.

Town and Country Shopping Centre
Douglas Street and Saanich

PERSONAL SHOPPING ONLY, PLEASE
STORE HOURS:
Monday to Saturday - 10 a.m. to 10 p.m.

ENJOY THE RED GRILLE FROM LIGHT SNACKS TO MEALS...

Woolco WAREHOUSE SALE DAYS

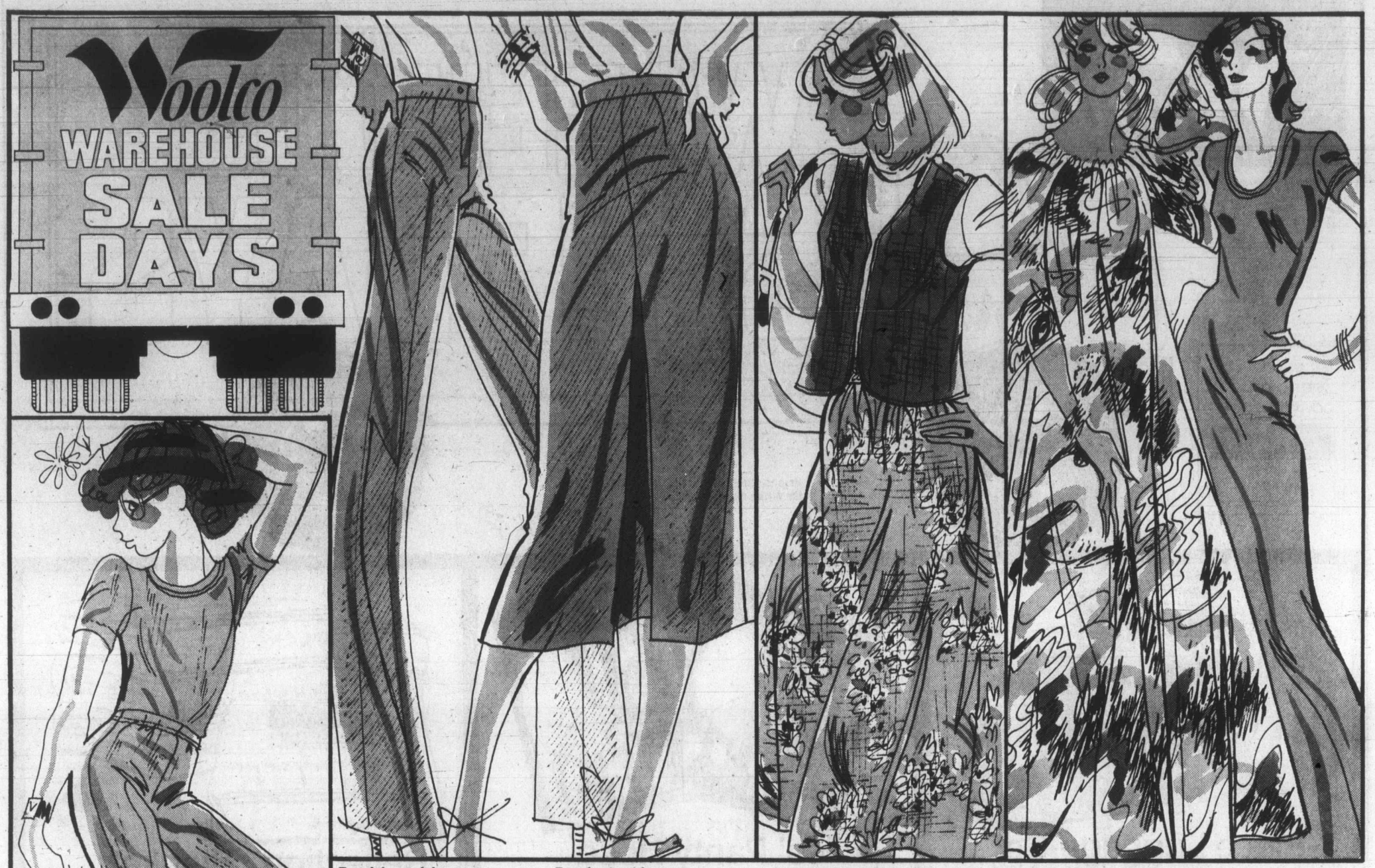

Fashionable pants in 100% texturized Polyester. Made in Canada. Navy, Brown, Beige. 8 to 16. **$12**

Fresh-looking skirt in 100% texturized Polyester. Back zipper. Made in Canada. Navy, Brown, Beige. 8 to 16. **$10**

Juniors' 2-pc skirt suit in 100% Cotton. Quilted, no-button vest. Skirt with back zipper. Made in Canada. Matching colours. **$30**

Ladies' hostess gowns made in Canada. Scoop neck style with butterfly sleeves in 100% Polyester, or "V" neck style with cap sleeves and side slits in 50% Polyester/50% Cotton. S-M-L. **$8**

YOUR CHOICE

Girls' t-shirt in 50% Polyester/50% Cotton. Round neck and short sleeves. Made in Canada. 8 to 14. **2 for $6**

Girls' pull-on pants in 100% Polyester. Made in Canada. Solid colours. 7-8-10-12-14. **$5**

Girls' pants with elastic waist and self tie. 50% Polyester/50% Cotton. Made in Canada. Red, Navy, Powder Blue, Tan. 4-5-6-6X. **$6**

Ladies' shirt with short sleeves, imitation cuffs and pointed collar. Made in Canada in 100% Polyester. Prints or solid colours. 10 to 20. **2 for $9**

Ladies' blouson with long sleeves, ½ placket and mandarin collar. 100% Polyester. Green, Blue, Pink, Navy, Beige. S-M-L. **6.87**

Ladies' t-shirt with "V" neck. Made in Canada. 100% Cotton. Assorted colours with scoop glitter designs. S-M-L. **2 for $8**

Ladies' hooded sweatshirt with front zipper and side pockets. 100% Acrylic. Navy, Blue, Camel, Brown. S-M-L. **8.78**

Boys' t-shirt with short sleeves and jewel neck. Solid body with contrasting knit at cuffs and neck. Made in Canada in 100% Cotton. Assorted colours with racing, car, motocycle, van, roller skate, jogging and maple leaf designs. Sizes 4 to 6X. **2 for $5**

Colourful scarf in 100% Polyester. Satin border. 20" x 20". Available in a wide assortment of solid colours. **2 for $3**

Fine canvas handbags available in many different styles including totes. Black, Tan, Red, Navy and Natural. A fresh idea for Spring ahead! **$6**

At WOOLCO Everything Is Right In Front Of You

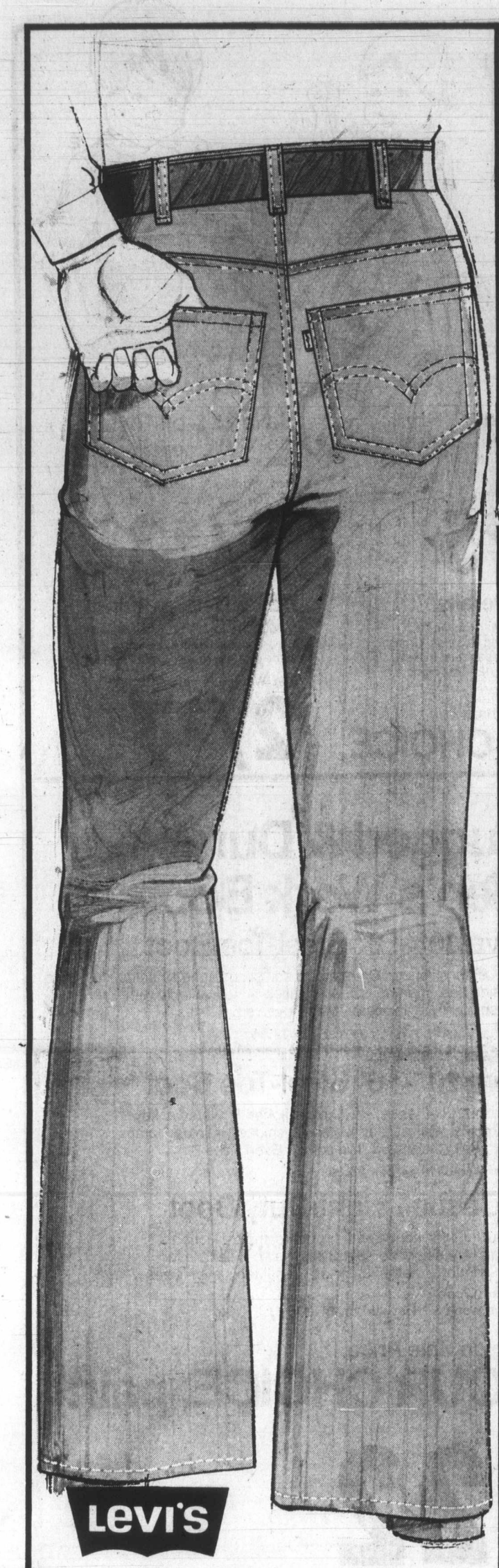

Name-Brand Jeans For Young Men Are Big On Style

'Levi' knows what he likes. That's why every 'Levi' jean is made of quality pre-washed Cotton Denim. For good looks... and great fit! With the popular 5 pocket western styling. 'Levi' knows. How about you? 29-38.

Canadian-Made Jeans, pair:

$17

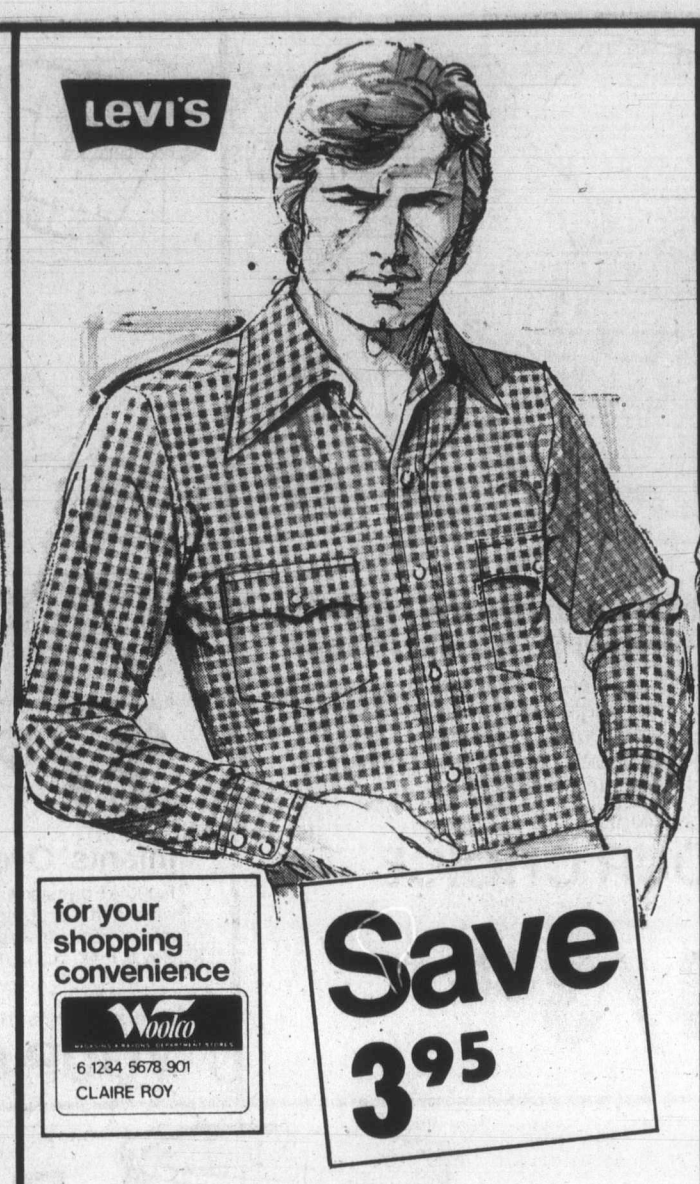

Young Men's Sport Shirts Are Tops!

'Levi' checked sport shirts are always in style. So are Woolco savings! Our comfortable long-sleeve sport shirts boast 2 flapped chest pockets and 2 button cuffs. Made in Canada of a carefree blend of Polyester/Cotton. In Blue, Green or Red checks.

Regular Woolco Price, Each 14.95
Woolco Sale Price, each:

$11

Hooded Sweatshirts For Men & Boys—Snuggle Into One!

Snug and stylish—nice to warm up to—at a great savings! Full-zipper-front Acrylic sweatshirts with 2-tone braid trim on sleeve/pocket. Men's colours: Chocolate, Royal, Navy. Boys': Camel, Chocolate, Navy, Royal. S-XL.

Men's Sweatshirt
Reg. Woolco Price, ea. 13.95
Woolco Sale Price, each:

10.50

Boys' Sweatshirt
Reg. Woolco Price, ea. 11.95
Woolco Sale Price, each:

9.50

Boys' Checked Shirts... A Sporty Look For Spring!

Turn him on to 'Levis' stylish checked sport shirts. Smartly detailed with 2 front flapped pockets, 2-button cuffs & button front. In Canadian-made Polyester/Cotton. Assorted coloured checks. Broken sizes: 8-16.

Reg. Woolco Price: each 11.95
Woolco Sale Price, each:

$8

Boys' Durable Denims... Pick Him Up A Pair & Save

Jeans for the rugged little rogue in your family... Woolco's got them at this great savings! Made of long-wearing 100% Cotton Denim. With stretchy Elastic back and popular flared leg styling. Blue only. 7-8-10-12.

Regular Woolco Price: pair 5.66
Woolco Sale Price, pair:

4.50

WOOLCO 3

Over 65 Departments Throughout WOOLCO To Serve You

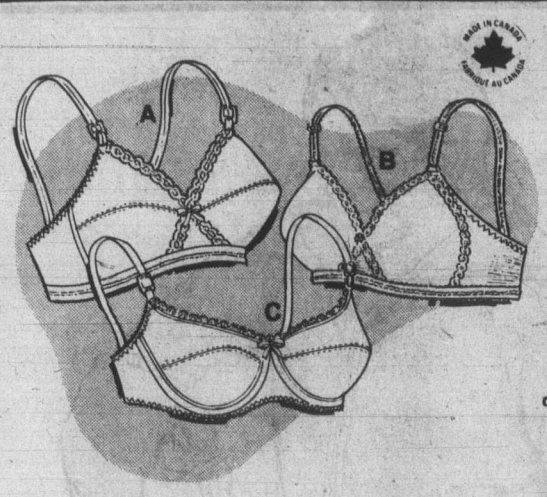

Choose Any 2 of These Bras... Pay One Low Price & Save!

A. Criss-cross bandeau bra for the full figure. Antron III Nylon; lacy trim; adjustable Nylon Tricot straps. White or Beige. Cups: B(34-40), C(36-44), D(36-44).

B. Criss-cross seamless; slightly padded. Adjustable straps. White, Beige. Cups: A(34-36), B(32-38), C(34-36).

C. Underwired half-cup bra. Antron III Nylon; lightly padded. Adjustable Nylon Tricot straps. Lycra Spandex back. Back closure. White. Cups: B(34-38), C(34-38).

Regular Woolco Price: each 3.97
Woolco Sale Price,

YOUR CHOICE,

2/7.50

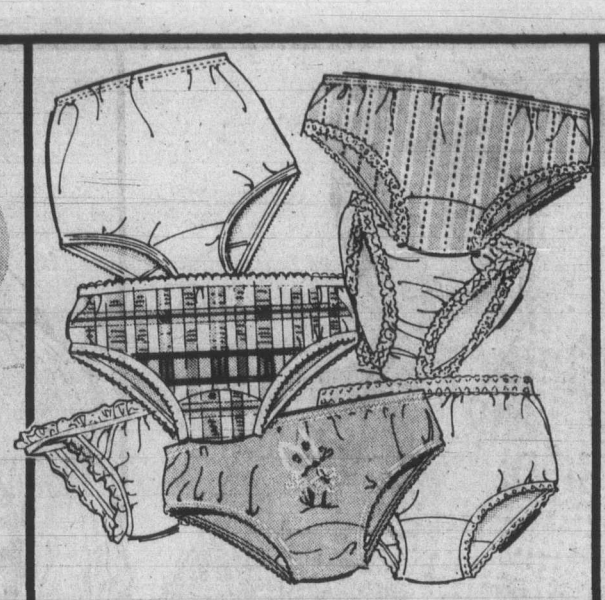

Ladies' Briefs, Bikinis, and Hip-Huggers... Stock Up Now!

Fabrics include Nylon, Acetate, Triacetate. Choose from plains, prints, fancies, lacy trims, embroidered fronts. Elastic waist & Cotton gusset. Available in an assortment of prints & pastels. Sizes: S-M-L.

Briefs, Bikinis & Hip Huggers,

YOUR CHOICE

4/3.88

Infants' Terry T-Shirt

D. 75% Cotton/25% Nylon. Short sleeves. Knit cuffs, neck, waistband. In White, with front applique. 12-18-24 months.

Infants' Terry T-Shirts,

2/$5

Save 25% on Pullover

E. 100% Acrylic. Short sleeves. Straight hem. White, Blue, Yellow, Mint. 2-3-3X.

Reg. Woolco Price: 2/$4
Woolco Sale Price,

2/$3

Infants' Overalls

F. 100% Polyester with Elastic back waist; dome-snap leg closures. Cross over straps with suspenders. In Red, Royal, Pink, Yellow. 12-18-24 months.

Boys' Denim Jeans

G. 100% Cotton. 1/2 boxer waist, flare legs, 4 pockets. Belt loops, zip fly, dome closure. Navy. Sizes: 2-3-3X.

Reg. Woolco Price: pair 3.93

Overalls or Jeans,

YOUR CHOICE,

2/$7

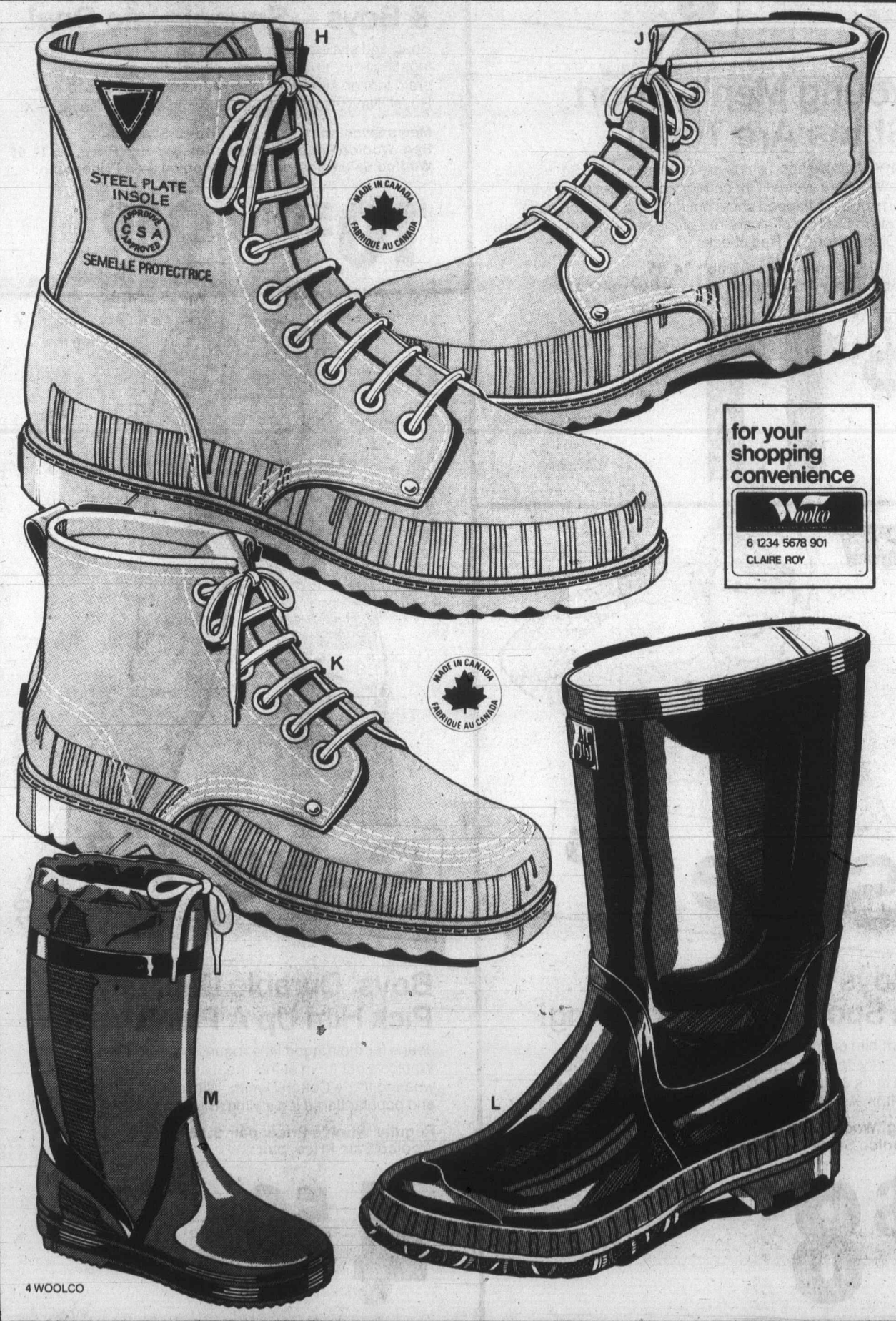

Rugged & Durable Men's Work Boots

Save 30%! 8" Steel-Toe Boot

H. All Leather uppers; Oil-resistant soles; cushioned insoles & outside heel counter. C.S.A.-certified. Also available with Steel sole plate. Tan colour. Men's even sizes 7-11.

Steel Toe Only, Reg. Woolco Price: pair 31.66
Steel Toe/Sole Plate, Reg. Woolco Price: pair 33.66

Save 20%! 6" Steel-Toe Boot

J. Genuine Leather uppers; triple-stitched & riveted at key stress points. Oil-resistant soles. Cushioned insoles. Vamp is lined. C.S.A.-certified. Tan colour. Even sizes 7-11.

Regular Woolco Price: pair 28.66

6" Casual, Light-Duty Boot

K. Ideal for light work. Leather uppers, triple-stitched & riveted at stress points. Oil-resistant sole is flexible for added comfort. Leather back tab. Tan. Men's even sizes: 7-11.

Limited Quantities.
Regular Woolco Price: pair 23.97

Woolco Sale Price,

YOUR CHOICE, pair:

$22

Boys' & Men's Rubber Boots

L. Waterproof, all-Rubber uppers, fabric lining, Red anti-slip sole. Even sizes: Boys' 1-6; Men's 7-12.

Boys' Reg. Woolco Price: pr. 6.47
Men's Reg. Woolco Price: pr. 7.97

Save 20%! Children's Boots

M. Rubber uppers with Nylon storm cuff for added protection. Herring bone design traction sole. Yellow, Red, or Blue. Even sizes: 6-13.

Reg. Woolco Price: pr. 7.97

Men's, Boys', or Children's Woolco Sale Price,

YOUR CHOICE, pair:

$6

At WOOLCO Everything Is Right In Front Of You

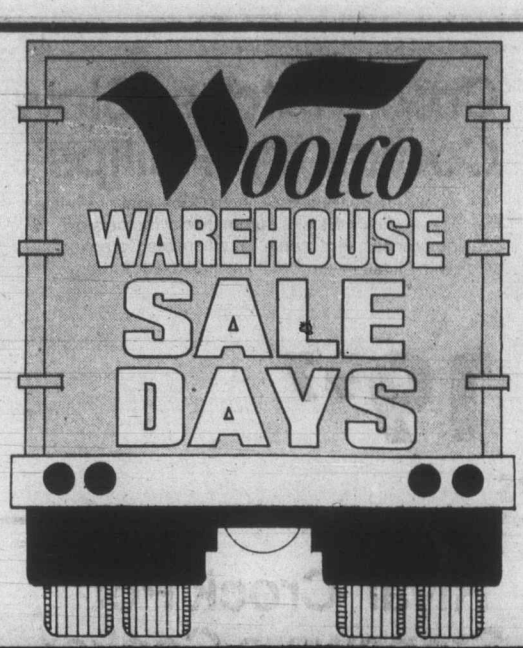

Woolco PHARMACY

'Crest' Toothpaste
Regular 'Crest' or mint flavoured in 100 ml size.
Your Choice, ea: **.87**

Disposable Diapers
'Pampers' makes life easier for baby. Extra absorbent 24's or Daytime 30's. **ea:**
2.49

Sterisol
Long lasting oral antiseptic. 22-oz. **ea:**
1.09

Gentle 'Agree' Shampoo
Your hair will look and feel beautiful! 350-ml size. **ea:**
1.89

'Agree' Conditioner
For healthier looking hair with lots of body! 450-ml size. **ea:**
1.69

'Wondra' Skin Lotion
Skin conditioner in scented or unscented. In 400-ml size.
Your Choice, ea: **1.59**

Woolco™ Shampoo Or Rinse
Shampoo or creme rinse. All types. 1.5-litre jug.
Your Choice, ea: **1.59**

Woolco™ Cosmetic Puffs
Bag of 300 Regular or 100 Jumbo puffs for all purposes.
Your Choice: **2/1.59**

for your shopping convenience
Woolco
6 1234 5678 901
CLAIRE ROY

'Q-Tips' Cotton Swabs
Safe & reliable! So many applications. In package of 180.
2/1.59

'Alberto' "VO5" Hairspray
Keeps hair in place. Regular or hard-to-hold spray. 400 ml.
Your Choice, ea: **1.89**

'Noxzema' Shave Cream
Soothe your face with smooth & refreshing cream. 350 ml. **ea:**
.99

'Mennen' "Speed Stick"
The deodorant that works as hard as you do! 75-g size. **ea:**
1.19

'Carefree' Panty Shields
You can depend on 'Carefree' protection. Box of 48. **each:**
2.17

'Stayfree' "Maxi-Pads"
For maximum freedom & day-to-day convenience. Box of 30. **each:**
2.29

'Anacin' Tablets
The 7-grain tablet for fast pain relief. Bottle of 100. **each:**
1.29

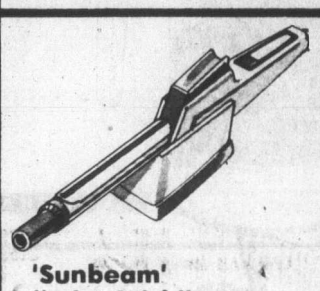

'Sunbeam' "Mist Stick"
Curler-styler model CW50. **ea:**
15.99

'Charlescraft' "Curl & Lovely"
Swivel cord, cool tip. Model 9455. **ea:**
12.59

'Contac C' Cold Capsules
For the misery of colds & sinusitis. Pkg. of 20 capsules. **ea:**
1.89

'Maalox' Antacid
For relief from heartburn. 340 ml suspension. **each:**
1.79

'Vicks' "Formula 44" Syrup
Good family medicine for the relief of coughs. 5 oz. **each:**
1.89

'Dimetapp' "Extentabs"
For relief from colds, allergies & hay fever. Pkg. of 30. **each:**
2.49

'Benylin' "DM" Syrup
With an added cough suppressant. In 100-ml size. **each:**
1.27

'Metamucil' Powder
The gentle, natural source laxative. 12-ounce powder. **each:**
2.99

'Sinutab' Tablets
For sinus headache & cold symptoms. Pkg. of 12 tablets. **ea:**
1.09

'Paramettes' Vitamins
Chewable vitamins for children. Bottle of 100 tablets. **each:**
2.49

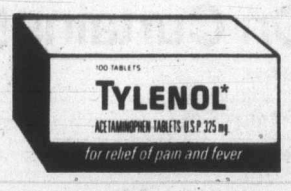

'Tylenol' Tablets
For relief of pain and fever. Bottle of 100 tablets. **each:**
2.09

'Zincofax' Cream
Promotes healing of diaper rash & minor cuts. 115 g jar. **each:**
1.79

'Pardec' Liquid Vitamins
Gives children added daily vitamin requirement. 16 oz. **ea:**
2.59

'Phisoderm' Skin Cleanser
Hypo-allergenic sudsing skin cleanser. In 150 ml size. **ea:**
1.79

SMOKE SHOP FEATURES

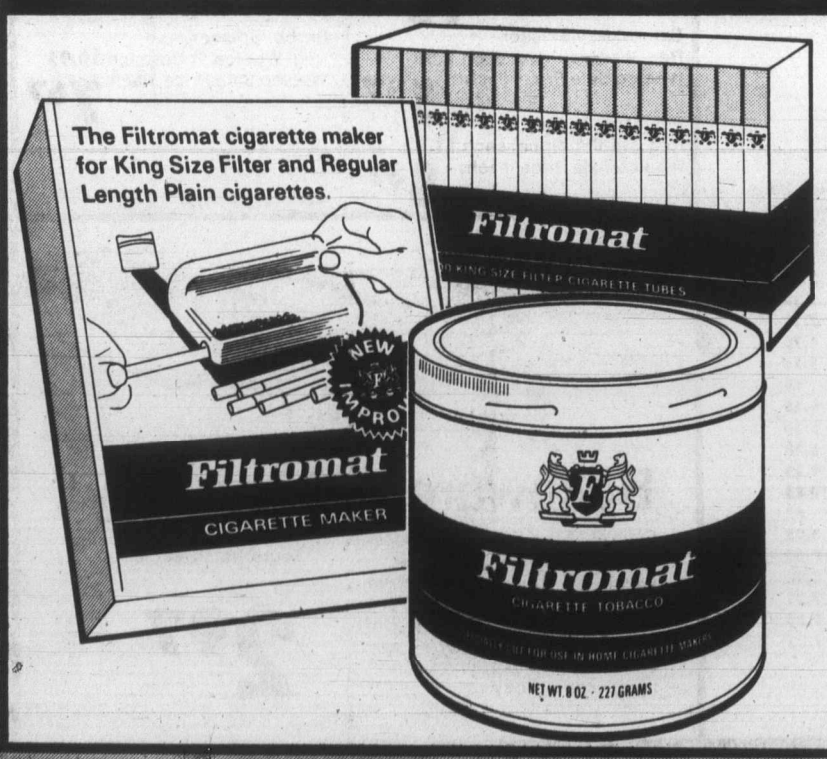

'Filtromat' Machine
If you smoke, why not economize! 'Filtromat' cigarette machine cuts cost almost in half.

King-Size Cigarette Tubes
'Filtromat' king-size tubes can be used with 'Filtromat' cigarette machine. 100 per box.

'Filtromat' Tobacco
Top-quality cigarette tobacco is specially cut for use in 'Filtromat' cigarette machine.

Machine, Tubes & Tobacco, complete:

14.65

Limited quantity.

WOOLCO 5

Over 65 Departments Throughout WOOLCO To Serve You

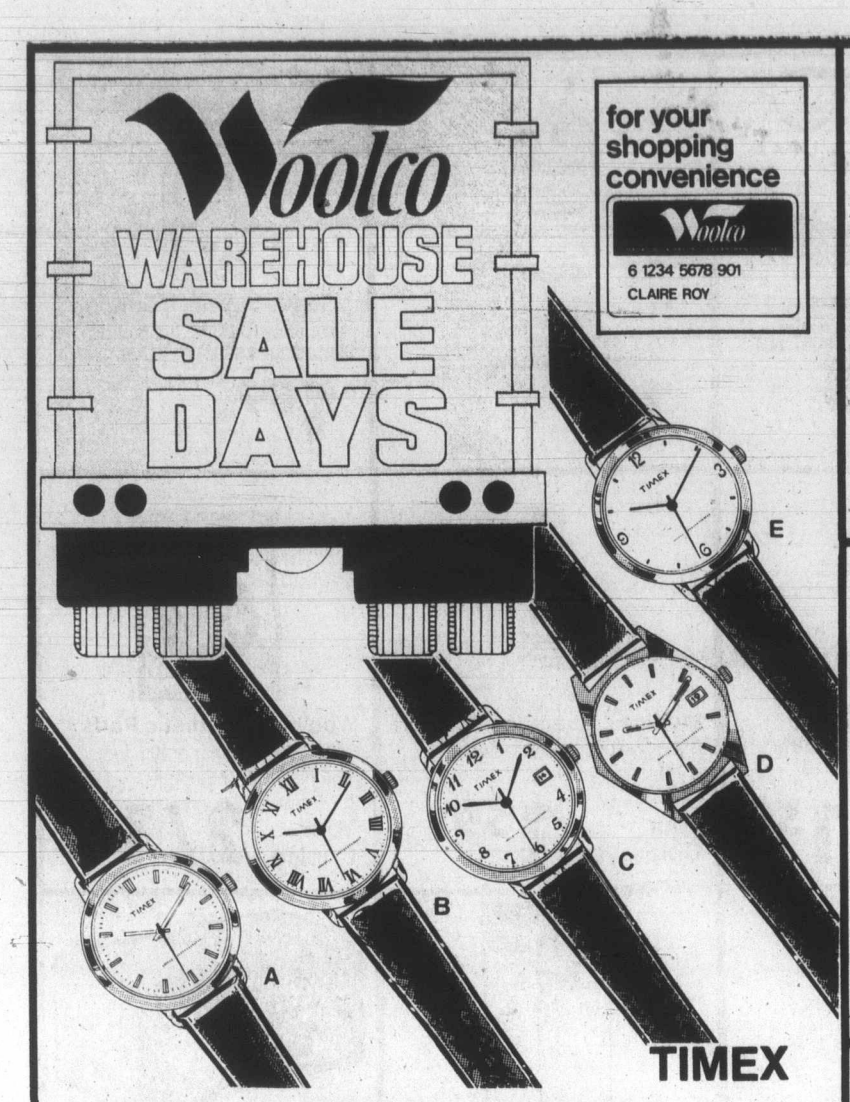

Classic 'Timex' Watches

A. Men's regular wind is water resistant. Brushed dial; Chrome case & strap-style band. Great value!

B. Men's regular wind is water resistant. Roman numerals on dial. Yellow case; strap-style band.

C. Men's calendar model is regular wind. Easy-to-read numbers; Yellow case with strap-style band. Hurry!

D. Boys' or men's regular wind; water resistant; calendar model; Yellow case; strap-style band.

E. Men's regular wind; water resistant; brushed dial with large quarterly figures; Yellow case.

YOUR CHOICE, each: 14.95

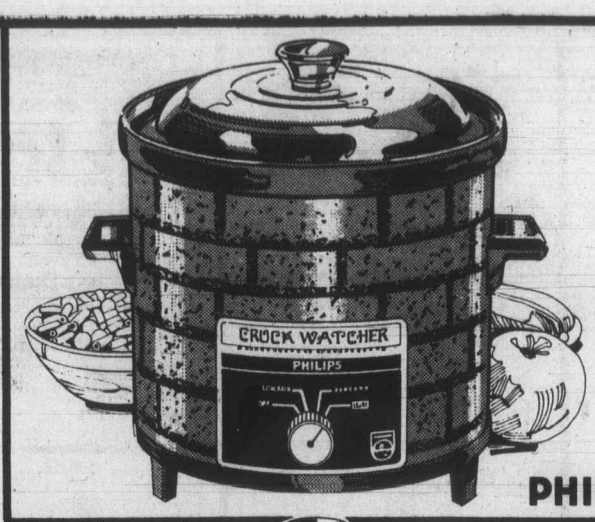

Crockwatcher Slow Cooker by 'Philips'

Slow cooker features unique 'Auto Cook' that pre-heats the cooker quickly & shifts automatically for the slow cooking process. 4-qt. capacity; washable Ceramic inner crock with Glass cover. Brick-like finish. **each:**

19.97

PHILIPS

'Rival' Crock Pot Stoneware Cooker

Cooks roasts, chicken, soups, stews, fruits & vegetables with no stirring or burning! A great helper for the working woman. Simmers meals for 10-12 hours for as little as 3¢! Will not over-cook; little shrinkage. Avocado colour. **each:**

14.97

'Eureka' Automatic Drip Coffee Maker

Special Purchase! 10-cup automatic coffee maker has warming plate; illuminated control switch; on-off switch. Easy to operate. Ideal for entertaining . . . makes the perfect cup of coffee everytime! Great value from Woolco! **each:**

27.97

Silver Spectacular!

Choose from a spectacular assortment of Sterling Silver chains & bracelets. Styles include, Venetian, Diamond-cut Venetian, Serpentine & Curb. Matching chain & I.D. bracelets available.

Item	Reg. Woolco Prices, ea:	Woolco Sale Prices, ea:
18" fine diamond-cut serpentine chain	$7	4.90
20" fine diamond-cut serpentine chain	7.75	5.40
7¼" diamond-cut serpentine bracelet	5.25	3.65
18" diamond-cut serpentine chain	$9	6.30
22" diamond-cut serpentine chain	10.50	7.35
15" fine diamond-cut curb chain	6.75	4.70
18" fine diamond-cut curb chain	7.50	5.25
7¼" diamond-cut curb bracelet	5.75	$4
15" fine venetian chain	7.50	5.25
18" fine venetian chain	$9	6.30
20" fine venetian chain	9.75	6.80
15" diamond-cut venetian chain	13.25	9.25
20" diamond-cut venetian chain	15.50	10.85
7¼" diamond-cut venetian bracelet	7.25	$5
15" fine diamond-cut serpentine chain	6.25	4.25
22" diamond-cut curb chin	11.75	8.20
24" diamond-cut curb chain	12.75	8.90
7" I.D. oval heart cut-out bracelet	10.50	7.35
7" I.D. bracelet with curb chain	10.50	7.35
7" I.D. bracelet with venetian chain	10.50	7.35

Snip & Save At Woolco!

Save 30% on quality scissors & shears now at Woolco! All have Blue cushion handles. Stainless Steel; hot drop forged. Hurry to Woolco during our Warehouse Sale and save!

Pinking Shear
Reg. Woolco Price: each 14.95
Woolco Sale Price, each: **10.47**

Left-Handed Polyester Shear
Reg. Woolco Price: each 12.95
Woolco Sale Price, each: **9.07**

Embroidery Scissor
Reg. Woolco Price: each 7.95
Woolco Sale Price, each: **5.57**

Barber Scissor
Reg. Woolco Price: each 10.95
Woolco Sale Price, each **7.67**

Polyester Shear
Reg. Woolco Price: each 11.95
Woolco Sale Price, each: **8.37**

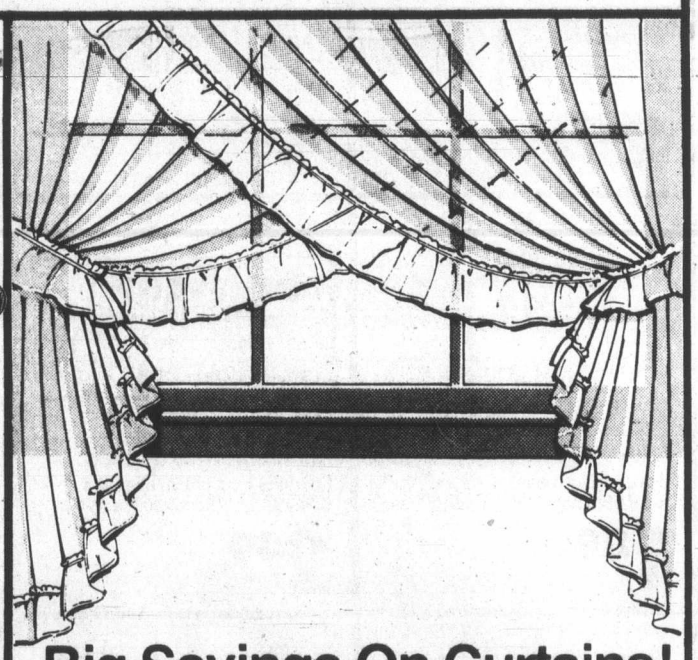

Big Savings On Curtains!

'Priscilla' curtains have rippling ruffles that will suit any decor. Washable Polyester. Install on a double rod to achieve criss-cross style. White, Gold, Brown or Pink.

Size	Reg. Woolco Prices, ea:	Woolco Sale Prices, ea:
90"x45"	10.96	8.96
90"x63"	12.46	9.96
124"x81"	20.46	16.46
186"x81"	29.96	23.46

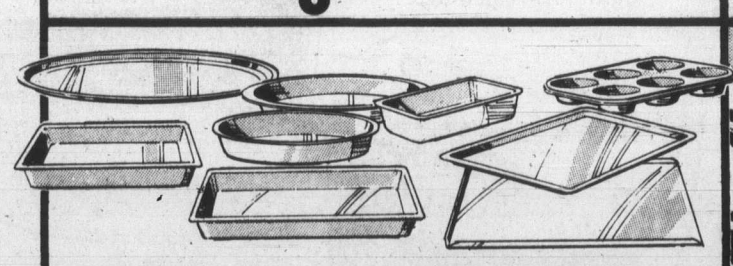

Bakeware . . . Great Buy!

Stainless Steel bakeware. Choose from 9" pie plate; 8" round cake pan; 11"x7"x1½" rectangular cake pan; 11½"x14" cookie sheet; 6-cup muffin pan; 8"x8"x1½" square cake pan; 9"x5"x2½" loaf pan; 11" pizza pan or 9½"x14½" cake roll pan. Low priced . . . hurry in!

Your Choice, each:

2.97

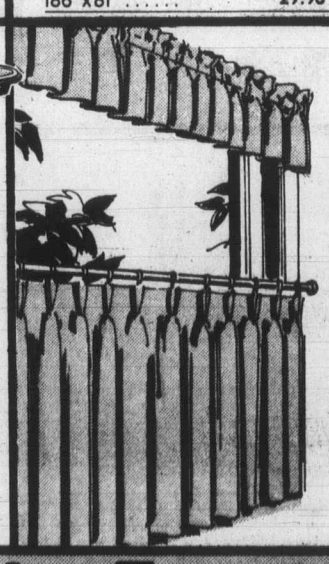

Save On Cafe Curtain Set

Brighten-up your kitchen the natural way! Natural-look print cafe curtain set is 100% Cotton hopsacking. Fully washable. pinch-pleated with rings. 50"x36" tier; 85"x10" valance. Beige.

Reg. Woolco Price: set 14.96
Woolco Sale Price, set:

11.96

At WOOLCO Everything Is Right In Front Of You

Woolco WAREHOUSE SALE DAYS

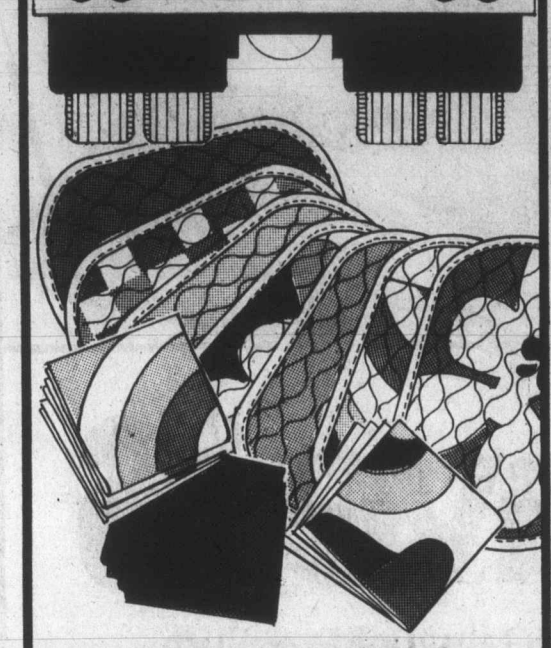

Special Purchase! Napkins And Quilted Place Mats!

Place mats of 100% Linen or Linen/Cotton in assorted prints and solids.
12″ x 18″, each: **2.59**

Solid colour napkins of Linen/Cotton or 100% Linen. Hemmed all round. 15″ x 15″.
Package of 4, each: **2.99**

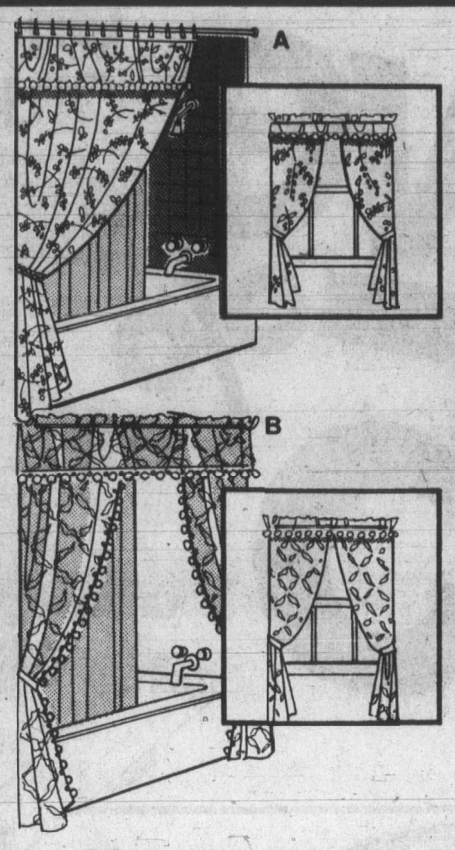

Save 20%! Matching Shower And Window Curtains!

A. Pussy Willow design in sheer Ninon Polyester. Shower: 72″ x 72″. 2-pc. window: 34″ x 48″.
Shower Reg. Woolco Price: each 29.96
Woolco Sale Price, ea: **23.96**
Window: Reg. Woolco Price: 2-Pc. ea. 21.96
Woolco Sale Price, 2-Pc. ea: **17.56**

B. Double swag Vinyl in Brown, Blue, Gold, Green. Window: 34″ x 48″. Shower: 72″ x 72″.
Shower: Reg. Woolco Price: each 18.76
Woolco Sale Price, ea: **14.96**
Window: Reg. Woolco Price: 2-Pc. ea. 10.76
Woolco Sale Price, 2-Pc. ea: **8.60**

Shower Curtain Hooks **$1**
Plastic. In Brown, Gold, Blue, Green, White and Clear. Box of 12, each:

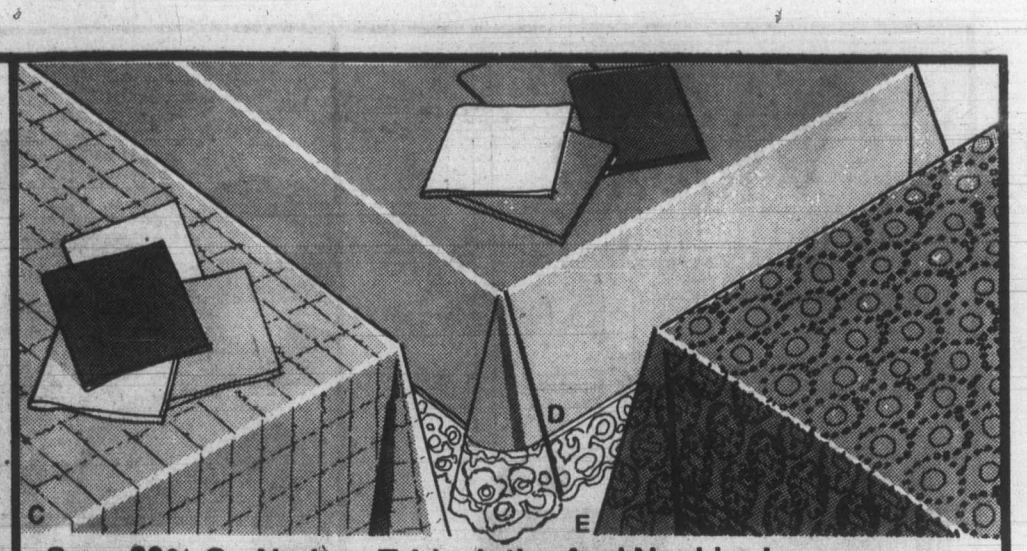

Save 20% On No-Iron Tablecloths And Napkins!

C. "Town & Country". Polyester/Cotton in solid colours of Gold, White, Beige or Green.
52″ x 70″ Oblong, Reg. Woolco Price: each 10.96
Woolco Sale Price, ea: **8.76**
60″ x 86″ Oblong, Reg. Woolco Price: each 15.46
Woolco Sale Price, ea: **12.36**
20″ x 20″ Napkins, Reg. Woolco Price: each 1.76
Woolco Sale Price, ea: **1.39**

D. "Marabella". Polyester/Cotton, lacy trim. Ecru, Gold, Brown, White.
52″ x 70″ Oblong, Reg. Woolco Price: each 14.96
Woolco Sale Price, ea: **11.96**
67″ x 90″ Oblong, Reg. Woolco Price: each 21.96
Woolco Sale Price, ea: **17.56**
67″ Round, Regular Woolco Price: each 17.96
Woolco Sale Price, ea: **13.96**
20″ x 20″ Napkins, Reg. Woolco Price: each 1.95
Woolco Sale Price, ea: **1.49**

E. "Nottingham". Polyester Lace. Brown, White, Champagne.
52″ x 68″ Oblong, Reg. Woolco Price: each 15.96
Woolco Sale Price, ea: **11.96**
67″ x 90″ Oblong, Reg. Woolco Price: each 22.96
Woolco Sale Price, ea: **17.96**
67″ x 90″ Oval, Reg. Woolco Price: each 22.96
Woolco Sale Price, ea: **17.96**
67″ Round, Regular Woolco Price: each 18.96
Woolco Sale Price, ea: **13.96**

Save 14%! Comforters!

Flannelette of Acetate/Nylon with Polyester fill in Gold, Blue, Beige or Brown. Made in Canada.
Twin: Reg. Woolco Price: each 19.96
Woolco Sale Price, ea: **$16**
Double: Reg. Woolco Price: each 23.96
Woolco Sale Price, ea: **19.50**
Queen: Reg. Woolco Price: each 28.46
Woolco Sale Price, ea: **23.50**

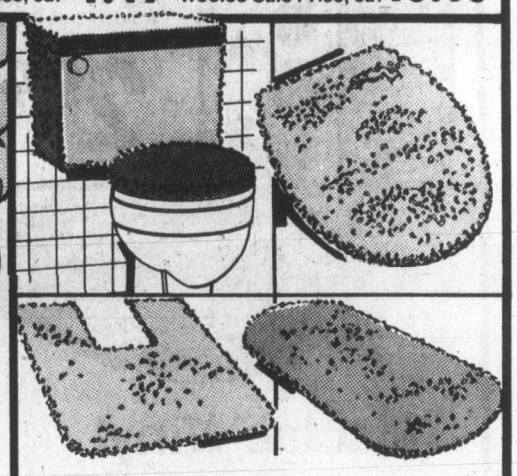

Save 20% to 25% On Bathroom Accessories

Plush Acrylic covers. 80% Modacrylic/20% Acrylic mats. Choose from 7 solid fashion colours.

Item	Reg. Woolco Prices, ea:	Woolco Sale Prices, ea:
3-pc. Tank Set	10.50	7.87
24″ x 36″ Mat	10.50	8.40
21″ x 25″ Mat	9.45	7.56
Lid Cover	3.15	2.36

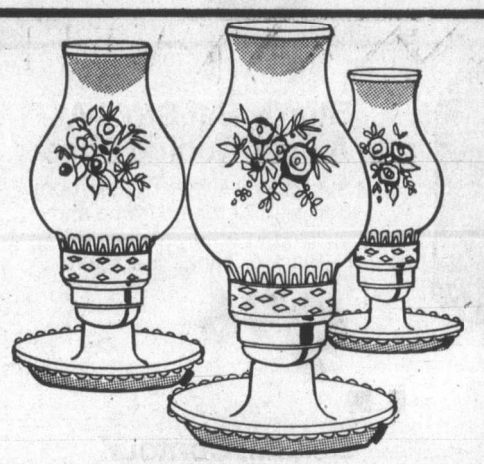

Save 30% On Assorted Glass Boudoir Lamps

Chimney style, with Brass-look finished chimney holder. Overall height: 11″. Choose from lots of floral designs in a wide range of colours!
Regular Woolco Price: each 11.47
Woolco Sale Price, each: **7.97**

Buy Now And Save On Our Regular Line Of Bevelled Mirrors!

Made of 4mm Float Glass, with four silvering finishes to give you a high-quality, distortion-free image. Bevelled edges mean no sharp corners. Mirrors are ready for hanging, complete with Plastic clips and screws.

Item	Reg. Woolco Prices, ea:	Woolco Sale Prices, ea:
14″ x 48″	20.97	15.70
16″ x 20″	13.97	10.45
18″ x 60″	29.97	22.40
24″ x 30″	21.97	16.45
30″ x 40″	33.97	25.45

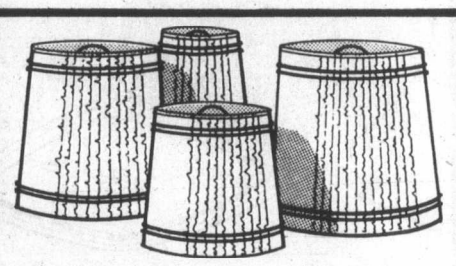

Save 20% On Lampshades!

Made of woven frabric on Vinyl with matching trim top & bottom. In White or Sand.

Item	Reg. Woolco Prices, ea:	Woolco Sale Prices, ea:
3″ x 4″ x 4″	2.27	1.80
4″ x 5″ x 5″	2.67	2.10
7″ x 8″ x 8″	3.97	3.15
8½″ x 12″ x 8″	6.67	5.30
9″ x 10″ x 10″	5.97	4.75
11″ x 12″ x 12″	7.67	6.10
14″ x 15″ x 15″	10.67	8.50
12″ Ballerina	5.67	4.50

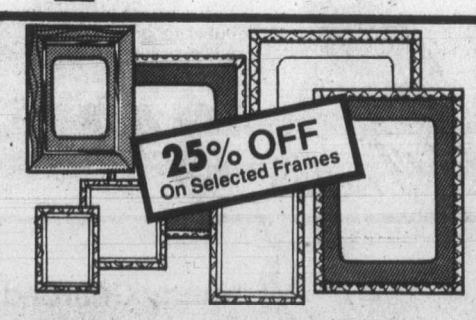

Assorted Photo Frames

Miniatures, double-frames, ovals and embossed frames in a range of sizes designed to fit most popular-sized photos. Come in and see!
Reg. Woolco Prices: each 1.47 to 8.97
Woolco Sale Prices, each: **1.10 to 6.70**

Contemporary 3-Pc. Picture Groupings!

Selected assortment of contemporary prints, Wood-framed with your choice of Gold-look or Walnut-look finishes. Each group has one 16″ x 20″ and two 6″ x 8″ pictures. Come have a look!
3-Piece Picture Grouping, each: **$12**

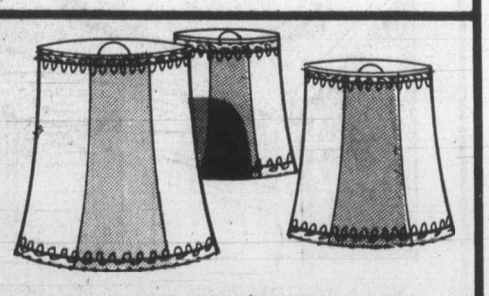

Save 20%! Silk Lampshades

Get the natural look for less at Woolco! Lampshades of plain Drum Silk in White or Gold-tone; matching trim top & bottom. Choice of 3 sizes.

Item	Reg. Woolco Prices, ea:	Woolco Sale Prices, ea:
7″ x 9″ x 9″	6.47	4.52
11″ x 12″ x 12″	8.67	6.93
14″ x 15″ x 15″	10.47	8.37

Over 65 Departments Throughout WOOLCO To Serve You

Woolco WAREHOUSE SALE DAYS

save 25%

On Wallpaper Book Orders From Woolco

Plan now to redecorate . . . and save! Choose a fresh decorating look from Woolco's wide range of wallpaper books. Place your order now and save 25% off the regular Woolco price. Stock up on decorating ideas . . .
Visit Woolco's Warehouse Sale today!

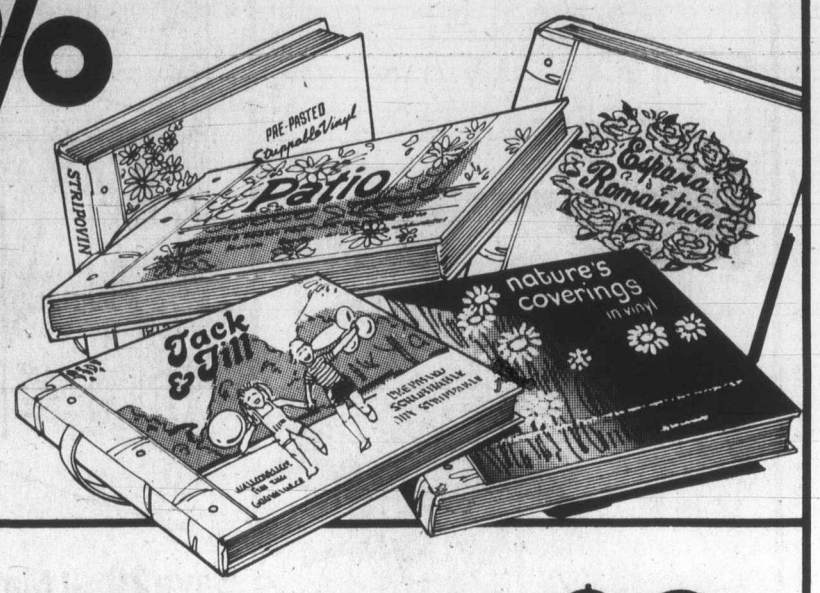

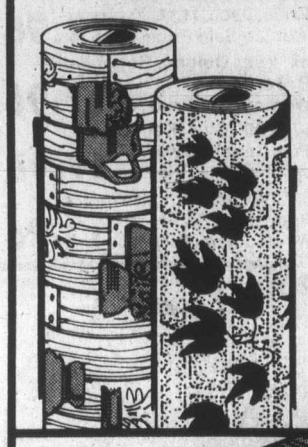

Scrubbable Wallpaper

Vinyl-coated, pre-pasted. Many patterns, colours. Bolts: 20.3" x 32.8 ft.

Reg. Woolco Price: bolt 4.39
Woolco Sale Price, bolt:

2.99

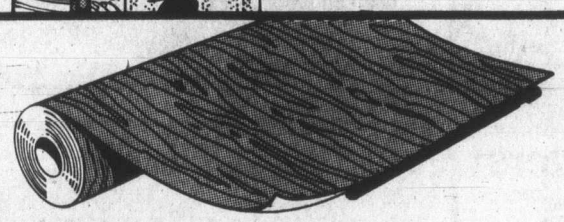

'Mactac' Vinyl

The economical, no-mess way to decorate. Self-adhesive decorator Vinyl in a selection of styles. In convenient 6 yd. x 18" rolls. **each:**

4.29

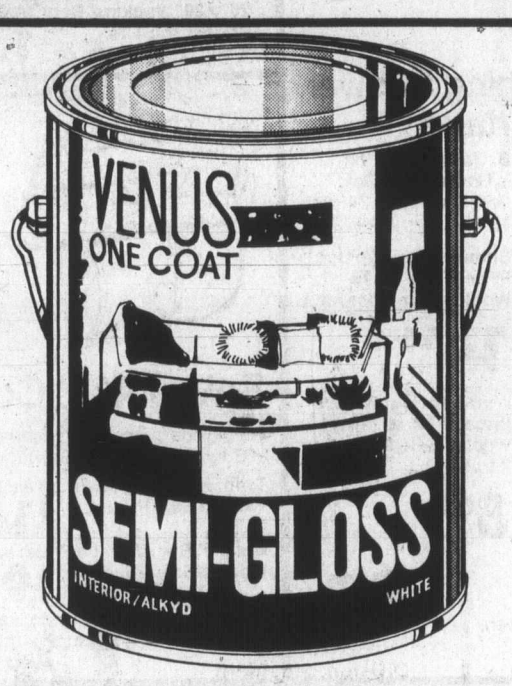

save $6

On Every Gallon of Premium 'Venus One Coat' Paint You Buy!

Decorating in mind? Stock up today on 'Venus One Coat' paint. You'll find a rich interior 'Satin Latex' or a tough, scrubbable Alkyd 'Semi-Gloss'. In Pure White, Off Whites, or Custom Pastels.

'Satin Latex'
Reg. Woolco Price: gal. 16.99
Woolco Sale Price, gal.:

10.99

Alkyd 'Semi-Gloss'
Reg. Woolco Price: gal. 18.99
Woolco Sale Price, gal.:

12.99

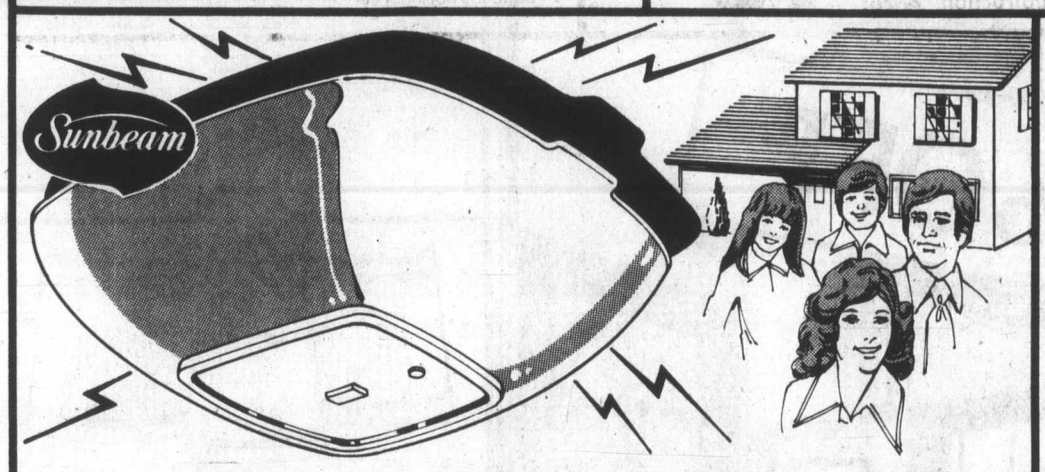

'Sunbeam' Smoke Sensor . . . Instant-Alert Reliability

Has a dependable dual-chamber ionization system; low-battery warning signal; solid-state circuitry and test button. Includes 9-V. battery; manual.

Smoke Sensor, each:

19.91

Sturdy Bar Stool At A Low Woolco Price

A. Great for kitchen or rec room. Built with Chromed frame and pullover Foam-filled seat. 29" H. Black or Tangerine. **each:**

9.96

Deluxe, Contour-Back Bar Stool

B. Handsome design with 'tulip' Chromed base, thickly padded swivel seat and contoured back. Choose Black or Brown. **each:**

23.87

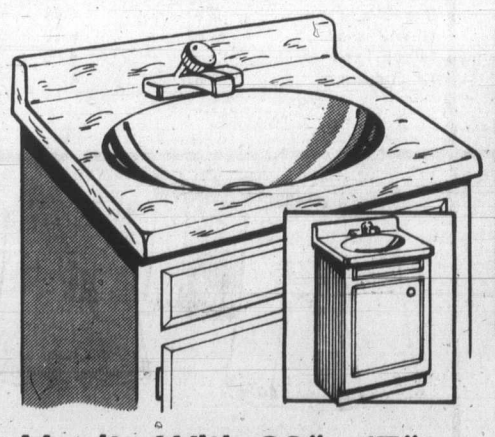

Vanity With 20" x 17" Cultured Marble Top

Ready-to-install vanity comes assembled. Has one door with self-closing hinges. White with Gold-colour trim. Faucets not included. **each:**

$45

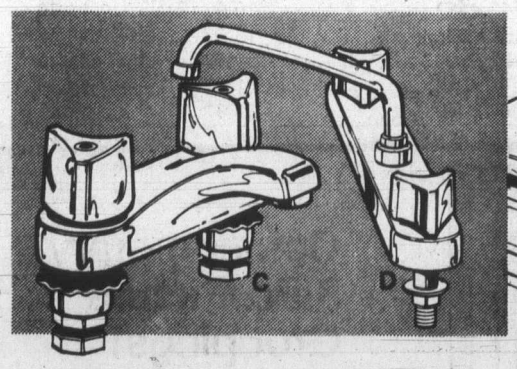

'Cameo' 4" Centreset

C. Centreset lavatory supply fitting with chain lug. Has colour-coded triangular Metal handles. C.S.A.-cert. **each:**

14.77

'Cameo' Deck Faucet

D. 8" sink supply fitting; solder joint valve inlets on 8" centres. Colour-coded handles. C.S.A.-cert. **each:**

18.95

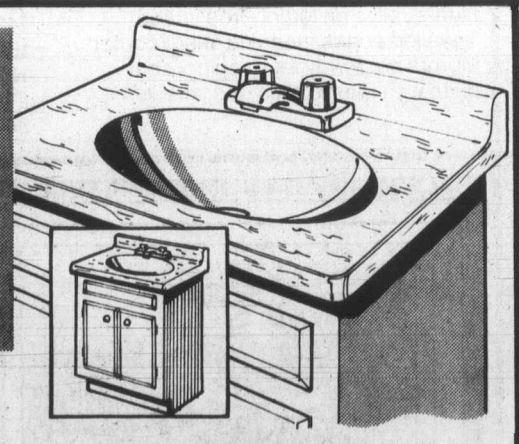

Vanity with 25" x 19" Cultured Marble Top

Bathroom elegance at an affordable price. Finished vanity comes assembled with 2 doors. White finish with Gold-colour trim. Faucets not incl. **each:**

$65

15' Indoor Extension

16/3 wire with triple outlet; for grounded outlets. Lies flat. Has hanging hook. **each:**

3.47

Handy Guarded Trouble Light

For home or shop. Has Metal guard with on/off switch; hanging hook. 32' cord. **each:**

4.86

At WOOLCO Everything Is Right In Front Of You

Woolco WAREHOUSE SALE DAYS

for your shopping convenience
Woolco
6 1234 5678 901
CLAIRE ROY

Special Purchase On 'Zenith'!

Receiver: AM/FM/MPX; 5 watts minimum continuous RMS at 1% or less THD; tuning meter; high filter; 2 or 4 speaker select; auto-changer has Ceramic cartridge with Diamond stylus, cue control.
Cassette: Built-in; full-feature recorder with auto shut-off, tape counter.
Speakers: Exclusive "Allegro" series with special tuned port to enhance bass tones for clear, rich sound.

'Zenith' Home Entertainment Centre, set:

349.99

Special Purchase On This Feature-Packed Stereo!

Receiver: High-power 49 watts RMS per channel at 1-KHz, with no more than 0.2% THD (Total Harmonic Distortion)! Features include tuning meter, high filter, signal-strength meter, speaker switching positions A, B, A & B; headphone jack in front and jacks for tape deck, record player and auxiliary equipment in back; rotary flywheel tuning.
Turntable: Features manual start, auto stop and shut-off; static balance tone arm; damped cueing to help minimize record scratching; belt drive with 4-pole synchronous motor; hinged dust cover; magnetic cartridge and stylus included.
Speakers: Dual speakers with tuned port feature for clearer, richer sound; sophisticated electronic crossover network; Walnut Grain finish.
For one low price you get all this plus a **3-Year Parts And Labour Warranty! Set:**

449.99

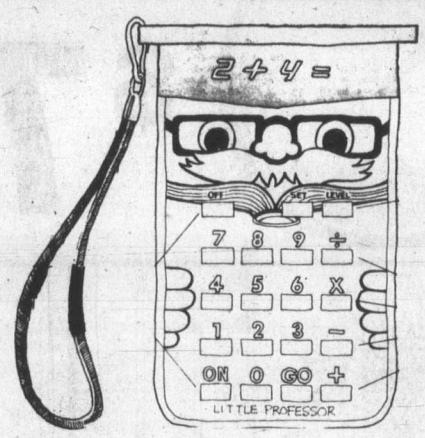

Little Professor

Teaches math with over 16,000 problems. You select the mode and skill level. Multiplication, Division, Addition and Subtraction. **each:**

16.97

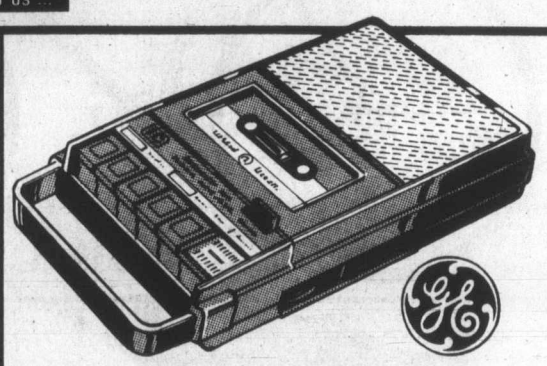

Cassette Recording For Home, Office Or School

Easy to use with simple push-button controls, automatic level control, built-in condensor mike. Runs on AC current or DC batteries (AC adaptor & batteries not incl.) **ea:**

29.99

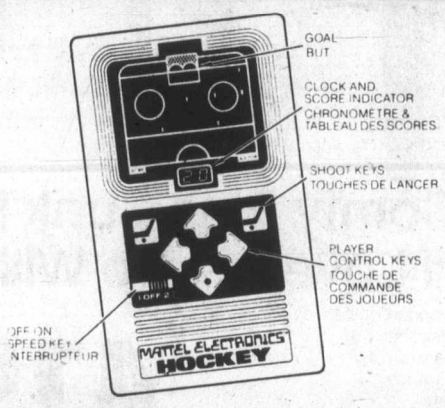

'Mattel' Hockey Game

You're the offense; advance, outskate the computer, shoot and score. Realistic sound effects. Game has two levels of skill, beginner and pro. Operates on 9V battery (not included). **ea:**

34.87

Vivitar

Save $10! 'Vivitar' With Flash!

This 'Vivitar' "Point-n-Shoot" pocket camera features a built-in electronic flash with normal and extended-range settings.
With fast 24mm f7 lens and double-exposure prevention. Film & batteries included!

Regular Woolco Price: each 54.87
Woolco Sale Price, each:

44.87

APPLIANCE CLEARANCE

Save $25 to $100

Stereos-Washers-Dryers
Refrigerators-Ranges
1978 Models
Many One-of-a-Kind
Floor Samples
First Come First Serve
No Special Orders

WOOLCO 9

Over 65 Departments Throughout *WOOLCO* To Serve You

Woolco
WAREHOUSE
SALE
DAYS

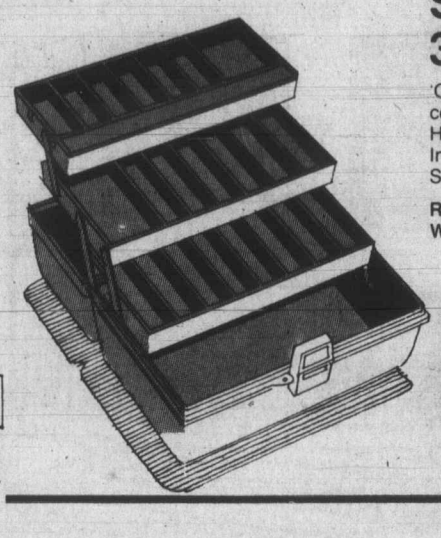

Save On Compact 3-Tray Tackle Box

'Old Pal' Plastic tackle box has 23 handy compartments for all your terminal tackle. Has draw-down latch; lockable; worm proof. In Green. It's a super buy from Woolco! Size: 12 7/8" x 7 3/8" x 7 1/4".

Reg. Woolco Price: each 9.97
Woolco Sale Price, each:

8.99

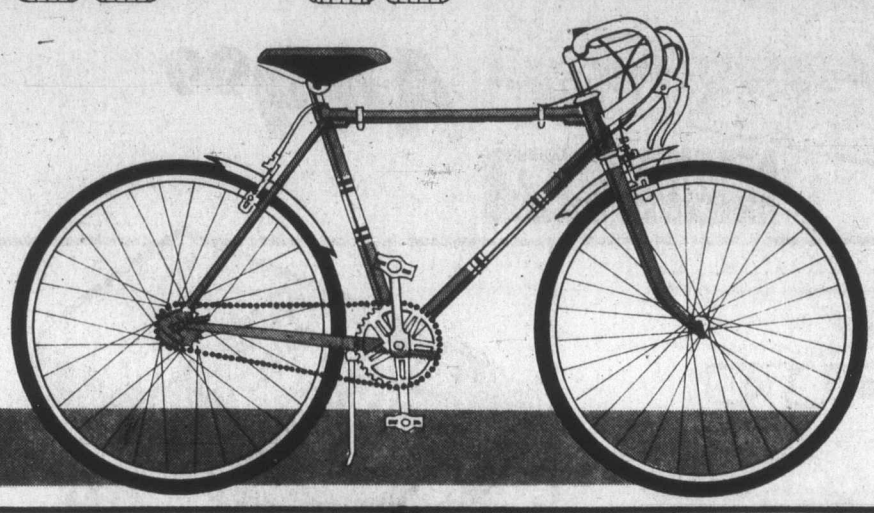

Boys' 3-Speed Racer For Miles of Fun!

3-speed racer bicycle has rat-trap reflector pedals; Steel caliper brakes; mud guards; short splash fenders; rear reflector & sport saddle for a real racy look! 24" x 1 3/8" Blackwall tires. 18" frame.
each:

$79

Handy Plastic Food Savers... 8 Shapes To Choose From!

Choose from: 64-oz. juice saver with handle; 64-oz. square food saver; 80-oz. oblong food saver; 72-oz. jar food saver & lettuce saver; 64-oz. bowl food saver or cheese keeper & cold cuts saver. These containers will keep your food fresher longer . . . great for leftovers too! Hurry in! **each:**

YOUR CHOICE 1.25

Discover The Simple Beauty Of Pine In This Comfortable 39" Single Bed

100% Polyester diamond-quilted top mattress has 231 type coil springs. Matching foundation has 3/16" Foam top. 4" solid Pine turned posts & 4 coats of Brandy Pine finish . . . simply beautiful! 39" only. **set:**

209.95

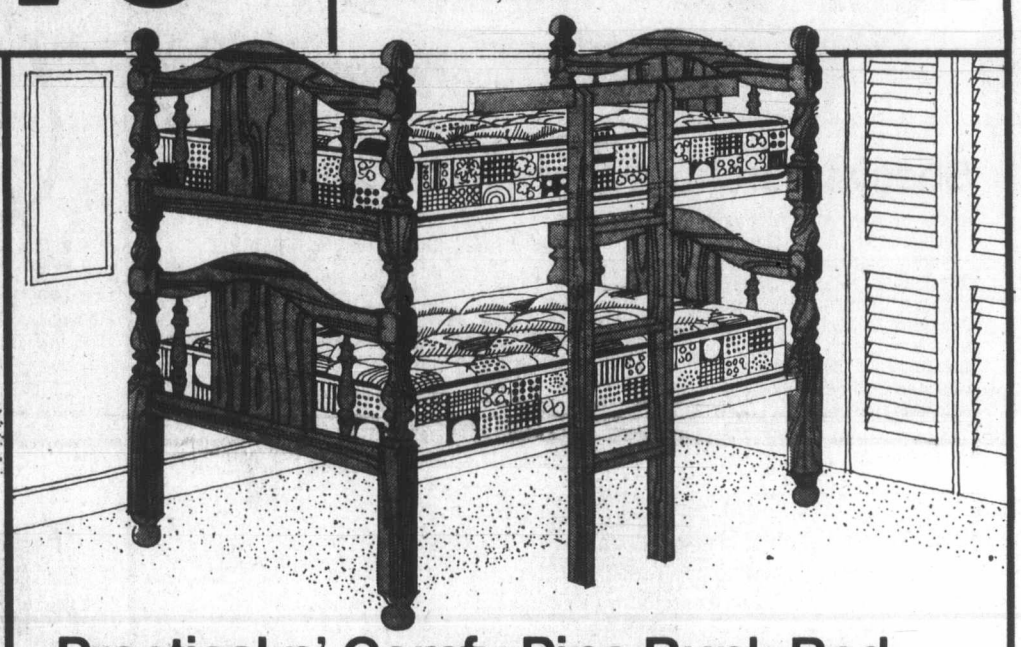

Practical n' Comfy Pine Bunk Bed... The Kids Will Love It...So Will You

39" bunk bed has 100% Polyester diamond-quilted top mattress with 231 type coil springs. The matching posture board has 3/16" Foam top. 4" solid Pine turned posts & 4 coats of Brandy Pine finish. Complete with ladder. **set:**

419.95

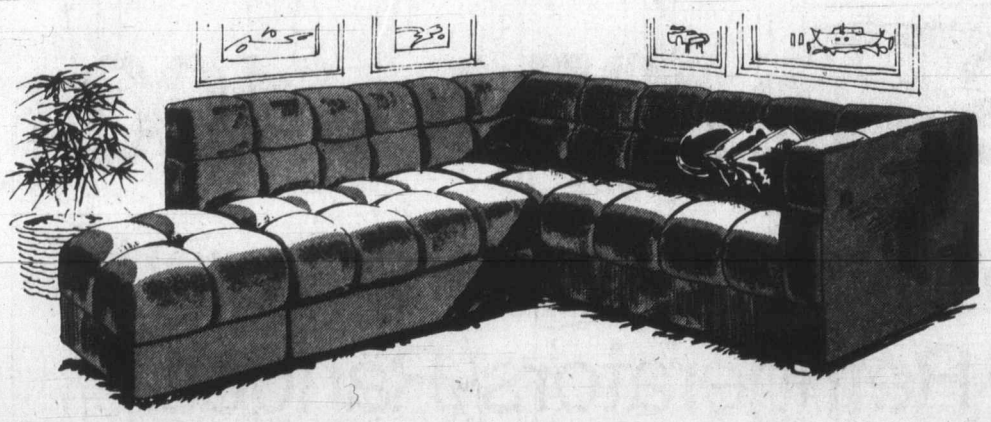

Modern 3-Pc. Sectional Leaves The Seating Arrangement Up To You!

Tight seat construction gives firm,but soft seating for comfort & good looks. Upholstered in Orlon Acrylic Pile. Sofa 90" L x 31" D x 30" H; armless loveseat 50" L x 31" D x 30" H; ottoman 25" x 25" x 18" H. In warm Brown. **set:**

$429

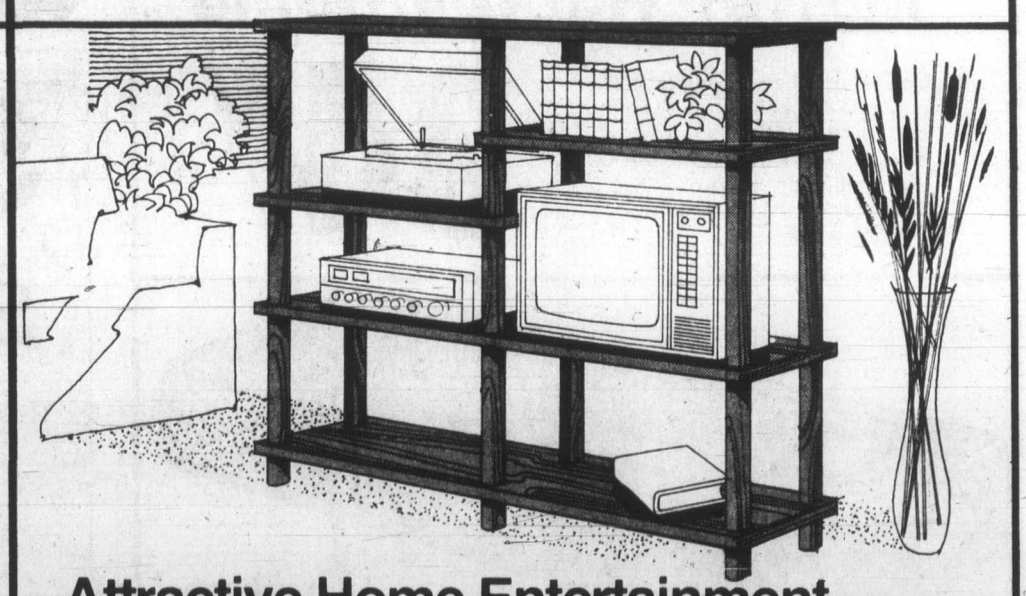

Attractive Home Entertainment Centre Organizes The Whole Show!

The complete home 'Entertainer' centre holds any size portable T.V., stereo, books & ornaments. It's great for plants too! Authentic Walnut thermograin reproduction finish. Easy to assemble. 61" L x 16" D x 58" H. **each:**

$109

Woolco
DEPARTMENT STORES
A DIVISION OF F.W. WOOLWORTH CO. LTD.

Town and Country Shopping Centre
Douglas Street and Saanich

PERSONAL SHOPPING ONLY, PLEASE
STORE HOURS:
Monday to Saturday - 10 a.m. to 10 p.m.

ENJOY THE RED GRILLE FROM LIGHT SNACKS TO MEALS...

A SALE AS BIG AS ITS NAME!

Sears

MARCH 1979 AT YOUR NEAREST SEARS STORE

SEARS DAYS

SALE

Shop now through 5:30 p.m. Sat. Mar. 10 or while quantities last

Secure special savings and everyday low prices

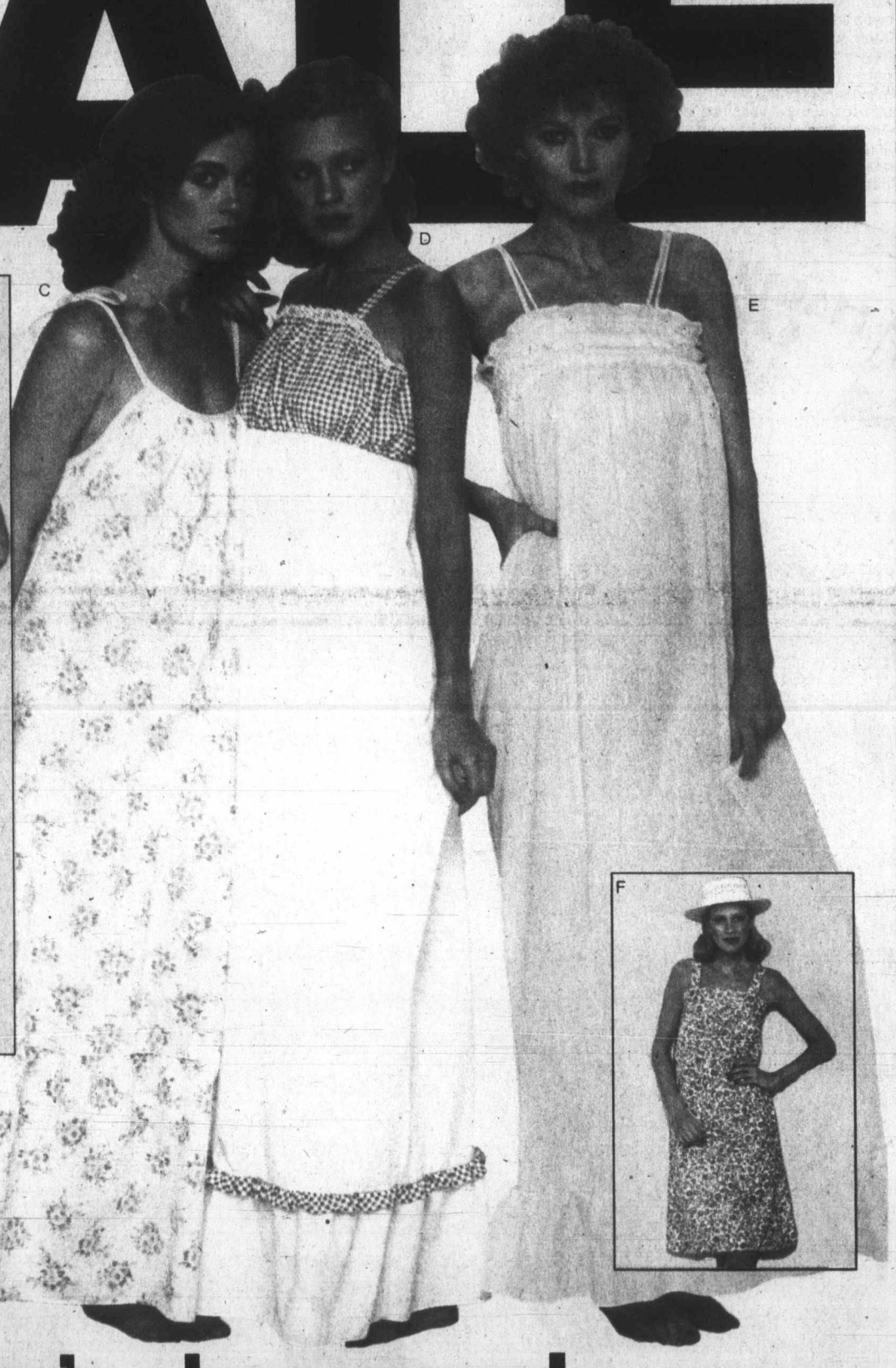

6.99 Your choice

Manufacturer's clearance!

Our buyers managed to make a very special purchase from some leading Canadian manufacturers to bring you this outstanding sleepwear buy! Nylon, cotton and cotton-blend gowns, all at one low, low price . . . $6.99. Don't miss the opportunity to stock up for spring and summer.

100% nylon gowns. Only 2 of the 5 styles available are shown. All are machine-wash-dry, in sizes S,M,L.

a- **Long Juliette style,** elasticized at neck, sleeves, bodice. Pink, Blue, Yellow, Ivory, Peach, Brown. R 007 210 B.

b- **Long mu-mu style.** Contrast trim on bodice and sleeves. Pink/Blue, Blue/Pink, Wht./Blue, Wht./Pink. 38R 007 211 B.

Cotton and cotton-blend gowns. Shown are only 4 of the many attractive styles available. Very comfortable, very practical. Machine-wash-dry. In sizes S,M and L.

c- **Long print gown** with tiered flounce. Choose from a selection of Orange, Blue or Green prints. 38R 005 780 B.

d- **Long gown with straps.** Check top and plain bottom. Red/White or Green/White. 38R 005 781 B.

e- **Long gown with puckered bodice,** straps. Choose of 2 night-time favorites. Pink or Blue. 38R 005 782 B.

f- **Short print gown** with straps, comes in lovely pastel colors of Pink, Blue or Mint. 38R 006 780 B.

Sears: At Home Wear (38) 24 Hour Teleshop

24 Hour Teleshop

For convenient 'at home' armchair shopping

Look inside for values like these during this event . . .

- Pg. 2. Save $35. Women's Harbour Cloth Coat. Reg. $75 . . . . . $49.99
- Pg. 4 Women's narrow leather belts . . . . . pair $2.99
- Pg. 5. Save $7. Skinny Mini hair curler. Reg. $19.99 . . . . . $12.99
- Pg. 5. Assorted vegetable seeds . . . . . pkg. 12¢
- Pg. 7. Save $20. Men's cowhide jacket. Reg. $99 . . . . . $79
- Pg. 8. Save $2. Ladies' Tender Tootsies. Reg. $10.99 . . . . . pr. $8.99
- Pg. 10. Assorted kitchen helpers . . . . . ea. 99¢
- Pg. 16. Save 15%. Perma-press sheets. Twin size. Reg. $9.49 . ea. $7.99

Sears

Save $20 and $25

Thinking Spring? Get the season started, with stylish full-length coats – now on sale!

Quality 'Harbour' Cloth' coats

49.99 Reg. $75 each

Two shown of five styles available, in cotton-polyester. Rayon lined. About 47" long. Dry-clean. Camel, Pale Green, Apricot, Linen Beige, Blue, Navy in group. 6-16.
a-Has a 'Western' flavor, with corduroy trim at the front and back yokes. Features a Peter Pan collar, shoulder epaulettes, vertical flange pockets, two-button corduroy sleeve tabs, hi-rise back pleat.
b-Versatile coat can be worn with or without the reversible vest. Wear the tab-closed vest on the quilted side, or reverse it to corduroy! Coat has a Peter Pan collar, D-ring tabbed cuffs and two vertical flange pockets.

HARBOUR CLOTH
TISSU Texmade FABRIC

Personal Shopping Only!

Classic polyester styles

39.99 Reg. $60 each, Misses' Reg. $65 each, ½-sizes

Two shown of six styles available, in 100% woven polyester. Rayon linings. About 43" long. Dry-clean. Parchment Beige, Off White, Aqua, Coral and Navy in group. There are 3 Misses' styles (sizes 8-20), 2 Half-size styles (16½-24½) and 1 Misses' 'Petite' style, about 42" long (8 to 16).
c-Has a notched shawl collar, flap patch pockets and a self-tie belt.
d-Has a notched shawl collar, flap patch pockets and a half back-belt.

All styles on this page may not be available in all colors or sizes

Sears: Women's Coats, Suits (17) Personal shopping.

SEARS DAYS

Sears spectacular semi-annual event is on right now and continues through Sat., March 10 while quantities last!

Sears

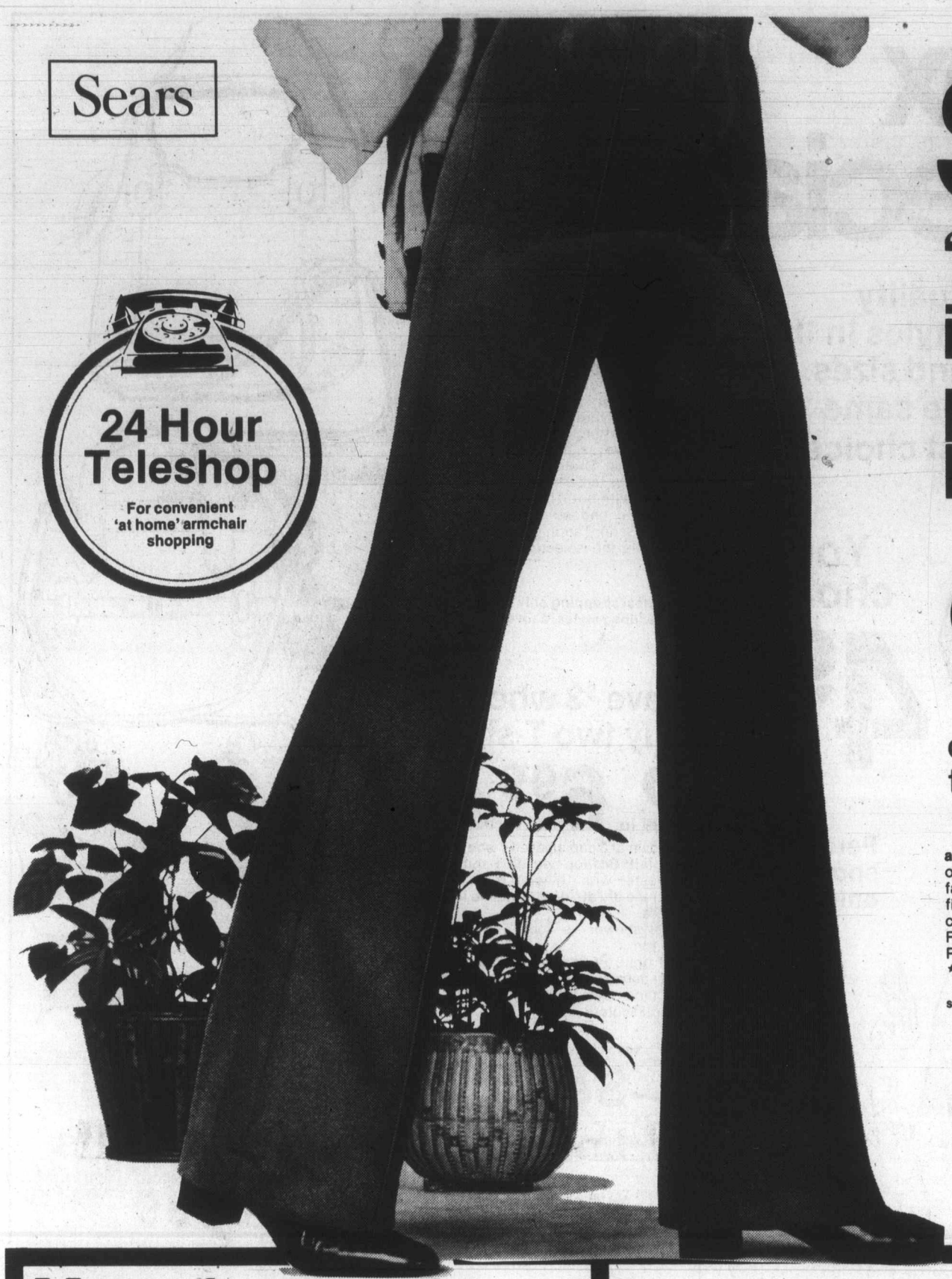

24 Hour Teleshop

For convenient 'at home' armchair shopping

Save $6

'Pants that Fit' in 2 fully proportioned lengths...

9.98 Reg. $16

on sale now through Saturday

a. Famous 'Pants that Fit' do so beautifully because they're made of shape-retaining Dacron ★ polyester double knit . . . are color-fast and 'breath-able' thanks to Du Pont's Zelcon® fabric-finish. Have ravel-resistant pull-on waistband, stitched front creases. Machine-wash-dry. Black, Powder Blue, Beige or Navy. Reg. 10-20. Inseam fits heights 5'3"-5'7". 07R 001 105 B. Petite 10-18. Ins. fits heights up to 5'2½". 07R 000 105 B.
★ Reg'd. Can. T.M.

Sears: Women's Sportswear (7) 24 Hour Teleshop

pants that fit.

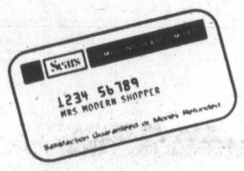

Just say 'Charge it'

Use your convenient Sears All Purpose account

Manufacturer's clearance of brand name bathing suits

9.99 each

b. Swimwear sensations in Lycra Spandex and nylon! Come in and choose yours from a selection that includes both one and 2-piece styles. Assorted colors for your choice, junior sizes 7-15.

Sears: Junior Bazaar (19)

Personal Shopping

Casual dresses for Misses', Half sizes... priced so low, you'll want to start a collection!

12.99 each

You'll love our terrific assortment of figure-flattering styles! All come in season-spanning polyester; have short sleeves, button or zip closings and feature a variety of smart neckline or collar treatments. Wonderfully easy-care . . . just machine-wash-dry. Assorted solid colors and lively prints. Misses' sizes 10 to 20; Half sizes 14½ to 24½ in group.

All styles may not come in all colors and sizes.

Personal shopping only

Sears: Women's Dresses (31)

Playtex superspecial

One low price on first quality bras! Bandeau and push-up styles in the group, in assorted colors and sizes. All stores may not have the same assortment. Hurry in for best choice!

Your choice 4.99 each

Sears: Intimate Apparel (18)

Personal shopping only!

Save $4

Great selection of popular handbags

11.99 each

Reg. $16

a-Come see our wide assortment of handbags, selling at this super low price! All are in wipe-clean polyurethane, with full linings. All bags are roomy, and most have several handy compartments. There are shoulder-strap bags, smart, handle bags. . . some with both. Many different styles to choose from! White, Bone, Sand, Tan in group. Hurry in while the selection is at its best!

Personal shopping only for all handbag styles, above

Save $3 when you buy two T-shirts!

2 for 6.99 Reg. $5 each

2 shown of 3 cap-sleeved T-shirt styles. S.M.L.
b-At left: Scallop-necked T-shirt of 100% spun polyester with tri-color trim. Hand-wash and machine dry at 'low'. Available in assorted solid colors.
c-Not shown: As above, but with V-neck and self trim.
d-At right: Round-neck T-shirt in a 1x1" ribbed knit polyester-cotton. Contrasting-color trim. Machine-wash and hang to dry. In assorted solid colors.

Sears value!

Ladies' narrow leather belts

e-A super buy on fashion right narrow width genuine leather belts! Hurry in and choose yours from a good selection of popular styles. Tan or Black in the group. Shop early!

Your choice 2.99 each

Sears: Fashion Accessories (88) Personal shopping.

Save 15%

Latch hook rug kits in 4 patterns

16.99 ea. Reg. $19.99

f-Includes printed canvas, pre-cut yarn and instructions. In March Sunset, Grandfather Clock, Winter Forest, Mushroom. 25R 065 200/5
g-Latch hook. 25R 065 353 $1.25

300gm. Sayelle Sportsweight

3.99 each

h-Sports weight acrylic yarn. Machine-wash-dry. 15 popular colors. 300-g. (10.6 oz.) skein.
25R 069 095

Attractive birch sewing cabinet

17.99

j-5 sections...room for almost everything! Accordian-styled opening. Walnut finish. About 40x46 cm (16x18"h.).
25R 063 207

Scissor set in a vinyl case

13.99

k-Set incl.: 1 Sears 20 cm (8") shears, 1 Sears 12.7 cm (5") sewing scissors, with cushion handles.
25R 071 257

Sears: Wools & Notions (25) 24 Hour Teleshop

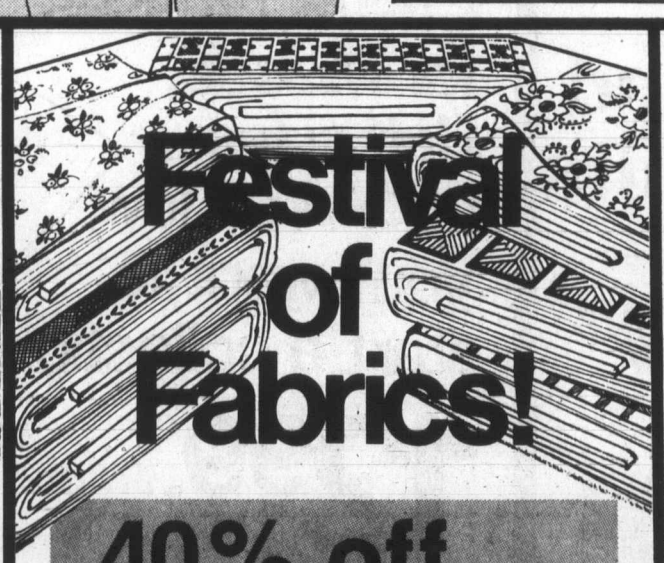

40% off Remnants!

Come in and choose from a great selection of assorted fabrics in various widths and lengths. Start your Spring sewing now, at 40% savings!

Cotton, cotton blends

n-Shop early for this selection of 90 to 115 cm wide fabrics. Assorted prints, colors, weights and blends!
36R 013 119

1.19 m

Dress, blouse fabrics

m- Your choice of assorted fabrics for tops, dresses and blouses. Various widths, colors, prints. Washable.
36R 033 199

1.99 m

Interlock knit prints

p-Make up a dress or a blouse in one of these interlock knit prints! Assorted colors and patterns. Washable.
36R 043 299

2.99 m

Sears: Fabrics (36) Personal shopping

Control top panty hose. .

1.39 each

Save 1.38 when you buy 3 pairs

3 for 3.99

Reg. $1.79 pr.

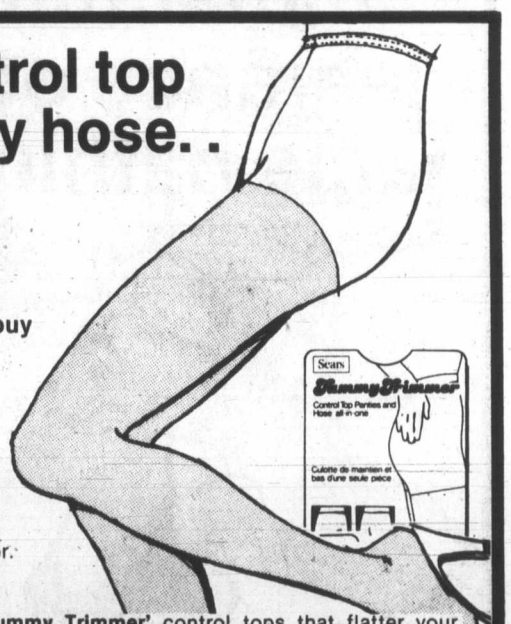

Save on 'Tummy Trimmer' control tops that flatter your figure. They're panties and hose in one, so there's no more ugly panty line! Cotton gussets for comfort, reinforced toes. Sizes S/M, M/L in 3 leg colors; Spice, Sandstone or Taupe in 3 panty colors.
q-Beige panty — 75R 019 036B.
r-White panty — 75R 019 037B.
s-Tone-on-Tone panty — 75R 019 038B.
Regular $1.79 each, now **$1.39 ea. or 3/$3.99**

Save $1 When you buy 2 pairs

Popular patterned knee high socks

2 pr. 3.50

pr. $1.79 Reg. $2.25 pr.

t- Machine wash/dry Orlon/nylon knee highs in your choice of 2 patterns: Striped or argyles. Assorted colors, 1 size fits 9-11.
75R 091 015/7

Sears: Hosiery (75) 24 Hour Teleshop

SEARS DAYS

Shop now thru' Sat., Mar. 10, while quantities last

Save $2 to $3

Fashion trends in separates for girls

9.97 to 11.97

Reg. $12.98 to $13.98

Neat, easy-care styles . . . for the times of her life! All pieces are made from a comfy blend of polyester-and-cotton. Machine-wash and dry. CSS*7 to 14.

a. Reg. $13.98. Short-sleeved blouse with shirring detail and small rounded collar. Comes in White, Natural and Blue. 77R 000 626B. **$10.97**

Reg. $12.98. Smartly styled dress pants with zip fly front and an elasticized jute belt. Available in Red or Blue. 77R 009 854B. **$9.97**

b. Reg. $13.98. Striped long-sleeved 'big' blouse with stylish mandarin collar, half placket front. Available in Natural with Blue, Brown or Pink stripes. 77R 000 906B. **$10.97**

Reg. $13.98. The 'petticoat' pull-on skirt with elasticized waist, front ties, ruffled hem and petticoat trim. Asstd. prints. 77R 001 424B. **$11.97**

c. Reg. $13.98. Short-sleeved 'tuxedo' blouse. White. 77R 000 605A. **$10.97**

Reg. **$13.98.** Peasant-style flounced pull-on skirt with elasticized waist and lace trim. Comes in assorted prints. 77R 001 425B. **$11.97**

*Canada Standard Sizes

Sears: Girls' Wear (77)
24 Hour Teleshop

7 to 14 GIRLS shop

Just say

'Charge it'

Use your convenient All Purpose account

Save 25%

Girls' fashion T-shirts

d. Not shown. Polyester-cotton. With short sleeves, floral applique, elasticized waist. Pink, Lt. Blue, Yellow, White. *8-14. 77R 000 216 B. Reg. $4.98; **$3.74**

e. Polyester-cotton. With keyhole neck, drawstring shoulders, rib-knit waist. In White with contrasting trim. *8-14. 77R 001 993 A. Reg. $6.98; **$5.24**

f. Polyester-cotton. With zip front, mesh shoulder insets, rib-knit trim. White with Navy or Red trim. *8-14. 77R 002 965 B. Reg. $7.98; **$5.99**

g. Sleeveless style in spun polyester with bowed peasant neck, eyelet trim around collar. Elasticized waist. White, Pink, Powder Blue. *8-14. 77R 008 925 B. Reg. $4.98; **$3.74**

h. 100% cotton. V-neck with a White stripe across chest. Rib-knit waist. Powder Blue, Pink, Maize. *8-14. 77R 008 918B. Reg. $5.98; **$4.49**

j. In spun polyester with Peter Pan collar, eyelet trim, 3-button front, puffy sleeves, rib-knit waistband. Pink, Powder Blue, White. CSS*8-14. 77R 008 910B. Reg. $5.98; **$4.49**

*Canada Standard sizes

Sears: Girls' Wear (77) 24 Hour Teleshop

Save $1

Boys' T-shirts

3.99 each

Reg. $4.99

k. 'Canada' T-shirt has crew neck, short sleeves, racer stripe. 50% cotton/50% polyester. 8 to 18. 40R 091 912

m. Rugby stripe shirt in washable poly/cotton. Ribbed neckband. Green, Rust, Red, Blue, Navy. In sizes 8 to 18. Get several! 40R 091 902

n. Crew neck T shirt has sporty shoulder stripes, raglan sleeves. Poly/cotton. Red, Blue, Green, or Navy in sizes 8 to 18. 40R 091 903

p. Football number shirt. 2-tone arm inserts, number on front and back. 50% cotton/50% polyester. Gold, Red, Blue, Navy in 8 to 18. 40R 091 900

Save $5

1250 watt dryer. Kenmore Dual voltage!

t. Reg. $29.99. 110/220 volt switch means it can be used in any country. Concentrator attachment. Choice of 2 heats/2 speeds. Beige color. 08R 059 297.

24.99

w. Save $7. Skinny Mini curler. ½" barrel. Gentle mist holds curls. 08R 060 077 Reg. $19.99 **$12.99**

x. Save $2. Body massager. Helps relieve minor aches and pains. Easy to use. 08R 026 090 Reg. $8.99 **$6.99**

Save $2 off Sears 'Steam Wand'

u. Gentle mist for soft curls or use dry. Safety cool tip. Swivel cord. Quality at a low price! 08R 060 076

10.99

Reg. $12.99

Sears: Health & Beauty (8) 24 Hour Teleshop

Save $2 Rock Bottom

jean-style casual pants

7.99 Regular waist

Reg. $9.99

q. Machine wash-dry poly/cotton blend. 2 front scoop, 2 back patch pockets. Blue, Brown, Navy. 8 to 18 regular waist. 40R 019 402

r. Elastic back style, regular fit, sizes 7, 8, 10, 12. 40R 015 201. Reg. $8.99 **$6.99**

Sears: Boys' Wear (40) 24 Hour Teleshop

1-size cushion-foot sport socks, made in Canada

99¢ pair

s. Acrylic/nylon blend. White with striped tops (assorted). One size fits 8-10½. 40R 068 061

Sears has sunglasses!

9.99 pair

v. Tropical-Cal sun-sensors, turn darker as sun shines brighter. Assorted. 08R spec.

SEARS DAYS

Sears big semi-annual event with great values and savings!

Great buy!

Your choice **14.99** each

Men's wash 'n' wear dress slacks

You won't want to miss this! Men's dress slacks in knit or woven fabric. Made in Canada from fine quality 100% polyester for easy care and trouble-free wear! Both are fashioned for comfort with Ban-Rol®; double-curtain waistband, two front and two back pockets, expert interior finishing in nylon tricot and a French fly with long-wearing nylon zipper. Machine-wash-dry. Even waist sizes 30-40; 36" inseams; unfinished hems.

k-Polyester warp knit dress slacks in Grey, Beige, Navy, Powder Blue or Brown. 41R 004 923 B.

m-Polyester gabardine dress slacks in Grey, Powder Blue, Brown, Navy or Beige. 41R 004 500 B.

Sears: Men's Casual Shop (41) 24 Hour Teleshop

Save $3

Perma-Press work shirt or work pants

Your choice **13.99** each Reg. $16.99

a-Western-style shirt made of easy-care polyester cotton; no ironing needed. Dome fastened front, cuffs. In Navy or Tan. Neck sizes 14½, 15½, 16½, 17½.
51R 095 096

b-Matching boot-cut style pants with 5 pockets. Regular fit, waists 30, 32, 34, 40, 42; inseams 30, 32". Waists 34, 36, 38; inseams 30, 32, 34".
51R 090 096

Value! Flannel shirt

c-Regular $6.99 each. Men's long-sleeve style in 100% cotton. Asstd. colors. Sizes: S.M.L.XL.
51R 051 044

2 for $12

23" tube socks

d-Terry cushion socks with stretch nylon for long wear and good fit. White with stripes. 9-15.
51R 055 052

1.99 pair

Sears: Men's Work Clothing (51) 24 Hour Teleshop

Save on tasty treats!

e-Save 16% on fruit cake. 15 oz. (425 gm). Loaf style cake with 42% fruit/nut content.
87R 020 114. Reg. $4.29

3.59

f-Save 30¢ on ju jubes. Reg. $1.29 . . . . . lb. 99¢
g-Save 30¢ on blanched peanuts. Reg. $1.29 . lb. 99¢
h-Save 30¢ on bridge mix. Reg. $1.89 . . . . . lb. $1.59

Sears: Candy Counter (87C) 24 Hour Teleshop on fruit cake. Personal shopping on other items.

Buy lawn care needs now!

Sears 10-6-4 lawn food*

3.99

n-Quick-greening formula. 10 kg. bag covers about 2200 sq. ft. Not available at Sears North Vancouver store.
71R 029 505

$2 off Fairway grass seed

6.99 Reg. $8.99 2 kg.

p-Fast-starting grass seed for high traffic areas. 55% Creeping Red Fescue, 18% Kentucky Bluegrass, 27% Annual Rye.
71R 015 212.

⅓ off potting soil*

2.99 Reg. $4.49

s-Use indoors or for starting plants outdoors. 30-lb. bag.
71R 065 704

Save $4 on sprayer

19.99 Reg. $23.99

t-Galvanized steel tank with brass pump, 30" vinyl hose, 18" extension. 2 U.S. gal. (7.57 litre) cap. 71R 031 106

Vegetable seeds

Here's great value!

Your choice, only **12¢** pkg.

u-Choose from a special selection of vegetable seeds, all germination tested for 1979. Personal shopping only.

Sears: Garden Shop (71) * Delivery in Greater Metro areas only. 24 Hour Teleshop.

Save $20 to $30

Leather...a soft touch, a natural choice! At the men's store, in Cabretta or smooth grain cowhide.

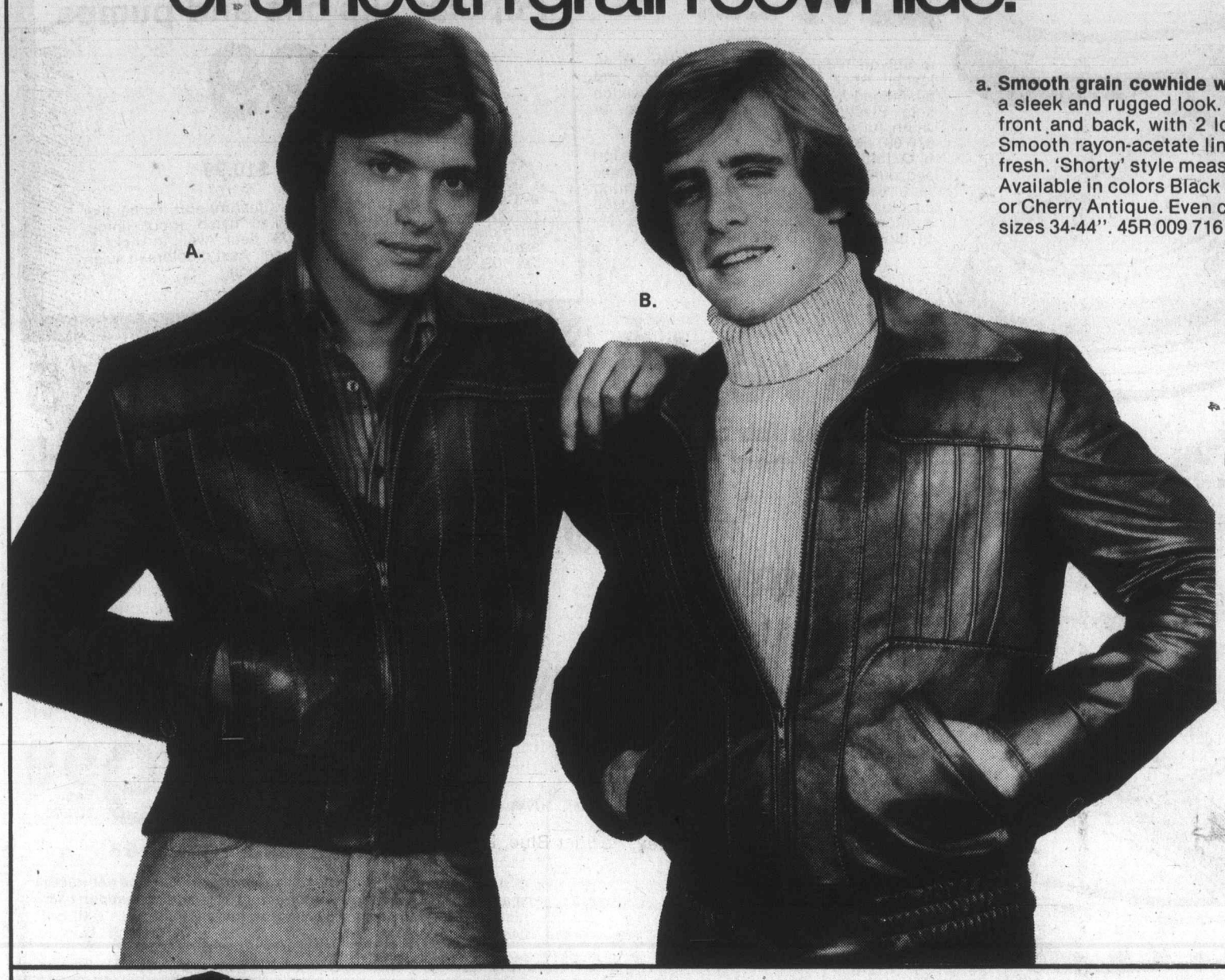

a. Smooth grain cowhide windbreaker, carefully detailed for a sleek and rugged look. Features smart pin-tucking style, front and back, with 2 lower slash pockets. Zipper front. Smooth rayon-acetate lining is SANI.GARD treated to stay fresh. 'Shorty' style measures about 24" in length. Available in colors Black or Cherry Antique. Even chest sizes 34-44". 45R 009 716 B.

Regularly $99

$79

b. The bomber jacket in soft and supple Cabretta LEATHER — a very stylish look for today's young man. Handsomely designed pin-tucking front and back; zipper front. Self collar and cuffs, knit waistband. 2 lower slash pockets. SANI.GARD treated rayon-acetate lining. About 24" long. Comes in a choice of Black or Burgundy. Even chest sizes 36-46".
45R 005 019 B

Regularly $129

$99

Sears: Men's Dress Wear (45) 24 Hour Teleshop

Save $7

h-Easy-moving knit jacket, 25" long, is a blend of nylon/cotton, lined with nylon. Navy/White, Navy/Red, Brown/Camel. Sizes 36-46. 45R 007 062 B

19.99 Reg. $27

Sears value!

j-This is a polyester/cotton jacket with contrast stripes on knit collar, cuffs and waistband. Acetate lining. 25" long. Beige, Navy, Blue or Green. Sizes 36 to 46. 45R 007 064 B.

19.99

Sears: Men's Dress Wear (45) 24 Hour Teleshop

Great buy!

Men's sport shirts for Spring! Checks patterns and solids

Your choice 7.99 each

c-Get ready for Spring with the pick of the crop in men's long sleeve sport shirts! Choose from checks, tartans, solid colors or assorted patterns, all in Perma Prest poly/cotton blends or 100% polyester for easy care. Great color choice, sizes S.M.L.XL. 33R 027 000

Sears: Men's Furnishings (33)

Save $5

Good-looking leather casuals for men

Your choice (a) or (b)

24.99 Pair Reg. $29.99

a. Slip-on features full-grain leather upper, leather sock lining, padded topline and cushioned heel pad. Man-made unit wedge sole. Elastic instep gore. Brn. or Blk., D-width, full and half sizes. 7½-11, plus 12. 67R 067 089 B

b. Oxford with 4-eyelet tie. Built for comfort and durability. Has all the same first class features as slip-on above, including cushioned perforated heel pad for added comfort. Brn. or Blk. full and half sizes 7½-11, plus 12. Width D. 67R 067 088 B

Save $2

Tender Tootsies

Popular slip-ons and pumps

Your choice **8.99** Pair Reg. $10.99

e. Canadian-made Tender Tootsies feature soft leather-like polyurethane uppers, foam backed nylon tricot lining, cushioned insoles. Slip-on has 7/8" heel. Avail. in Hickory, sizes 5½-10 B. Pump has 1-7/8" heel. Asst'd colors in sizes 5½-10B. Shop early for the best selection.

Sears: Women's Shoes (54) Personal Shopping

Save $5

Sporty leather casuals for active men!

19.99 to 21.99

c. 6-eye athletic look oxford has leather upper with comfortably padded topline, perforated side detail. Padded insole also! Man-made crepe-look unit sole/heel. Rust or Tan, D-width, in full and half sizes 7-11, plus 12. 67R 069 352 b.
Reg. $26.99 ..... **$21.99**

d. Suede and leather oxford has a padded topline and cushioned heel pad to give lots of comfort. Leather lining and sock lining. Man-made crepe-look unit sole. Tan or blue lin full and half sizes 7-11, plus 12. D-width. 67R 069 338.
Reg. $24.99 ..... **$19.99**

Sears: Men's/Boys' Shoes (67) 24-Hr. Teleshop

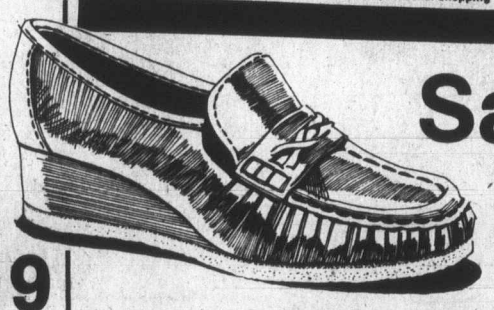

Save $5

14.99 Reg. $19.99

Ladies' urethane slip-on loafer

f-Hand-sewn moccasin construction with braided overlay; flexible forepart for added walking comfort; elastic gore instep for a better fit. 09(Blk.) or 55(Tan) in B-width, full and half sizes 5-10. 54R 048 115 B.

Save $5

19.99 Reg. $24.99

Cougar suede casuals for ladies'

g-Styled with comfort in mind, lace-up casual features natural toe shape. Has long-wearing Kraton® unit sole and heel about 1-1/8" high. 38(Beige/Brown) or 88(Navy) in full and half sizes 5-10. 54R 048 839 B.

Sears: Women's Shoes (54) 24 Hour Teleshop

Save $5 to $20

Phasar L.C.D. watches, one low sale price!

Your Choice **29.99** each

Phasar L.C.D.'s with quartz-regulated precision accuracy. Continuous display of time; command display of date. Auxiliary back light for easy viewing in dim light or darkness.

h-Save $5 on Lady Phasar. Yellow Gold color top case. Brown dial.
04R 013 059. Was $34.99.

k-Save $10 on Phasar stopwatch. Has a convenient minute and seconds counter for timing sports events, phone calls, etc. White case and bracelet. 04R 013 991. Was $39.99.

m-Save $10-$20 on 6-digit L.C.D. Continuous display of time and seconds; command display of month/date and day of week.

Yellow Gold color:
04R 013 738. Was $49.99
White Gold color:
04R 013 739. Was $39.99

Sears: Jewellery (4) 24 Hour Teleshop

Save $20

A gym set that's safe and stable on 6 legs **99.99** Reg. $119.99

n-Quality gym set includes a 2-passenger lawn swing, 2 swings, a glide-ring and painted slide about 5' long. Sturdy 2' tubular steel frame with an oven-baked weather-resistant enamel finish in warm earthtone colors. Legs abt. 6'9" long, rail abt. 10" long.
49R 024 251.

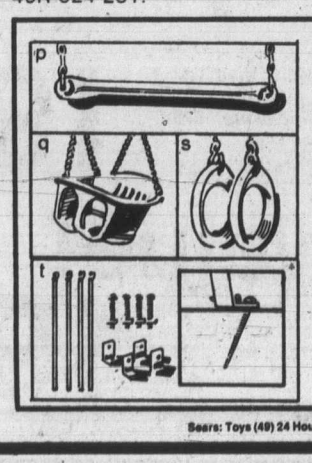

p-Save $1 on tubular steel trapeze bar. 2 steel chains.
49R 024 546. Reg. $6.49 ..... **$5.49**

q-Save $1. Infants' molded plastic swing seat. Seat belt, chains.
49R 024 258. Reg. $7.49 ..... **6.49**

s-Save $1. Plastic gym rings with rust-resistant chains.
49R 024 545. Reg. $6.49 ..... **$5.49**

t-Anchor set with 4-20" steel rods. Bolts, brackets incl. Attaches to all gym sets.
49R 024 256 ..... **$6.49**

Sears: Toys (49) 24 Hour teleshop

Save $10

Sears 'Moto-Cross' bike

134.99 Reg. $144.99

f. Our Free Spirit with great motorcycle-look features! Low-profile handlebars with padded cross-brace; extra-long adjust. padded seat; Red fenders; 3 number plates with asstd. number (no choice). Shimano coaster brake. Heavy-duty hydraulic front shocks, adjust. spring rear shocks. Knobby MX Blackwall tires. Black chain disc. Front, rear reflectors. 06R 027 651.

Save $5

Beginner's training bike

g. Cross bar removes to make girl's bike. Steel 'U' type bar frame; removable training wheels; coaster brakes. Banana-style saddle. In White. 06R 027 820.

69.99 Reg. $74.99

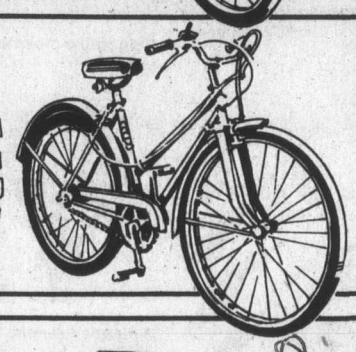

Save $10

Men's 3-speed touring bike

h. Tourer with Shimano 3-speed hub; trigger shift. Side-pull brakes. Chrome-plated fenders, chainguard. Reflectorized pedals; 360 degree reflectors. Men's 21" 06R 027 270. Ladies' 20" 06R 027 271.

99.99 Reg. $109.99

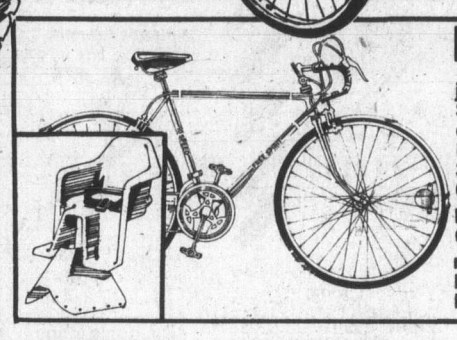

Men's 21" 10-speed

j. Strong, light-weight steel-lug frame. Self-centering Shimano derailleur gears, dual position brake levers. Leg reach 34½-34". 06R 027 960

124.99

k. Ladies' 19½" racer. As above. 06R 027 962 ..... $124.99

m. Save $4. Child Carrier. For child up to 40 lbs. 06R 028 870. Reg. $26.99 ..... $22.99

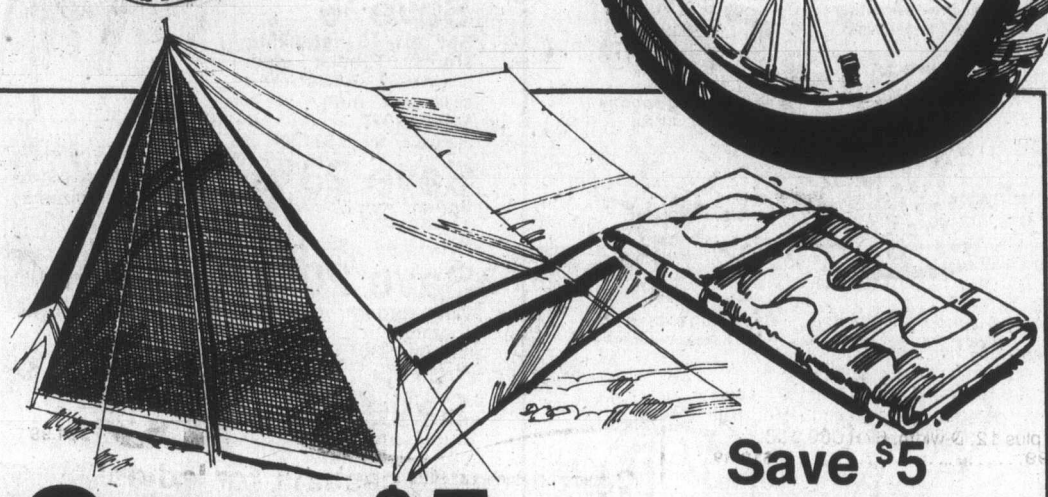

Save $5

Lightweight 2 and 3 man rip-stop nylon tents

24.99 2-man Reg. $29.99 **44.99** Reg. $49.99

a. 3-man tent, features water-repellant coating and sewn-in polyethylene floor. Screen door has 3-way zipper. Tubular aluminum poles, pegs and guy ropes included. About 7'x7'x5' centre height, 18" sidewall. Weighs about 7 pounds. In Orange. 06R 045 821.

b. 2-man tent, as above but smaller and no sidewalls. About 5'x7'x3'6" centre height. Weight 5 lbs. 06R 045 816.

Sears: Sports Centre (6) 24 Hour Teleshop

Save $5

2 lb. fill sleeping bag

c. Comfortable 2 lb. Dacron II polyester fill. Beige nylon outer shell is Sani-Guard treated. Brown cotton lining. 06R 045 031. Reg. $34.99 . $29.99

d. 3 lb. Dacron II fill bag. Mummy style, rip-stop nylon cover. 06R 045 031. Reg. $54.99 . $49.99

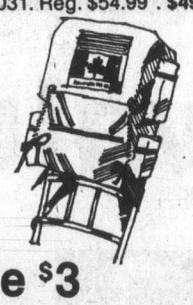

Save $3

e. **'Kilimanjaro' backpack.** Nylon, with aluminum frame. 5 zip pockets, padded nylon web straps. 06R 045 143. Reg. $26.99 ..... ea. $23.99

Save $3

Famous name tennis racquets

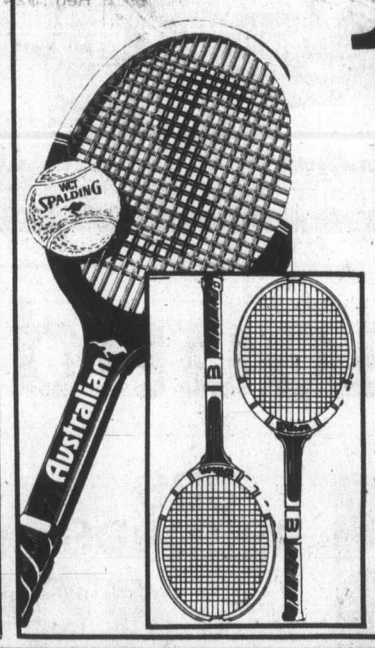

18.99 - 21.99
Reg. $21.99 Reg. $24.99

n. Spalding 'Australian' racquet. 7 ply lamination with full natural Ash overlay. Black cowhide grip in assorted sizes. Comes with head cover. 06R 072 515. Reg. $24.99 ..... $21.99

p. Wilson 'Connors Signature' racquet. 6 ply European Ash bow for extra durability. Wood shoulder overlay, leather grip, nylon strings. 06R 072 000. Reg. $21.99 ..... $18.99

q. Ladies' Wilson 'Evert Signature' racquet. European Ash bow, leather grip, mono-filament nylon stringing. Assorted grip sizes. 06R 072 001. Reg. $21.99 ..... $18.99

Tennis accessories (not illust.)

r. 'Nike' all-court tennis shoe. Full canvas upper, foam fill terry lining. Nylon tongue. 06R 086 331 ..... pr. $20.99

s. Save $3. Spaulding 'Australian' tennis bag. 20"x14"x3" canvas bag, lined with plastic. Outside racquet pocket. 06R 072 094. Reg. $13.99 ..... $10.99

t. Save on tube socks. Cushioned throughout with cotton, stretch nylon on outside. One size fits all. 19" long. 06R 086 104. Reg. $2.09 ..... $1.29

Sears: Sports Centre (6) 24 Hour Teleshop

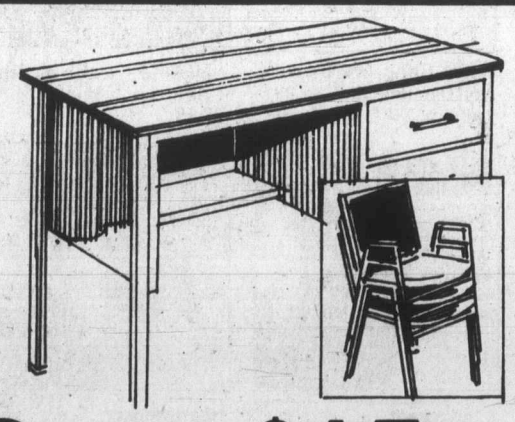

Save $15

Students steel desk

u. Walnut grained top finish, enamelled legs. Measures 20"x40" and has 2 drawers for books and papers. In Black or Tan. 03R 046 114

84.99 Reg. $99.99

v. Save $6. Stacking chair. Vinyl seat, Walnut finished arms. Black or Tan. Stacks 10 chairs high. 03R 046 013. Reg. $27.99 ..... ea. $21.99

w. Celebrity 12" manual typewriter. 84-character keyboard, touch-set margins. Pica type. 03R 040 216. Reg. $129.99 ..... $109.99

Sears: Stationery (3) 24 Hour Teleshop

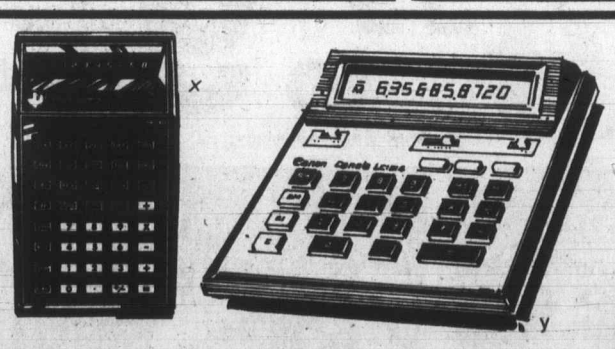

Save $5

x. T.L. SR-40 slide rule calculator. A great little calculator that performs scientific notation, common and anti logs and so much more! Rechargeable batteries, recharger and case incl. Come see it! 03R 041 559. Reg. $34.99 ..... $29.99

Canon desk top calculator. Performs basic math functions plus % and memory. 10-digit LCD display. Batteries not included. 03R 041 348. Reg. $74.99 ..... $69.99

Save on batteries! Long life alkaline batteries. Outperform carbon-zinc batteries by lasting longer.

z. 'AAA' type. Reg. $2.19 ..... ea. $1.59
a.a. 'AA' type. Reg. $2.19 ..... ea. $1.59
b.b. 'C' type. Reg. $2.49 ..... ea. $1.99
c.c. 'D' type. Reg. $2.99 ..... ea. $1.99
d.d. 9 Volt. Reg. $2.79 ..... ea. $1.69

Save $2 to $10

e.e. Save $10. Underwood portable printer. Accumulating memory, optional decimal selection. Automatic % key. Uses batteries or adaptor. 03R 041 393. Reg. $89.99 ..... $79.99

f.f. Save $5. Underwood 310 typewriter. 9½" carriage, 86 character keyboard. Touch set margins. 03R 040 105. Reg. $89.99 ..... $84.99

g.g. Save $12. 18" 2 drawer file cabinet. Letter size, has smooth gliding drawers, locks. 28" high. 03R 043 021. Reg. $67.99 ..... $55.99

SEARS DAYS

Shop now through 5:30 p.m. Saturday, March 10th, while quantities last!

Household items . . . your choice

88¢ each.

Personal shopping only!

Sears: Housewares (11) Personal shopping

Rubber gloves
Non-slip fingers. S-M-L.

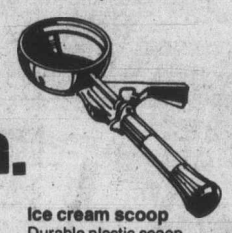

Ice cream scoop
Durable plastic scoop.

6 for $5

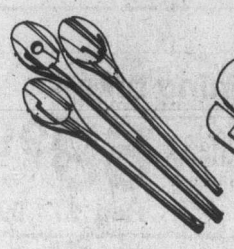

3 wooden spoons
About 12", 14" and 16" l.

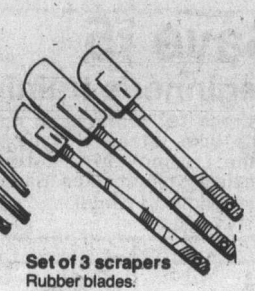

Set of 3 scrapers
Rubber blades.

3 measuring cups
50ml, 125ml, 250ml cap.

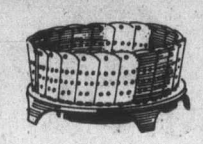

Vegetable steamer
Adjusts 5¾" to 8" diam.

Set of 2 cake racks
Chrome-plated metal.

Handy napkin holder
Shiny chrome-plated metal.

Can/bottle opener
Heavy-gauge metal opener.

Wooden salad servers
About 10" spoon and fork.

Metal whisk
Chrome-plated.

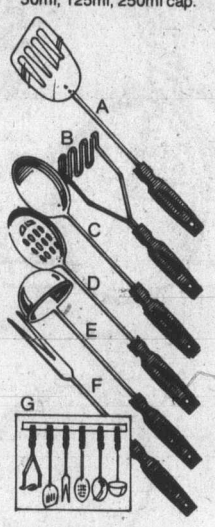

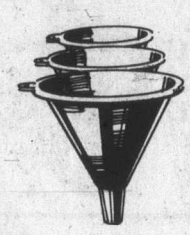

3 plastic funnels
About 2½", 3¼", 4" diam.

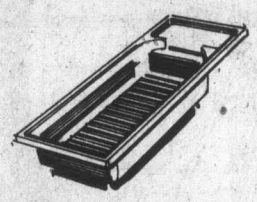

Over-the-sink rinser
Plastic. Fits most sinks.

4 measuring spoons
¼, ½; 1 tsp., 1 tblsp.

Decorative hotplates
4 patterns. About 6½" sq.

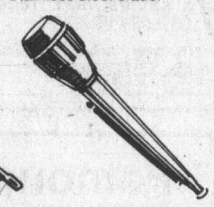

Durable paring knife
Stainless steel blade.

Handy chrome-plated kitchen tools
a-Turner
b-Masher
c-Spoon
d-Slotted vegetable spoon.
e-Ladle
f-Fork
g-Tool rack (tools not incl)

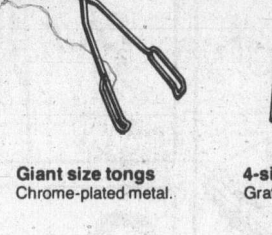

Giant size tongs
Chrome-plated metal.

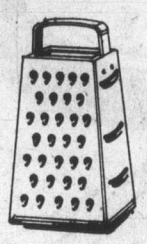

4-sided steel grater
Grates fine, coarse; slices.

Revolving cup rack
Holds 8 cups. Hardware incl.

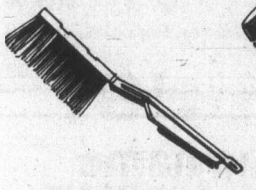

Banister/dust brush
For hard to reach places.

Suction style baster
Top removes for cleaning.

Loose tea ball
Stainless steel with chain.

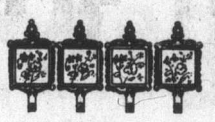

4 memo holders
Magnetic holders.

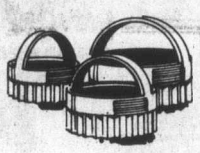

3 cookie cutters
Abt. 3", 2½" and 1½" diam.

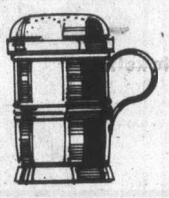

Sugar and flour shaker
Multi-purpose plastic shaker.

Spoon and spatula set
Heat-resistant plastic.

Set of 2 plate hangers
Fits plates up to 11" diam.

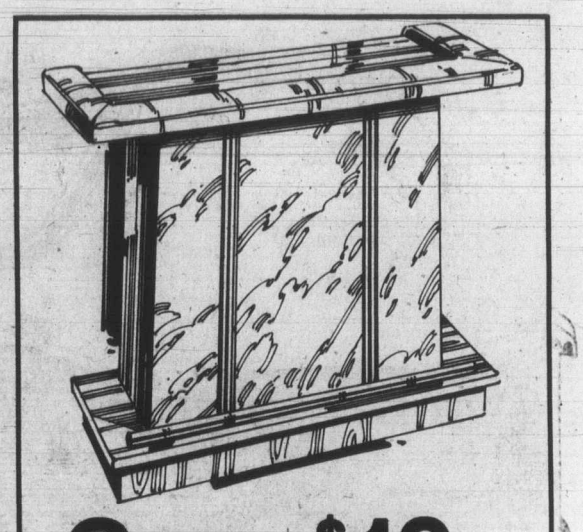

Save $10

Sears 2-tone bar with luxury padded armrest

109.99 Reg. $119.99

Entertain at home with this attractive bar. Stain-resistant light oak laminated top. Leather-like foam padded vinyl front and armrest in 2-tone Sand-and-Chestnut Ranchide. Cromed foot rest. Two spacious shelves. Approx. 48" top.
117 458 637

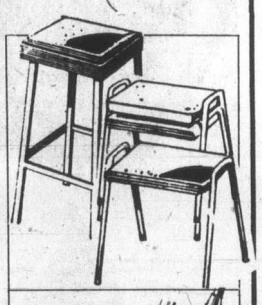

Save $12

Bar stool. Leather look vinyl foam padded seat, Blk. or Chestnut.
11R 058 499
Reg. $37.99. . . . . **$25.99**

Save $6

Set of 3 stacking stools. Tubular steel frames. Assorted colors. 17" high.
11R 048 927
Reg. $27.99 . . **$21.99**

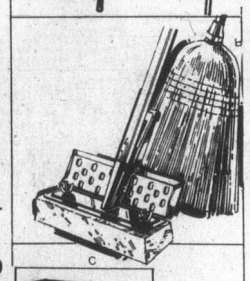

Save 23%

Sponge mop. Durable.
11R 048 927
Reg. $6.49 . . **$4.99**

Save 20%

Corn broom. Use in-foors or out.
11R 048 936
Reg. $4.99. . . . . **$3.99**

Save $4

Detergent. Cleans in soft or hard water. 48 lb.
11R 054 224
Reg. $23.99. . . . . **$19.99**

Save 37%

Garbage bags. Pkg. of 10 26x36", in Green.
11R 045 000.
Reg. 79¢ . . . . . **pkg. 49¢**

Sears sound values

Personal shopping, while quantities last!

CBS RECORDS · Polydor · RCA

4.99 to 9.99 each L.P.

Sears: Records (58) Personal shopping

Spirits Having Flown Bee Gees. L.P. $5.99 Tape, $6.99

Live and More Donna Summer. L.P. $9.99 Tape, $10.99

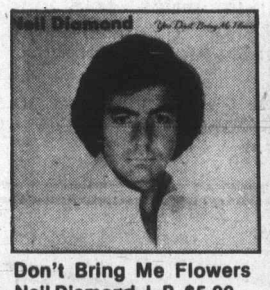

Don't Bring Me Flowers Neil Diamond. L.P. $5.99 Tape, $6.99

Diamond Cut Bonnie Tyler. L.P. $5.99 Tape, $6.99

Dire Straits
Dire Straits. L.P. $5.99 Tape, $6.99

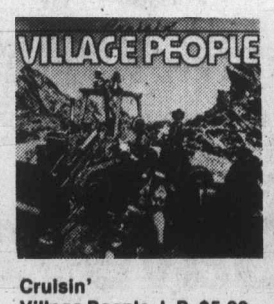

Cruisin'
Village People. L.P. $5.99 Tape, $6.99

Love Tracks
Gloria Gaynor. L.P. $5.99 Tape, $6.99

Live
Bee Gees. L.P. $8.99 Tape, $9.99

Toto
Toto. L.P. $4.99 Tape, $6.99

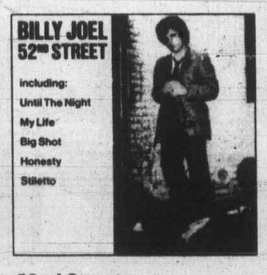

52nd Street
Billy Joel. L.P. $5.99 Tape, $6.99

Heartbreaker
Dolly Parton. L.P. $4.99 Tape, $6.99

Macho Man
Village People. L.P. $5.99 Tape, $6.99

Village People
Village People. L.P. $5.99 Tape, $6.99

Too Hot
Peaches & Herb. L.P. $5.99 Tape, $6.99

Crash Landing
Bethnal. L.P. $5.99 Tape, $6.99

Best of
Earth, Wind & Fire. L.P. $5.99 Tape $6.99

Bat out of Hell
Meatloaf L.P. $4.99 Tape, $6.99

John Denver
John Denver. L.P. $5.99 Tape, $6.99

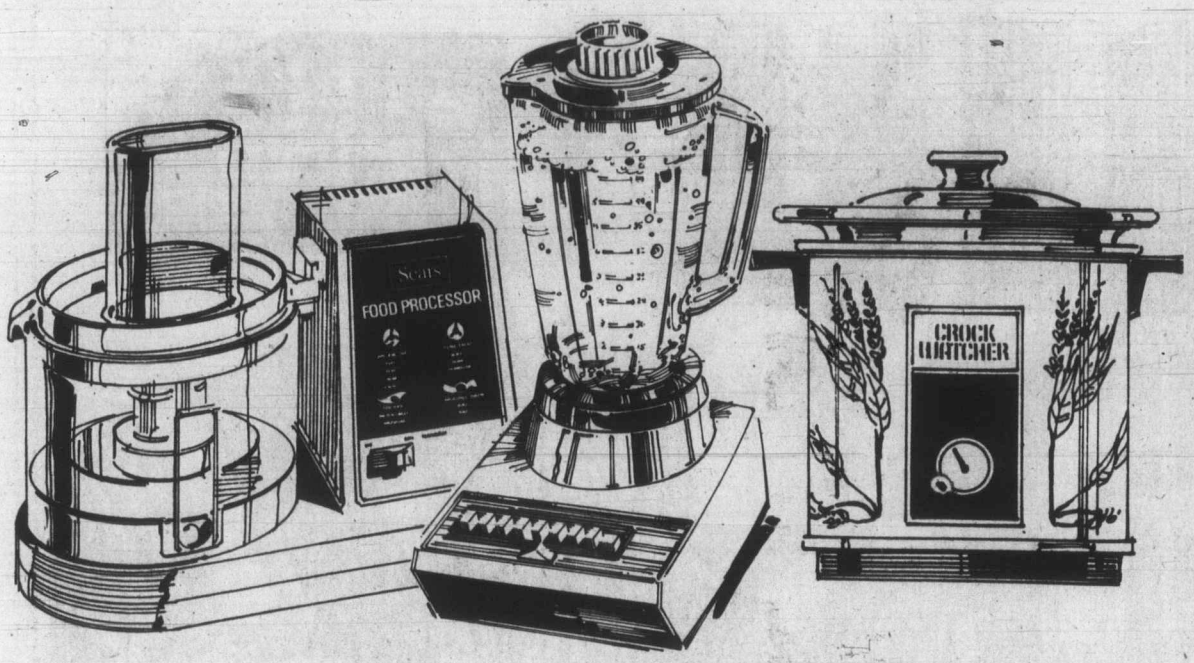

Save $30

Sears powerful food processor

99.99 Reg. $129.99

a. Has discs for French fries, slicing, shredding. Stainless steel cutting blade for chopping, plastic mixing blade. Motor has 3-way on/off switch. 34R 072 082

Save $12

14 speed, 8 push-button blender

34.99 Reg. $46.99

b. Features 8 push button functions with Hi/Lo switch. 'Instablend' on 6th speed. Solid state motor. 40 fluid ounce glass jar. Save now! 34R 068 032

Save $7

4 quart crockery slow cooker/liner

27.99 Reg. $34.99

c. Has crockery liner that removes for easy cleaning and serving. Wrap around element for even cooking. Has handy automatic shift. 34R 065 042

Sears: Electricals (34) 24 Hour Teleshop

Sears value!

Sparkling 'Dawne' crystal

4 for 15.96

m. Popular Dawne pattern crystal is mouth blown and hand cut in Hungary by skilled craftsmen. 24% lead content. In a full range of styles: 1-Brandy, 2-Tumbler, 3-Wine, 4-Sherbet, 5-Sherry, 6-Goblet, 7-Old fashioned, 8-Liqueur, 9-Footed juice, 10-Sherbet plate. 21R 088 728

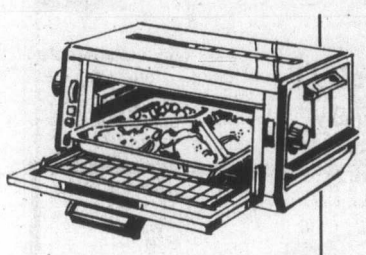

Save $10

d. Kenmore toaster oven. Full range dial oven control, 200-500°. Separate 'keep warm' control. 34R 063 513.
Reg. $64.99 ..... **$54.99**

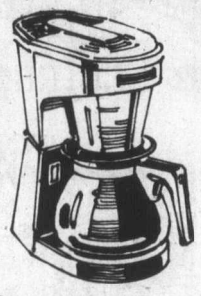

Save $7

e. 10 cup auto. coffee maker. Has permanent filter, use with or without paper filters. 34R 067 439.
Reg. $46.99 ..... **$39.99**

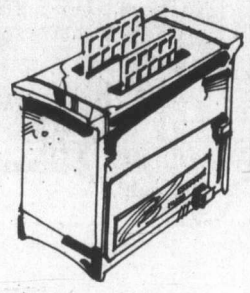

Save $5

f. Kenmore 2-slice toaster. Fine tune shade control, pastry temp. control. 34R 063 582.
Reg. $29.99 ..... **$24.99**

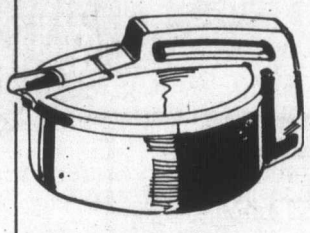

Save $3

g. Sears electric kettle. Automatic shut-off/reset. No drip, no scald spout. 2 qt. capacity. 34R 060 501.
Reg. $18.99 ..... **$15.99**

OUT OF STOCK MERCHANDISE

We make every reasonable effort to ensure that all merchandise is available at the time of advertising. We regret that due to unforeseen shortages we may occasionally be unable to fill your order. We believe ample quantities of advertised items have been purchased for this event. However, to avoid disappointment we suggest you shop early.

IMPORTANT NOTICE

Some items, sizes and colors in this circular may not be available in all stores.

REMEMBER OUR GUARANTEE

Everything we sell has Simpsons-Sears Guaranteed Satisfaction or money refunded.

ADVERTISING ERRORS

We aim for the utmost accuracy in our advertising, but the occasional error can occur. Any error will be corrected as soon as it is recognized and customers ordering merchandise so affected will be advised immediately of correction.

Save $5

h. 5-speed hand mixer. Thumb tip controls, beater ejector Detachable cord. 34R 069 092
Reg. $24.99 ..... **$19.99**

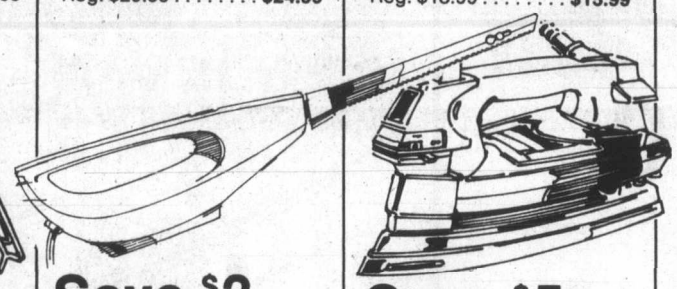

Save $3

j. Sears electric knife. Twin serrated stainless steel blades. Push button blade release. 34R 071 001.
Reg. $18.99 ..... **$15.99**

Save $5

k. Self cleaning iron. 'Extra steam' button. Visible water level. 71 hole sole plate. 34R 062 561.
Reg. $36.99 ..... **$31.99**

Value!

Framed prints, assorted subjects

19.99 each

n. Come in and choose from a wide selection of beautifully framed prints. Various subjects to suit every room and decor. Various sizes too, so you can form a grouping. 21R spec.

Save 30%

Queen Anne cup/saucer

2 for 5.99 Reg. $4.99 ea.

p. Beautiful Queen Anne 'Countess' series. Assorted floral designs.
21R 030 051

Sears China (21) **Personal shopping**

Save 25%

Riviera I by Jetliner . . . real quality in soft-sided luggage!

26.21 to 74.96

Soft-siders in a luxurious leather-like expanded vinyl that resists stains, wipes clean with a damp cloth. Keeps its good looks for years! Has lightweight aero-aluminum frame for strength. Soft-touch handles with inner steel reinforcement for those heavy loads. Recessed locks. Hygienic SANI•GARD interiors.

Ladies' luggage has coordinating rayon satin interiors, pullman with wheels and pullstrap.

Men's luggage has acetate moire interior, 3-suiter with wheels, pullstrap. Sizes approx.

Ladies': Sky Blue, Palomino Tan or Off White.
q. 27" pullman with wheels. 14R 055 580 C. Regularly $94.95, now only **$71.21**
r. 22" weekender. 14R 055 581 C. Regularly $69.95, now only **$52.46**
s. 14" tote. 14R 055 582 C. Reg. $34.95; **$26.21**
Men's luggage in Mocha Brown only.
t. 27" three-suiter with wheels. 14R 055 583. Regularly $99.95, now only **$74.96**
u. 20" 1-suiter. 14R 055 584. Reg. $74.98; **$56.21**
v. 5" attache case. 14R 055 585. Reg. $60; **$45**

Sears: Luggage (14) 24 Hour Teleshop

Save $100

4 pc. group includes sofa, chair, loveseat and ottoman

499.98

Reg. $599.98

a-Sears gives you the most for your home-fashion dollar . . . imagine a sofa, chair, love seat and ottoman at a price you'd expect to pay for just a sofa! Tuxedo styling is covered in Chocolate Brown polypropylene. Each piece is generously padded overall. Durable no-sag spring construction in both seat and back. Sturdy hardwood frames. 4-piece suite. 01R 051 157

Scotchgard® FABRIC PROTECTOR

Ask our salespeople about this famous protection against soil on all upholstered furniture. It pays!

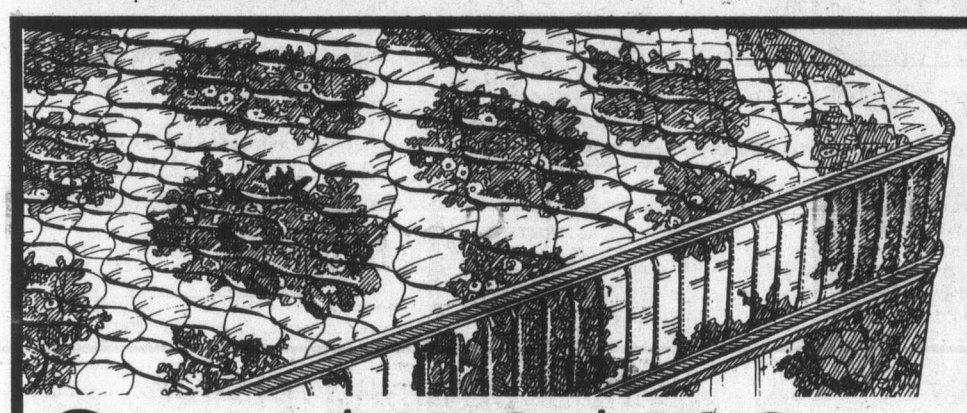

Save $150-$160

Sears-O-Pedic 'Luxury Plus' for famous quality with an added measure of comfort

249.96 39" mattress and foundation

Our 'Luxury Plus' mattress offers a unique combination of firmness, support and surface softness. Luxurious polyester-rayon damask cover is multi-needle quilted to a layer of deep 'cloud-soft' polyester-and-Sero-FOAM for extra comfort you can really feel.

b-Save $150. 39" mattress and foundation. 01R 073 580. Reg. $399.96 **$249.96**

c-Save $160. 54" mattress and foundation. 01R 073 582. Reg. $459.96 **$299.96**

Save $180-$190

Queen or King size set

Pamper yourself with the extra sleeping comfort of a queen or king size set! Each piece about 78" long.

d-Save $190. 60" mattress and foundation. 01R 073 583. Reg. $539.96 **$349.96**

e-Save $180. 78" mattress and foundation. 01R 073 584. Reg. $699.96 **$519.96**

Sears: Furniture (1) Phone Enquiries

Save $20

Complete bed outfits

Your choice of Colonial or French Provincial. Each outfit includes a firm innerspring mattress, matching foundation, headboard and steel bed frame.

f-Colonial. Light Brown finish. 01R 084 075

g-French Provincial. White finish, Gold color trim. 01R 084 080

169.98

Reg. $189.98

Sears: Furniture (1) Phone Enquiries

Save $60

on 2 swivel rockers

2 for 379.96 Reg. $219.98 ea.

h-Has a semi-attached pillow back filled with shredded polyfoam. Deep button tufting. Solid foam seat cushion. Acrylic velvet cover in Horizon Blue, Gold, Rust or Chocolate Brown. Shop Sears today!

01R 043 015 C

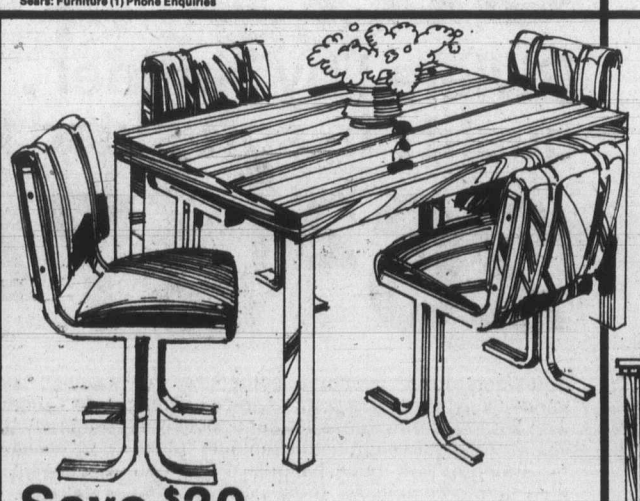

Save $30

5 pc. contemporary style dining set

359.98

Reg. $389.98

j-Elm finish Arborite laminate table top resists spills. Table legs and chair frames are chrome-plated steel. Chairs are foam padded, covered in Tan supported vinyl. Table and 4 chairs.

01R 027 082

Save $200

4 pc. Pine bedroom suite

k-Features select pine veneers on solid core. Drawer fronts and posts of solid Pine. Includes dresser, mirror, chest, headboard.

01R 063 499

m-Night table. 01R063 486. Reg. $139.98 **$129.98**

689.98

Reg. $889.98

Save 9% to 19%

Perma Prested ruffled priscilla sheers

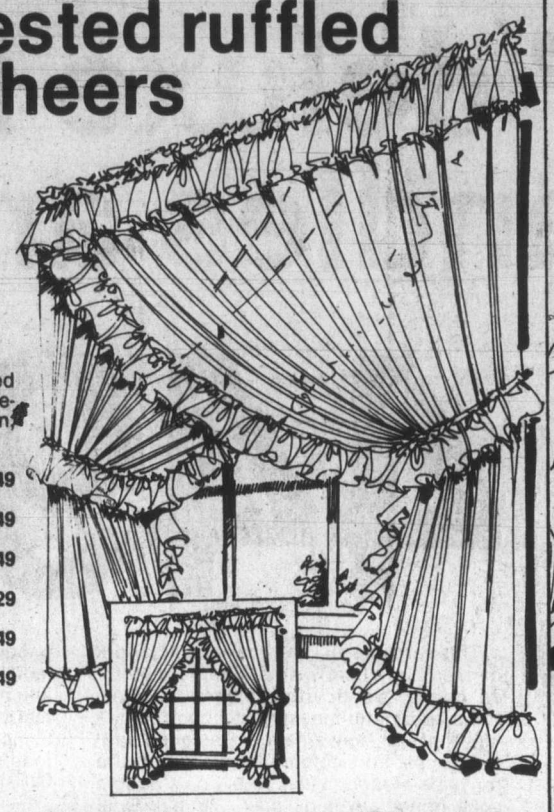

7.49 Reg. $8.99 84x45"

They're fashioned in knitted polyester ninon. Just machine-wash-dry. Choose White, Lemon Yellow or Autumn Orange.

a. 84x45". 24R 016 101 C.
Reg. $8.99 ..... $7.49
b. 84x63". 24R 016 103 C.
Reg. $10.49 ..... $8.49
c. 126x63". 24R 016 105 C.
Reg. $15.99 ..... $14.49
d. 126x81". 24R 016 106 C.
Reg. $17.49 ..... $15.29
e.248x63". 24R 016 107 C.
Reg. $31.99 ..... $27.49
f.248x81". 24R 016 108 C.
Reg. $33.99 ..... $29.49

Sears: Draperies (24) 24 Hour Teleshop

Sears value!

Indian cushions

3.99 to 10.99

Perfect accessories for any room. 100% cotton covers, plump polyester cotton fill. 4" hand knotted fringe. In Natural tones. 24R spec.

g. 13", ea. $3.99. 17" ea. $5.99
h. 27", ea. $10.99

Save $10

Bright and colorful bedspreads

29.99 Reg. $39.99 Twin size

j. **Double.** 24R 015 491 Reg. $41.99 **$31.99**

k. **Queen.** 24R 015 492. Reg. $51.99 **$41.99**

Sears: Draperies (24) 24 Hour Teleshop

m. **Catherine.** Has a beautiful polyester batiste top fabric with polyester-tricot backing. The fill is polyester, bonded for superior washability and wear. Machine washable or dry clean. Available in 6 room brightening colors.

n. **Coordinating sheers** come ready to hang. 247 414 060 C series. 75 x 45". $21.99; 50 x 63". **$16.99;** 75x63" **$24.99**

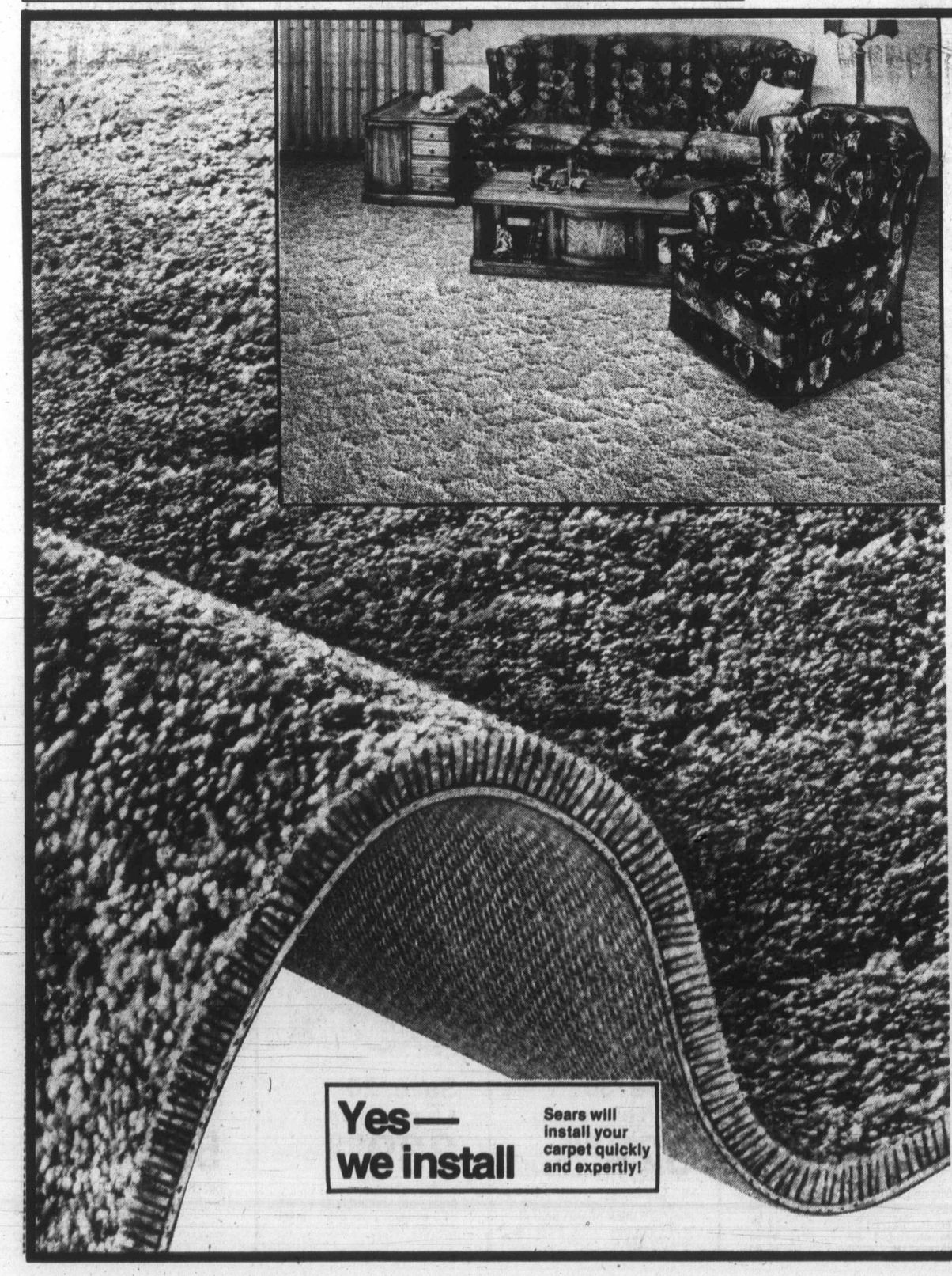

Yes— we install Sears will install your carpet quickly and expertly!

Sears

Canada's largest floor covering retailer

Save $6

Rich, multi level pile puts that spring feeling in every step

13.99 sq. yd. Reg. $19.99

p. **'Shadow Play'.** An extra-special low price sets the tone for this beautiful, delicately sculptured carpet style. In any of fourteen stunning shades to mix and match with your decor. On the practical side, the tough Du Pont nylon pile looks good for a long time. And yes, we recommend you use it anywhere in the home. Care-free, too! If looked after promptly most spots and spills remove easily with a damp cloth. Approximately 12' wide. 37R 012 100 C

Fashion colors: Avocado Green, Olive Moss, Golden Amber, Troy Gold, Amber Gold, Antique Bronze, Canyon Copper, Burnt Sienna, Sand Beige, Chocolate Brown, Panama Straw, Camel, Mink or Powder Blue

Sears: Floorcoverings (37) Phone Enquiries

SEARS DAYS

Shop now through Sat., March 10 while quantities last.

Save $150

Craftsman 10" deluxe radial arm saw handles any job

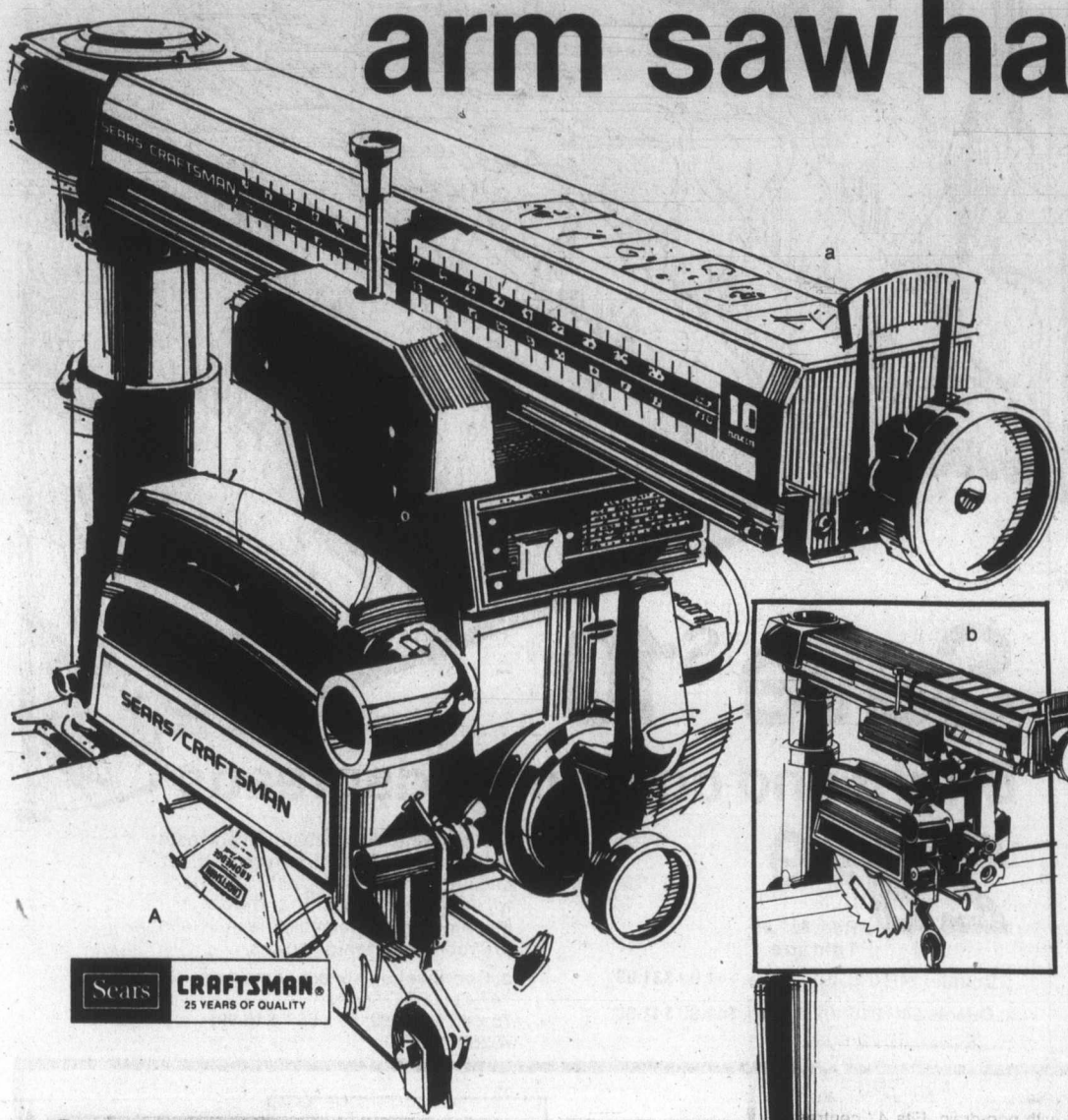

449.99

Reg. $599.99

a. This versatile 10" saw makes quick work of even big jobs. Swivels, tilts, rotates for all normal woodcutting operations. Features automatic indexing. All controls are 'up-front' for convenience. Designed with heavy cast-iron column support and arm for years of rugged use. Heavy duty double yoke motor develops max. 2½ h.p. Dual voltage, 60 cycle AC use. Automatic electro magnetic brake stops blade in seconds for safety. 09R 027 032.

b. Save $110. Craftsman heavy-duty 10" radial arm saw. Arm, single motor yoke and motor rotate, swivel, tilt for all normal woodcutting operations. Dev. max. 2 h.p. (NEMA-rated 1 h.p.). Automatic indexing for most common cuts. 09R 027 024. Reg. $499.99.

389.99

c. Save $34 on 10" carbide-tipped blade. 48 teeth. Triple-chip ground for extra smooth cutting. Reg. $75.99.
09R 028 027 ..... **ea. $41.98**

Save $20

20" gas chain saw

254.99 Reg. $274.99

y. Craftsman saw has powerful 3.6 cu. in. engine displacement and features 20" sprocket nose bar with 3/8" low profile chromed chain. Automatic oiler with manual override. 09R 059 835.

z. Save $15 on Craftsman 12" gas saw with friction-fighter nose bar, chromed low-profile chain. Reg. $134.99. 09R 059 805 ..... **$119.99**

aa. Save $10 on Craftsman 10" chain saw. Electric saw has laminated steel guide bar, unchromed low-profile chain. 110-V.
Reg. $59.99 ..... **$49.99**

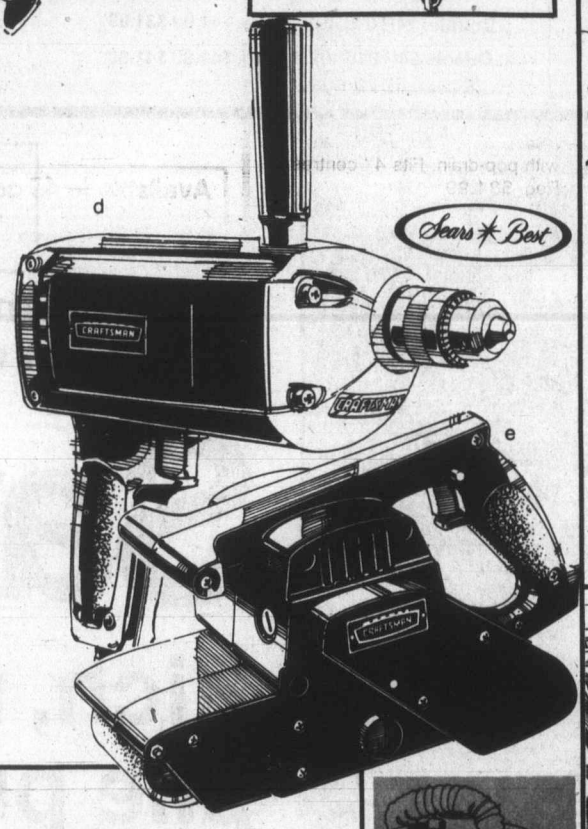

Save $40

Craftsman 3/8" drill

59.99 Reg. $99.99

d. Our most powerful variable-speed 3/8" reversible drill . . . develops max. 3/8 h.p., nearly twice as much power as the average 3/8" homeowner's drill. 09R 022 076.

Save $20

Craftsman 3" belt sander

69.99 Reg. $89.99

e. Long-lasting 100% ball-bearing motor develops max. 1 h.p. No-load speed 1300 fpm. 14-sq. in. sanding surface. Handy auxiliary handle. 09R 024 357.

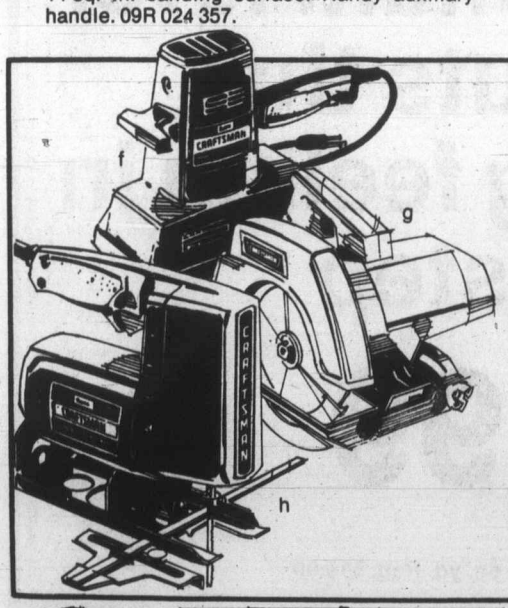

Value!

Craftsman power tools

44.99 and 49.99

f. Dual-action pad sander. Motor dev. max 1/5 h.p. Orbital or straight line sanding. Reg. $49.99. 09R 024 305. ..... **$44.99**

g. 7" circular saw. Motor dev. max. 1½ h.p. 09R 022 846 ..... **$49.99**

h. Varible-speed sabre saw. Dev. max ¼ h.p. Edge guide. Reg. $54.99. 09R 023 289 ..... **$44.99**

Save $25 on shop vac

99.99

k. Reg. $124.99. 10-imper. gal. cap. incl. accessories. 09R 029 211.

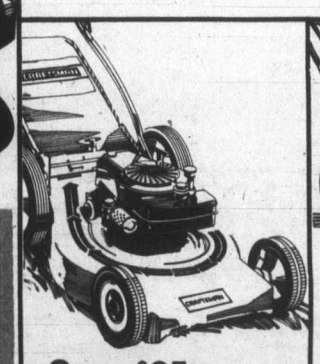

Save $25

3.5 h.p. mower

219.99

bb. Reg. $244.99. Craftsman rear-bagger mower with 20" steel deck. Grass catcher incl. 09R 056 835.

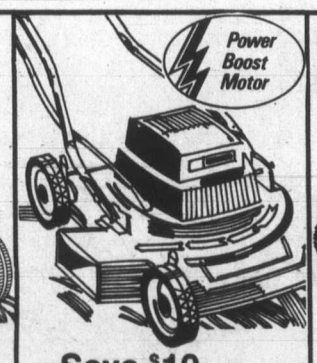

Save $10

Electric mower

114.99

cc. Reg. $124.99. Our best Craftsman 18" electric mower! 'Power Boost' motor. 09R 055 876.

Buy now on your Sears All-Purpose Account. No payment or service charge till June 1979.

Value!

3.5 h.p. mower

164.99

dd. Craftsman 20" gas mower with Eager I engine. Cold weather assist. Dual speed. 09R 056 730.

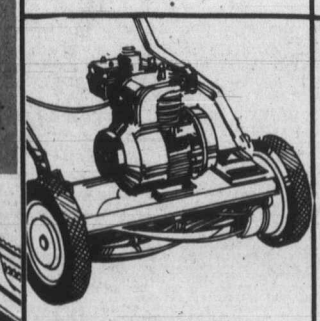

Save $30

18" reel mower

329.99 Reg. $359.99

ee. Craftsman gas-powered mower with Eager I 2.5 h.p. engine. 5 steel blades on ball-bearing wheel. Reg. $359.99. 09R 057 372.

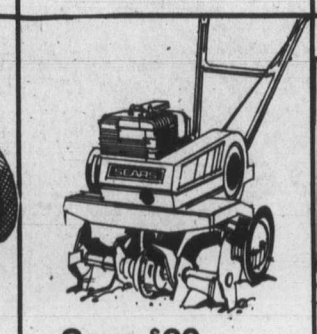

Save $20

5 h.p. spader

339.99

ff. Reg. $359.99. Sears chain-drive roto-spader cuts swath 24" wide, up to 6½" deep. 09R 062 930.

Save $10

Weedwacker

59.99

gg. Reg. $69.99. Craftsman. Trims quickly, easily with nylon whip cord. Lets you cut close to fences, buildings. 09R 051 594.

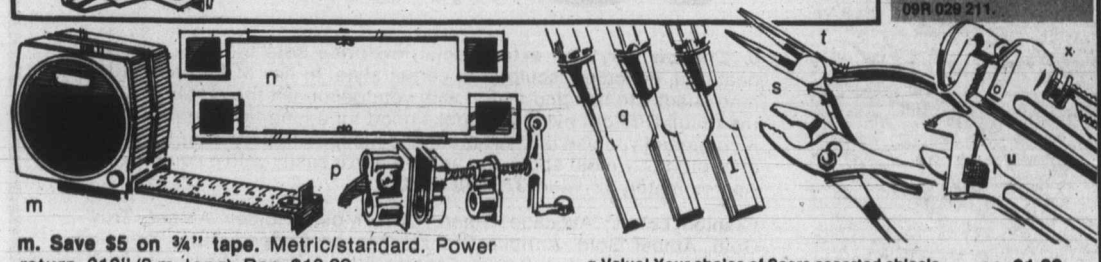

m. Save $5 on ¾" tape. Metric/standard. Power return. 312" (8 m. long). Reg. $13.99
09R 092 134 ..... **$8.99**

n. Save ⅓ on Craftsman appliance rollers. Supports up to 2200 lb. Reg. $10.49. 09R 013 541. **$6.99**

p. Save 31% on gluing clamp. For ½" O.D. pipe. T-handle. Reg. $7.99. 09R 046 471 ..... **$5.49**

g-Value! Your choice of Sears assorted chisels. **ea. $1.99**

s-Save ⅓ on slip-joint pliers. Chrome-plated, polished forged steel. Abt. 8" long. Reg. $2.99. 09R 032 404 ..... **$1.99**

t-Save 36% on long-nose cutting pliers. Abt. 6" long. Reg. $4.69. 09R 032 429 ..... **$2.99**

u-Save $2 on 8" adjustable wrench. Reg. $5.99 ..... **$3.99**

v-Save $3 on 10" adjustable wrench. Reg. $7.99 ..... **$4.99**

w-Save $4 on 12" adjustable wrench. Reg. $10.99 ..... **$6.99**

Sears: Hardware (9). Personal shopping only on these hand tools

Save $30

Our top-of-the-line tub enclosure!

129.99 Reg. $159.99

a-Panels in this 3-door unit are of thick, shatterproof, tempered safety-glass. Convenient centre mirror panel is float quality glass, has waterproof vinyl backing to prevent silvering defects. Our heaviest aluminum frame is bright dipped and buffed. Fits all standard 5' tub openings. Complete instructions included. 42R 092 078

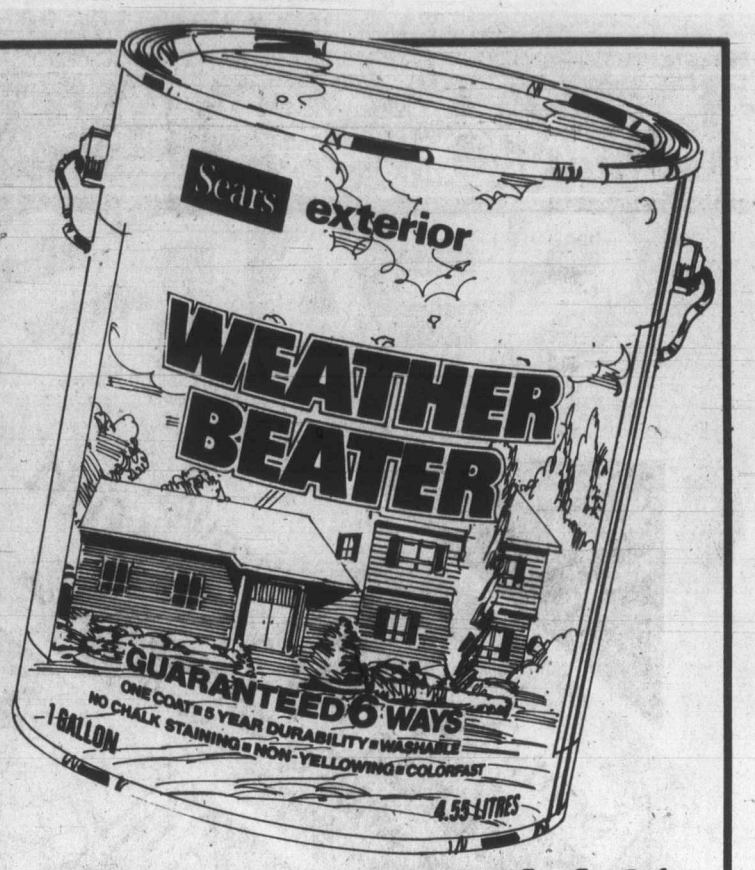

Save 33⅓%

Sears Weatherbeater exterior paints

11.99 gal. Latex flat Regular $17.99

Guaranteed 6 ways: one-coat coverage, 5-year durability, no chalk staining, non-yellowing, washable and colorfast. Choice of 3 finishes in 45 colors and White.

v-Acrylic latex flat paint dries to a 'satin flat' finish in less than 1 hr. Easy soap-and-water clean-up. Gal. 30R 021 095
w-Quart. Reg. $5.69. 30R 021 090 ..... **$3.79**
x-Latex semi-gloss dries to a smooth medium gloss finish in less than 1 hr. Soap-and-water clean-up. Gal. 30R 021 395. Reg. $18.99 ..... **$12.66**
y-Quart. Reg. $5.99. 30R 021 390 ..... **$3.99**
z-Oil-base high-gloss paint dries to a smooth shiny surface in 4 to 6 hrs. Gal. 30R 021 595. Reg. $18.99 ..... **$12.66**
aa-Quart. Reg. $5.99. 30R 021 590 ..... **$3.99**

Sears: Paints (30) 24 Hour Teleshop

Available in 45 colors plus 95-White

02-Light Grey	31-Aztec Gold	48-Mocha Beige	68-Redwood
05-Slate Grey	32-Honey Yellow	49-Light Ivory	69-Nutmeg Brown
07-Charcoal Grey	33-Bronze Gold	50-Copper Brown	72-Siding Garnet Red
09-Black	35-Sand Gold	51-Burnt Copper	75-Wine
14-Meadow Green	37-Cream	52-Chocolate	77-Siding Laurentian Brown
15-Empire Green	39-Topaz Yellow	53-Pebble Beige	81-Horizon Blue
18-Siding Oyster	41-Cool Ivory	56-Viking Red	82-Siding Provincial Blue
21-Shutter Green	43-Coral	57-Caramel	85-Shutter Blue
24-Lime Green	44-Siding Desert Sand	58-Drift Wood Brown	87-Blue Haze
25-Surf Green	45-Burnt Orange	59-Barcelona Brown	88-Navy Blue
27-Olive Green	46-Sand Drift	62-Charcoal Brown	90-Wood Bark
29-Avocado			

Save on do-it-yourself plumbing supplies

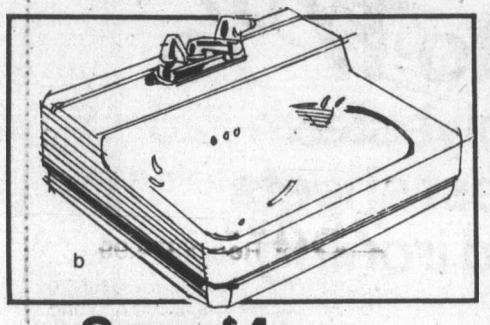

Save $4
Plain White vitreous china wall basin

b-Scratch, stain-resistant. Takes 4" centres. Abt. 18 x 15" deep. 42R 096 514 **17.99** Reg. $21.99

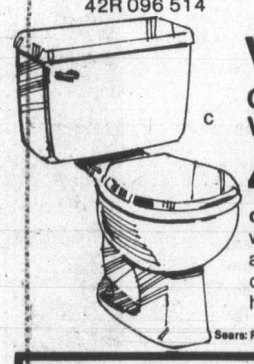

Value!
Good-quality White toilet

46.99

c-Reverse-trap toilet with efficient flushing action. Seat not included. Abt. 28½" high. 42R 094 954

Sears: Plumbing/Heating (42) Phone Enquiries

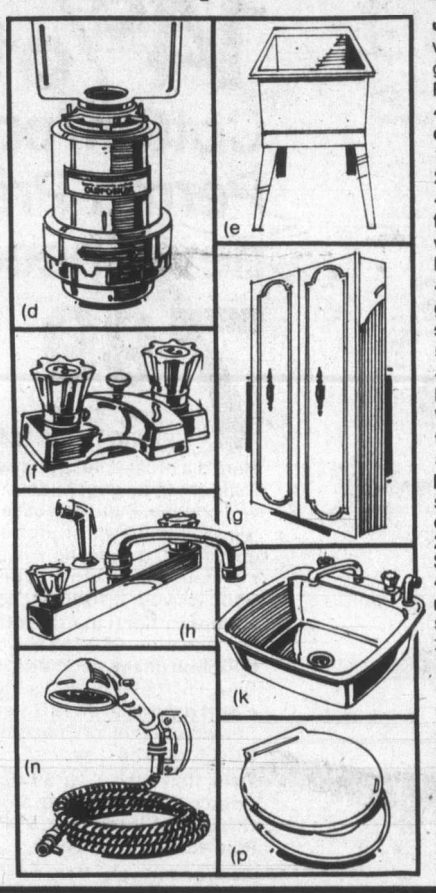

d-Save $20 on deluxe disposer with stainless steel reversible grinding chamber. Low noise. Reg. $139.99. 42R 056 657 ..... **$119.99**
e-Save $5 on single laundry tub. 17-Imp. gal. cap. Abt. 23 x 25½ x 33" high. Reg. $24.99. 42R 095 048 ..... **$19.99**
f-Save $5 on bathroom faucet with pop-drain. Fits 4" centres. Reg. $34.99. 42R 093 605 ..... **$29.99**
g-Save $7 on wall cabinet. 3 shelves. White. Abt. 36 x 18 x 5" deep. Reg. $54.99. 42R 091 808 ..... **$47.99**
h-Save $5 on kitchen faucet. With rinser spray. Fits 8" centres. Reg. $36.99. 42R 093 512 ..... **$31.99**
k-Save $4 on single bowl sink of stainless steel. Incl. drain and strainer. Abt. 20 x 20-5/8 x 77" deep. Reg.. $33.99. 42R 051 212 ..... **$29.99**
m-Save $5 on double-bowl sink as above. Abt. 31 x 20½ x 7½" deep. Reg. $62.99. 42R 051 213 ..... **$57.99**
n-Save $5 on hand shower. Use to convert an existing tub shower. Reg. $29.99. 42R 093 350 ..... **$24.99**
p-Save $3 on toilet seat. Contoured plastic. White, Blue, Green or Gold color. reg. $10.99. 42R 010 622 ..... **$7.99**

Mirrored 2-panel sliding door

48 x 80" **139.99** each

60 x 80" long $159.99
72 x 80" long $179.99
q-This elegant door fits inside existing door frame. Adds a whole new feeling of spaciousness. Satin Gold color finish on rugged metal frame. Heavy-duty tracks. 64R 026 800/1/2

$30 off 4-pc. ABS tub kit

39.99

s-Reg. $69.99. Kit incl. four 2½' x 5' high panels, mouldings, instr. White. 64R 072 600
t-In Beige, Blue or Gold color. 64R 072 605

Sears: Building Supplies (64) Phone Enquiries

Save $40
9'7" x 8'9" gable-roof lawn shed

259.99 Reg. $299.99

u-High-pitched roof for extra headroom inside. Dark Brown Woodgrain embossed wall panels. Vented front and rear gables for good ventilation. Door opening abt. 57" wide x 59½" high. 64R 058 661

Save $2
Household-duty aluminum stepladder

17.99 Reg. $19.99

bb-5-ft. ladder with pail shelf. 3" serrated steps; slip-resistant feet. Max. load 200 lb. 30R 061 155

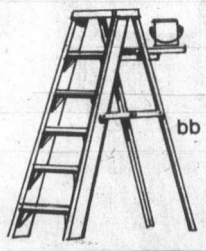

Save $5
Light-duty extension ladders

37.99 16-ft. Reg. $42.99

cc-Household-duty aluminum ladder with flat steps for safety. Anti-slip feet. For working loads up to 200 lb. 30R 061 165
dd-20-ft. Reg. $48.99 ..... **$42.99**
ee-24-ft. Reg. $61.99 ..... **$54.99**

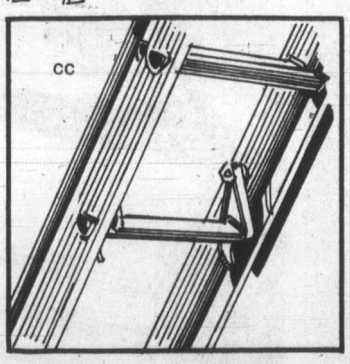

Save $100
Craftsman 2-hp. compressor

499.99 Reg. $599.99

ff-Can be used as stationary or mobile unit—just attach handle and 10" wheels. Air delivery rate: 8.8 cfm at 40 psi or 7.4 cfm at 90 psi; max. 125 psi. 30R 071 752

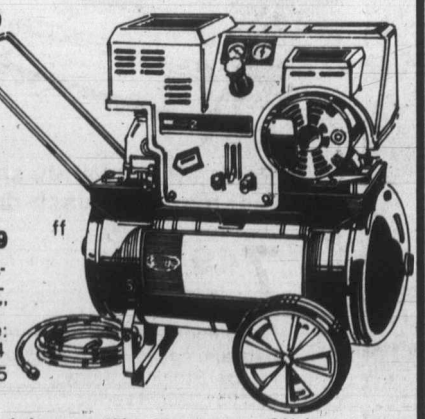

gg-Save $10 on paint tank for use with compressors. 2½-Imp. gal. liquid cap. or insert 1-gal. paint can. Galvanized steel. Reg. $79.99. 30R 071 520 ..... **$69.99**
hh-Save $10 on Craftsman spray gun. Our best! Drip-free design. For use with compressors 2 hp. and up. Reg. $129.99. 30R 071 610 ..... **$119.99**
kk-Save $5 on portable air tank. 7.2 Imper. gal. tank holds enough air to inflate several tires. Refill from air compressor or ast gas station. Reg. $52.99. 30R 071 631 ..... **$47.99**

Sears: Paints (30) 24 Hour Teleshop

MARCH 1979 AT YOUR NEAREST SEARS STORE

SEARS DAYS SALE

Sears

Shop now through Saturday March 10th or while quantities last

Save 14% to 17%

Cotton/polyester Perma-Prest sheets never need ironing

7.99

Reg. $9.49
Twin flat/fitted

Here's a great selection of checks, pastels and florals to brighten up your beds . . . save on whatever style you choose. Flats and cases are neatly hemmed. 'Elasto-Fit' fitteds stretch smoothly around mattress corners for a snug, no-slip fit. Pillowcases fit both standard and queen-size pillows.
Shop for your favorites today!
a-Serenity floral in Amber Gold, Strawberry Pink or Horizon Blue. 96R 051 260/68 C series.
b-Ribbon check geometric design in Beige or Horizon Blue. 96R 051 320/28 C series.
c-Soft pastels in Jade Green, Lemon Yellow, Strawberry Pink or Peacock Blue.
96R 051 280/88 C series
Twin, flat/fitted. Reg. $9.49. . . . . Now only **$7.99 ea.**
Double, flat/fitted. Reg. $10.49 . . . . . Now only **$8.99 ea.**
Queen, flat/fitted. Reg. $14.49. . . . . Now only **$11.99 ea.**
Pillowcases, Reg. $6.49 . . . . . Now only **$4.99 pr.**

Assorted towels. Seconds. Jacquards, stripes, prints. **Bath size.** 96R 036 080, **ea. $4.99. Hand,** 96R 036 018, **ea. $3.29.** Face cloth, 06R 036 082, **ea. $1.69**

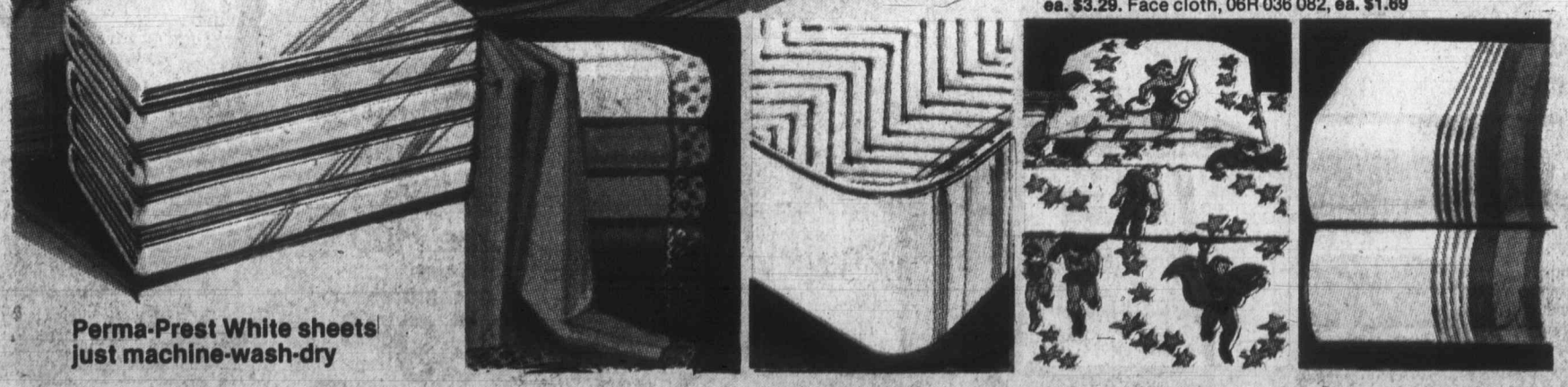

Perma-Prest White sheets just machine-wash-dry

7.49 Twin flat/fitted

Cotton/polyester blend. Hemmed flats and cases. Snug 'Elasto-Fit' fitteds. Stock up today.
96R 051 270/78 series.
Twin, flat/fitted. **17.49** each
Double, flat/fitted. **$8.49** each
Queen, flat/fitted. **$10.49** each.
Pillowcases. **$3.99** pair.

Save $3
Eyelet trimmed blanket

17.99 Reg. $20.99 Twin/double

Easy-care Orlon® acrylic-nylon. White, Yellow, Brown, Champagne, Deep Blue or Horizon Blue.
96R 062 596/7C
Twin/double, Reg. $20.99 **$17.99**
Double/queen, Reg. $25.99 **$21.99**

Save $2 to $3
Quilted mattress pads

8.99 Reg. $10.99 Twin size

Polyester fill, White vinyl backing. 96R 042 383/8 series.
Twin. Reg. $10.99 **$8.99 ea.**
Double. Reg. $12.99 **$9.99 ea.**
Queen. Reg. $14.99 **$11.99 ea.**
Pillow protector. **$2.99 ea.**

Save 18%
Sheets and cases

8.99 Twin flat

Superstars® —Hemmed flats and cases. 'Elasto-Fit' fitteds.
96R 052 190/1/8
Twin flat. Reg. $10.99 **$8.99 ea.**
Twin fitted. Reg. $10.99 **$8.99 ea.**
Pillowcases. Reg. $3.99 **$2.99 ea.**

Save 12%-14%
Ibex flannelettes

8.99 Twin flat

Cotton/polyester with woven in Blue or Gold color stripes on a Cream ground. Just machine-wash-dry. 96R 063 650/2
Twin flat. Reg. $10.49 **$8.99 ea.**
Double flat. Reg. $12.49 **$10.99 ea.**

Sears: Staples (96) 24 Hour Teleshop

Simpsons-Sears Ltd.

Satisfaction guaranteed or your money refunded. 'Reg.' or 'was' refer to Simpson Sears prices. Phone Enquiries 595-9111. 3190 Shelbourne Street, Victoria. Open daily 9:30 to 5:30 Monday, Tuesday & Saturday, 9:30 to 9:00 Wednesday, Thursday & Friday.